

WCDSB St. Paul C.E.S. Addition & Renovation

45 Birchcliff Avenue, Kitchener, ON N2M 4V7

SP Number: SPA25/073/B



CONSULTING TEAM

ARCHITECTURAL

SALTER PILON ARCHITECTURE INC.
151 FERRIS LANE, SUITE 400
BARRIE, ONTARIO
L4M 6C1
T: 705-737-3530
F: 705-737-3539

STRUCTURAL

EXP INC.
220 COMMERCE VALLEY DR W SUITE 500
MARKHAM, ONTARIO
L3T 0A8
T: 905-695-3217

MECHANICAL

REGAL CONSULTING ENGINEERS INC.
208 WYECROFT ROAD, SUITE 200
OAKVILLE, ONTARIO
L6K 3S3
T: 905-844-3913

ELECTRICAL

REGAL CONSULTING ENGINEERS INC.
208 WYECROFT ROAD, SUITE 200
OAKVILLE, ONTARIO
L6K 3S3
T: 905-844-3913

CIVIL

MTE CONSULTANTS INC.
520 BINGEMANS CENTRE DRIVE
KITCHENER, ONTARIO
N2B 3X9
T: 519-743-6500

LANDSCAPE

HILL DESIGN STUDIO INC.
1601 RIVER ROAD E #303
KITCHENER, ONTARIO
N2A 3YA
T: 226-686-0700

Drawing List - Architectural	
Sheet Number	Sheet Name
A000	Title Sheet
A001	Assemblies & General Abbreviations
A010	Enlarged Play Area
A101	Site Plan
A102	Site Plan Details
A103	Play Area Details
A104	Site Plan Demolition
A105	Site Phasing & Construction Management
A106	Floor Plan Phasing Diagram
A107	Fire Plan
A200	Fire Separation Plans - Typical Notes & Details
A201	Floor Plan - Level 1 - Demo
A202	Floor Plan - Level 1
A203	Floor Plan - Level 2
A204	Roof Plan - Demo
A205	Roof Plan
A206	Enlarged Plans
A207	Plan Details
A208	Room Finish Schedule
A230	Corridor Floor Finish Options
A301	Building Demo Elevations
A302	Building Elevations
A303	Window & Door Schedule
A400	Building Sections
A401	Wall Sections - Demo
A402	Section Details
A403	Wall Sections & Details
A404	Wall Sections
A405	Wall Sections & Details
A406	Wall Sections
A501	Stairs A.B.S. Details
A503	Elevator, Ships Ladder & Details
A601	Interior Elevations
A602	Interior Elevations
A603	Millwork and Interior Details
A701	RCP Level 1 Demo
A702	RCP Level 1 & 2 Addition

Drawing List - Structural	
Sheet Number	Sheet Name
S001	COVER SHEET
S101	GENERAL NOTES
S102	TYPICAL DETAILS
S103	TYPICAL DETAILS
S104	TYPICAL DETAILS
S105	TYPICAL DETAILS
S106	TYPICAL DETAILS
S110	LOADING PLANS
S151	LEVEL 1 DEMOLITION PLAN
S152	ROOF DEMOLITION PLAN
S201	FOUNDATION & GROUND FLOOR PLAN
S202	SECOND FLOOR FRAMING PLAN
S203	ROOF FRAMING PLANS
S401	FOUNDATION SECTIONS
S402	SECOND FLOOR SECTIONS
S403	ROOF SECTIONS

Drawing List - Mechanical	
Sheet Number	Sheet Name
M1.0	MECHANICAL LEAD SHEET AND SCHEDULES-1
M1.1	MECHANICAL SCHEDULES-2
M1.2	MECHANICAL SCHEDULES-3
M1.3	MECHANICAL SCHEDULES-4
M2.0	DEMOLITION PLAN LEVEL-1
M2.1	DEMOLITION PLAN ROOF
M3.0	PROPOSED DRAINAGE AND STORM LAYOUT-1ST FLOOR
M3.1	PROPOSED DRAINAGE AND STORM LAYOUT-2ND FLOOR
M4.0	PROPOSED PLUMBING LAYOUT-1ST FLOOR
M4.1	PROPOSED PLUMBING LAYOUT-2ND FLOOR
M5.0	PROPOSED HVAC LAYOUT-1ST FLOOR
M5.1	PROPOSED HVAC LAYOUT-2ND FLOOR
M5.2	HVAC LAYOUT-ROOF
M6.0	PROPOSED HEATING LAYOUT-1ST FLOOR
M6.1	PROPOSED HEATING LAYOUT-2ND FLOOR
M6.2	GROUND FLOOR MECHANICAL ROOM PROPOSED PLAN- PLACEMENT OF BOILERS, CIRCULATION PUMPS, AND DRWTS.
M7.0	PROPOSED SPRINKLER LAYOUT-1ST FLOOR
M7.1	PROPOSED SPRINKLER LAYOUT-2ND FLOOR & 3RD FLOOR
M8.0	MECHANICAL DETAILS-1
M8.1	MECHANICAL DETAILS-2
M8.2	MECHANICAL DETAILS-3
M9.0	BAS SEQUENCE OF OPERATIONS
M9.1	PROPOSED CONTROL SCHEMATICS-1
M9.2	PROPOSED CONTROL SCHEMATICS-2
M9.3	PROPOSED CONTROL SCHEMATICS-3

Drawing List - Electrical	
Sheet Number	Sheet Name
E1.0	ELECTRICAL LEAD SHEET
E2.0	PROPOSED SITE PLAN
E2.1	DUCT BANK DETAILS
E2.2	PHOTOMETRIC SITE PLAN
E3.0	DEMOLITION SITE PLAN
E3.1	DEMOLITION FLOOR PLAN
E3.2	EXISTING MECHANICAL ROOM POWER PLAN
E3.3	EXISTING MAIN OFFICE 101 ROOM POWER PLAN
E4.0	PROPOSED FIRST FLOOR POWER PLAN
E4.1	PROPOSED SECOND FLOOR POWER PLAN
E4.2	PROPOSED ROOF FLOOR POWER PLAN
E5.0	PROPOSED FIRST FLOOR LIGHTING PLAN
E5.1	PROPOSED SECOND FLOOR LIGHTING PLAN
E5.0	PROPOSED FIRST FLOOR FIRE ALARM PLAN
E6.1	PROPOSED SECOND FLOOR FIRE ALARM PLAN
E6.2	PROPOSED FIRE ALARM RISER DIAGRAM
E7.0	PROPOSED SINGLE LINE DIAGRAM
E7.1	PANEL SCHEDULES
E7.2	PA SYSTEM RISER DIAGRAM
E8.0	ELECTRICAL DETAILS- 1

Drawing List - Civil	
Sheet Number	Sheet Name
C2.1	SITE GRADING AND EASC PLAN
C2.2	SITE SERVING PLAN
C2.3	NOTES & DETAILS PLAN

Drawing List - Landscape	
Sheet Number	Sheet Name
L1	Existing Conditions & Tree Management Plan
L2	Tree Inventory Details
L3	Landscape Plan
L4	Landscape Details

INFORMATION TAKEN FROM:
PLAN OF SURVEY OF
AND PART OF BLOCK B
REGISTERED PLAN No. 1057

TOWNSHIP OF WATERLOO
REGIONAL MUNICIPALITY OF WATERLOO

AS PREPARED BY VAN HARTEN SURVEYING INC.
ADDRESS

PROJECT No. 34278-25
SURVEY TAKEN: 9TH OF MAY, 2025

SURVEY CONTROL POINT No. _

SITE PLAN GENERAL NOTES:

1. THE CONTRACT CONSISTS OF ALL WORK WITHIN THE EXTENT OF CONTRACT LINE INDICATED ON THE SITE PLAN PLUS ANY WORK SPECIFICALLY NOTED OUTSIDE OF THAT LINE. ALL WORK DONE OUTSIDE OF THESE LIMITS MUST BE EXCLUDED IN STRICT ACCORDANCE WITH THE STANDARDS OF THE MUNICIPALITY AND ALL OTHER AUTHORITIES HAVING JURISDICTION. MAKE GOOD AT NO ADDITIONAL COST TO THE OWNER OR MUNICIPALITY ANY DAMAGE CAUSED BY THIS CONSTRUCTION TO MATERIALS OR FINISHES BEYOND THE EXTENT OF CONTRACT LINE.
2. CONTRACTOR IS TO RESTRICT ALL WORK, EQUIPMENT, AND MATERIALS STORAGE TO AREA WITHIN EXTENT OF CONTRACT LINE EXCEPT WHERE NOTED OTHERWISE. PRIMARY SITE ACCESS POINT & CONSTRUCTION PARKING IS TO BE CONFIRMED WITH BUILDERS. NO PARKING IN MUNICIPALITY RIGHT-OF-WAY.
3. LOCATE EXCAVATED MATERIALS & TOPSOIL PILES AS DIRECTED. AT COMPLETION OF PROJECT ANY EXCESS MATERIAL IS TO BE REMOVED AND AREA MADE GOOD TO ARCHITECT'S SATISFACTION.
4. FOR TRENDING & BACKFILLING OF ALL SERVICE LINES AND DIVISION OF RESPONSIBILITY REFER TO APPROPRIATE SECTIONS IN SPECIFICATIONS AND PLANTER AREAS INDICATED ON DRAWINGS. PROVIDE ADDITIONAL TOPSOIL AS REQUIRED COVER AND ABOVE TOPSOIL TAKEN FROM SITE. PROVIDE COCKING TO AREAS INDICATED AND TERMINATE AT EXTENT OF CONTRACT LINE. EXTEND ACCORDING TO PRIORITY LINES TO ADJACENT AREAS INDICATED.
5. NOTE THAT EXACT LOCATIONS OF ALL NEW MECHANICAL & ELECTRICAL ITEMS ARE APPROXIMATE UNLESS DIMENSION GIVEN. ADJUST LOCATION AS REQUIRED AND AS APPROVED BY CONSULTANT TO SUIT SITE CONDITIONS.
6. THE CONTRACTOR SHALL BE RESPONSIBLE FOR MAINTAINING ADEQUATE RECORDS OF CONSTRUCTION TO FACILITATE AS CONTRACTED DRAWINGS.
7. NOTE THAT ALL MECHANICAL AND ELECTRICAL UNDERGROUND SERVICE LINES INDICATED ON DRAWINGS ARE APPROXIMATE ONLY AND ARE INDICATED AS SUCH. CONTRACTOR SHALL BE RESPONSIBLE FOR DETERMINING EXACT TYPES, LOCATIONS AND DEPTHS OF ALL UNDERGROUND SERVICES IN AREA OF NEW CONSTRUCTION INCLUDING GAS LINES, TELEPHONE, CABLE TV, ETC. AND VERIFY THEIR LOCATION WITH THE APPROPRIATE AUTHORITIES BEFORE EXCAVATING.
8. THE CONTRACTOR SHALL BE RESPONSIBLE FOR MAINTAINING ADEQUATE RECORDS OF CONSTRUCTION TO FACILITATE AS CONTRACTED DRAWINGS.
9. REFER TO CIVIL DRAWINGS FOR SITE SERVING AND GRADING, EROSION AND SEDIMENT CONTROL, STORM WATER MANAGEMENT AND DRAINAGE, AND ANY OTHER RELATED WORKS.
10. REFER TO LANDSCAPE DRAWINGS FOR PLANTING, SODDING, TREE AND SHRUB LAYOUT, SCHEDULE (INCLUDING PRESENTATION AND REMOVALS), PAINT LAYOUTS, SITE AMENITIES, AND ANY OTHER RELATED WORKS.
11. REFER TO M&E DRAWINGS FOR SITE LIGHTING / POWER, CISTERN, AND ANY OTHER RELATED WORKS.
12. CONTRACTOR IS RESPONSIBLE FOR COORDINATION OF ALL DRAWINGS FROM ALL DISCIPLINES. ALL DIMENSIONS ARE TO BE CHECKED AND VERIFIED ON THE JOB. ANY DISCREPANCIES ARE TO BE REPORTED TO THE CONSULTANT. ALL LATEST APPROVED DRAWINGS ARE TO BE USED FOR CONSTRUCTION.

Autodesk Docs/25012 - St Paul CES/25012 - WCDDB St Paul Addition Cloud_R24.rvt
4/20/2028 11:30:07 AM

1
A101
Site Plan
1 : 300

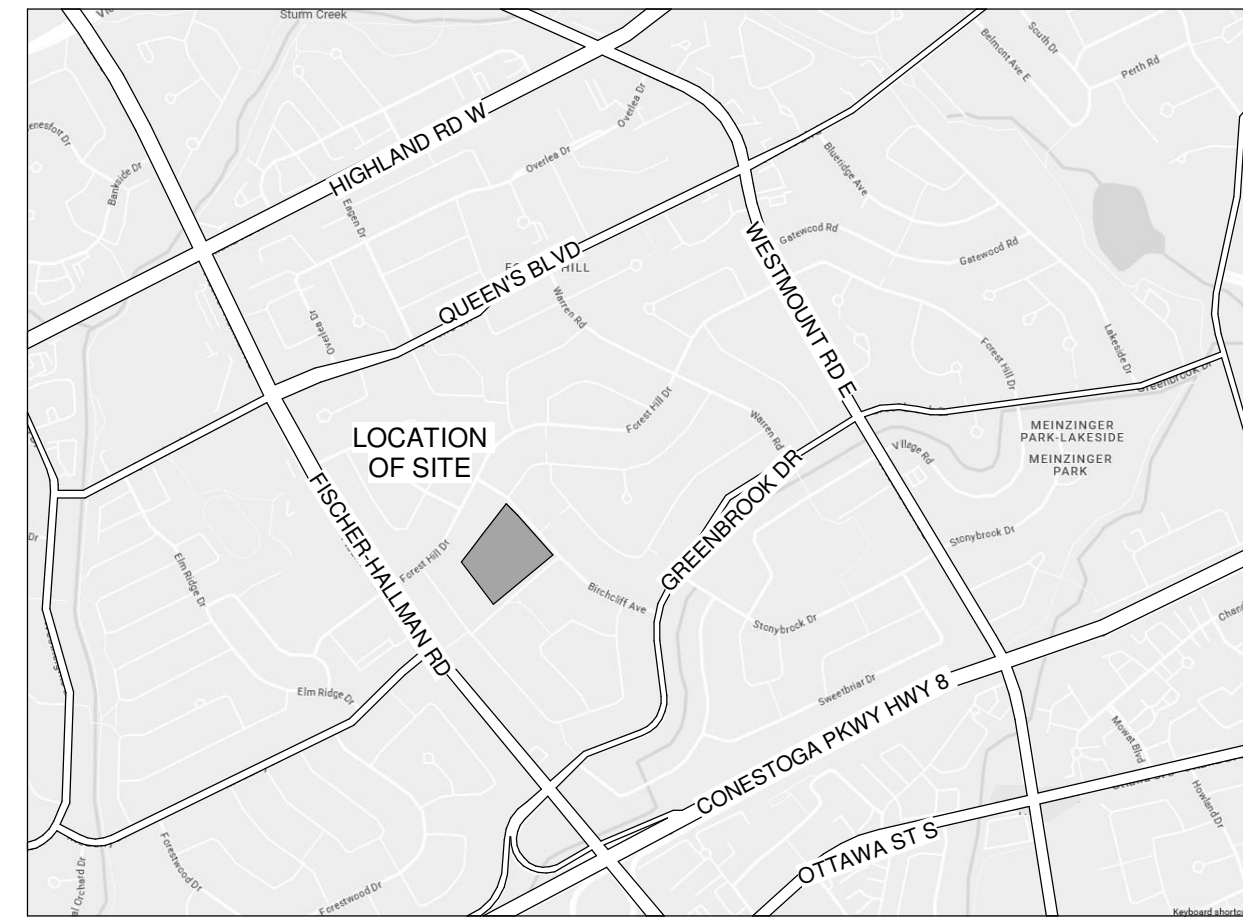

ITEM	ONTARIO BUILDING CODE DATA MATRIX PARTS 3 & 9	IBC REFERENCE
1	PROJECT DESCRIPTION <input type="checkbox"/> NEW <input checked="" type="checkbox"/> ADDITION <input type="checkbox"/> ALTERATION <input type="checkbox"/> CHANGE OF USE	<input type="checkbox"/> PART 3
2	MAJOR OCCUPANCY(S) A2 ELEMENTARY SCHOOL	3.2.2.26
3	BUILDING AREA (m²) NEW ADDITION = 1209.42 sq.m. EXISTING = 2808.12 sq.m.	1.1.3.2
4	GROSS AREA (m²) NEW ADDITION = 1969.52 sq.m. EXISTING = 2808.12 sq.m.	1.1.3.2
5	NUMBER OF STOREYS 2 STOREY	3.2.1.1, & 1.1.3.2
6	HEIGHT OF BUILDING (m) 8.6m	
7	NUMBER OF STREETS/ACCESS ROUTES 1 STREET	3.2.2.10, & 3.2.5.5
8	BUILDING CLASSIFICATION GROUP 'A' DIVISION 2, UP TO 2 STOREYS, INCREASED AREA SPRINKLERED	3.2.2.26
9	SPRINKLER SYSTEM PROPOSED <input type="checkbox"/> ENTIRE BUILDING <input checked="" type="checkbox"/> ADDITION <input type="checkbox"/> IN LIEU OF ROOF RATING <input type="checkbox"/> NOT REQUIRED	3.2.2.26
10	STANDPIPE REQUIRED <input type="checkbox"/> YES <input checked="" type="checkbox"/> NO	3.2.9
11	FIRE ALARM REQUIRED <input checked="" type="checkbox"/> YES <input type="checkbox"/> NO	3.2.4
12	WATER SERVICE/SUPPLY IS ADEQUATE <input checked="" type="checkbox"/> YES <input type="checkbox"/> NO	3.2.5.7
13	HIGH BUILDING <input type="checkbox"/> YES <input checked="" type="checkbox"/> NO	3.2.6
14	PERMITTED CONSTRUCTION <input type="checkbox"/> COMBUSTIBLE <input checked="" type="checkbox"/> NON-COMBUSTIBLE ACTUAL CONSTRUCTION <input type="checkbox"/> COMBUSTIBLE <input checked="" type="checkbox"/> NON-COMBUSTIBLE	<input checked="" type="checkbox"/> BOTH 3.2.2.26
15	MEZZANINE(S) AREA (m²) NA	3.2.1.1
16	OCCUPANT LOAD BASED ON <input type="checkbox"/> m² / PERSON <input checked="" type="checkbox"/> DESIGN OF BUILDING	3.1.17
17	BARRIER FREE DESIGN <input checked="" type="checkbox"/> YES <input type="checkbox"/> NO (EXPLAIN)	3.8
18	HAZARDOUS SUBSTANCES <input checked="" type="checkbox"/> YES <input type="checkbox"/> NO	M.2.1.2(1) & 3.3.1.19(1)
19	REQUIRED FIRE RESISTANCE RATING (FRR) FLOOR ASSEMBLIES LOAD BEARING WALLS & COLUMNS ROOF RATINGS 45 MIN 45 MIN NA	3.2.2.26
20	SPATIAL SEPARATION South Side New Addition Unprotected openings 55.7sq.m, limiting distance 8.2m = 100% openings	3.2.3

OCCUPANT LOAD CALCULATION (per OBC table 3.1.17.1)				
PROPOSED SCHOOL ADDITION				
FIRST FLOOR	ROOM	ROOM AREA	TOTAL AREA	OCCUPANT LOAD
CONCURRENT	EDUCATION (5 CLASSROOMS)	348 m²	3481.85	188.11
	ADMIN (1 RESOURCE)	29 m²	29/9.3	3.12
	UTILITY (1 IT + 1 SER. + 1 SPRIN. + 2 STOR. + 1 MACH. + 1 MECH.)	87 m²	87/46	2.44
	TOTAL OCCUPANT LOAD FIRST FLOOR		463 m²	193.67
NON-CONCURRENT	GYMNASIUM / CHANGE ROOMS (GYM + CHANGE ROOMS)	453 m²	453/ 75	6.04
TOTAL MAX. EXIT LOAD FIRST FLOOR			797.67	
SECOND FLOOR	ROOM	ROOM AREA	TOTAL AREA	OCCUPANT LOAD
CONCURRENT	EDUCATION (5 CLASSROOMS)	348 m²	3481.85	188.11
	ADMIN (1 RESOURCE)	59 m²	59/9.3	6.34
	UTILITY (1 ELEC. / 1 HK / 1 MECH. / 1 SERVICE)	51 m²	51/46	1.11
TOTAL OCCUPANT LOAD SECOND FLOOR			458 m²	195.56
TOTAL MAX. EXIT LOAD SECOND FLOOR			195.56	
GRAND TOTAL OCCUPANT LOAD (FIRST FLOOR + SECOND FLOOR)			389.23	

PROJECT STATISTICS		REQUIRED	PROVIDED
ZONING		IND-1 INSTITUTIONAL ZONE	IND-1 INSTITUTIONAL ZONE
TOTAL LOT AREA			31805 m² (3182 ha)
TOTAL BUILDING COVERAGE (Addition + Existing)			4777.6m² (14.99ha)
TOTAL ASPHALT AREA (Addition)			902.87 m² (0.09 ha)
TOTAL CONCRETE AREA - Side Walks (Addition)			37.45 m² (0.003 ha)
TOTAL HARDSCAPE AREA - Existing + Addition			1987.99 m² (0.22 ha)
TOTAL LANDSCAPE AREA - Existing + Addition			1987.99 m² (0.22 ha)
TOTAL GROSS FLOOR AREA - Addition			1969.52 m²
BUILDING DEMOLITION & ADDITION:			LEVEL 1 = 2098.16 sq ft
TOTAL AREA OF ADDITION AND DEMOLISHED AREA FOR ADDITION			LEVEL 1 = 14839.79 sq ft
TOTAL AREA COMBINED			LEVEL 2 = 9485.28 sq ft
INTERIOR RENOVATION			3542.46 sq ft
BUILDING TO PROPERTY SETBACKS			
FRONT (NORTH)	Zoning By-law No. #501-2019, Sect. 11.3	6.0 m min.	18.442 m
REAR (SOUTH)	Zoning By-law No. #501-2019, Sect. 11.3	7.5 m min.	89.89 m
SIDE (EAST)	Zoning By-law No. #501-2019, Sect. 11.3	3 m min.	8.53 m
SIDE (WEST)	Zoning By-law No. #501-2019, Sect. 11.3	7.5 m min.	89.89 m
MAXIMUM BUILDING HEIGHT			
		14 m	8.5 m
TOTAL PARKING			
EXISTING PARKING SPACES			74
EXISTING PARKING SPACES LOST IN DEVELOPMENT			0
NEW PARKING SPACES			71
Minimum dimensions of parking = 2.4m x 5.5m Zoning By-law No. #501-2019, Sect. 3.3.3 Notes per 102 sq.m = 1.04, 100 - 48 spaces		48	
NEW BARRIER FREE PARKING SPACES			3
Zoning By-law No. #501-2019, Sect. 5.9 45 m² provided		3	
NEW ELECTRIC VEHICLE PARKING SPACES			1
Zoning By-law No. #501-2019, Sect. 5.8 2.5% of non-residential parking 48 x 0.05 = 1 EV space		1	
FUTURE ELECTRIC VEHICLE PARKING SPACES			9
Zoning By-law No. #501-2019, Sect. 5.8 12.5% of non-residential parking 48 x 0.05 = 6 EV space		8	
EXISTING BICYCLE PARKING SPACES			32
NEW BICYCLE PARKING SPACES			36
FLOOR SPACE RATIO			2

SITE PLAN LEGEND:

- LS POLE MOUNTED LIGHT STANDARD AS PER ELEC. DWGS
- PROPERTY LINE / EXTENT OF CONTRACT
- PART LOT / EASEMENT LINE
- FIRE ACCESS ROUTE
- OH-OH-OH EX. OVERHEAD HYDRO. REFER TO CIVIL.
- UH-UH-UH EX. UNDERGROUND HYDRO. REFER TO CIVIL.
- W-W-W-W EX. WATERMAIN. REFER TO CIVIL.
- GAS-GAS-GAS EX. GAS LINE. REFER TO CIVIL.
- ST-ST-ST EXISTING STORM MAIN. REFER TO CIVIL.
- UTEL-UTEL-UTEL EXISTING UNDERGROUND BELL. REFER TO CIVIL.
- PROPOSED SANITARY LINE. REFER TO CIVIL.
- PROPOSED STM LINE. REFER TO CIVIL.
- PROPOSED WATER MAIN. REFER TO CIVIL.
- BENCH AS PER LANDSCAPE DWGS
- EXISTING BIKE RACK
- BIKE RACK AS PER LANDSCAPE DWGS
- MH MANHOLE AS PER CIVIL DWGS
- CB CATCH BASIN AS PER CIVIL DWGS
- CB MH CATCH BASIN / MANHOLE AS PER CIVIL DWGS
- FH FIRE HYDRANT AS PER CIVIL DWGS
- PH EXISTING FIRE HYDRANT
- BOL METAL BOLLARD
- POST MOUNTED SIGN
- BORHOLE LOCATION
- ASPHALT HEAVY DUTY (NEW)
- ASPHALT LIGHT DUTY (NEW)
- ASPHALT (EXISTING)
- CONCRETE PAVING / SIDEWALK (NEW)
- CONCRETE PAVING / SIDEWALK (EXISTING)
- PROPOSED SOD
- EXISTING BUILDING
- NEW BUILDING
- EXISTING TREES BEYOND 6m OF THE AREA OF DISTURBANCE
- EXISTING INVENTORIED TREES TO REMAIN
- NEW TREE
- EXISTING ENTRANCE/EXIT
- NEW ENTRANCE/EXIT
- EXTERIOR BASKETBALL NET

No.	Revision	Date
6	Issued for Permit Resubmission & Tender	2026-04-20
5	Issued for Site Plan Resubmission	2025-03-30
4	Issued for Permit Resubmission	2025-01-26
3	Issued for Permit	2025-09-15
2	Issued for Costing	2025-09-08
1	Issued for Site Plan Application	2025-08-07

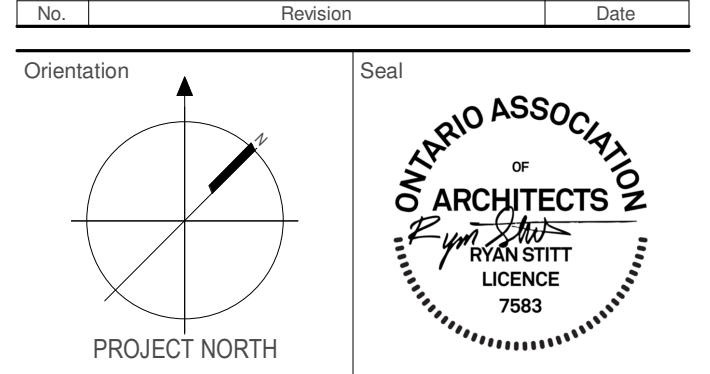

All dimensions to be checked and verified on the job by the Contractor. Any discrepancies are to be reported to the Consultant prior to action. Only the latest approved drawings to be used for construction in conformance with all applicable codes, by-laws and regulations. All drawings remain the property of the Consultant.

© Copyright Reserved:
These drawings and all that is represented herein are the exclusive property of Salter Pilon Architecture Inc.
They may not be used or reproduced without written permission from Salter Pilon Architecture Inc.

salterpilon
architecture

151 Ferris Lane, Suite 400 Barrie, Ontario L4M 6C1
salterpilon.com t: 705.737.3530

Project Information
WCDDB St. Paul C.E.S. Addition & Renovation

45 Birchcliff Avenue, Kitchener, ON N2M 4V7

For Waterloo Catholic District School Board

Drawing Title

Site Plan

Date	2026-04-20	Project No	25012	Drawing No	A101
Drawn by	sp				
Scale	As indicated				

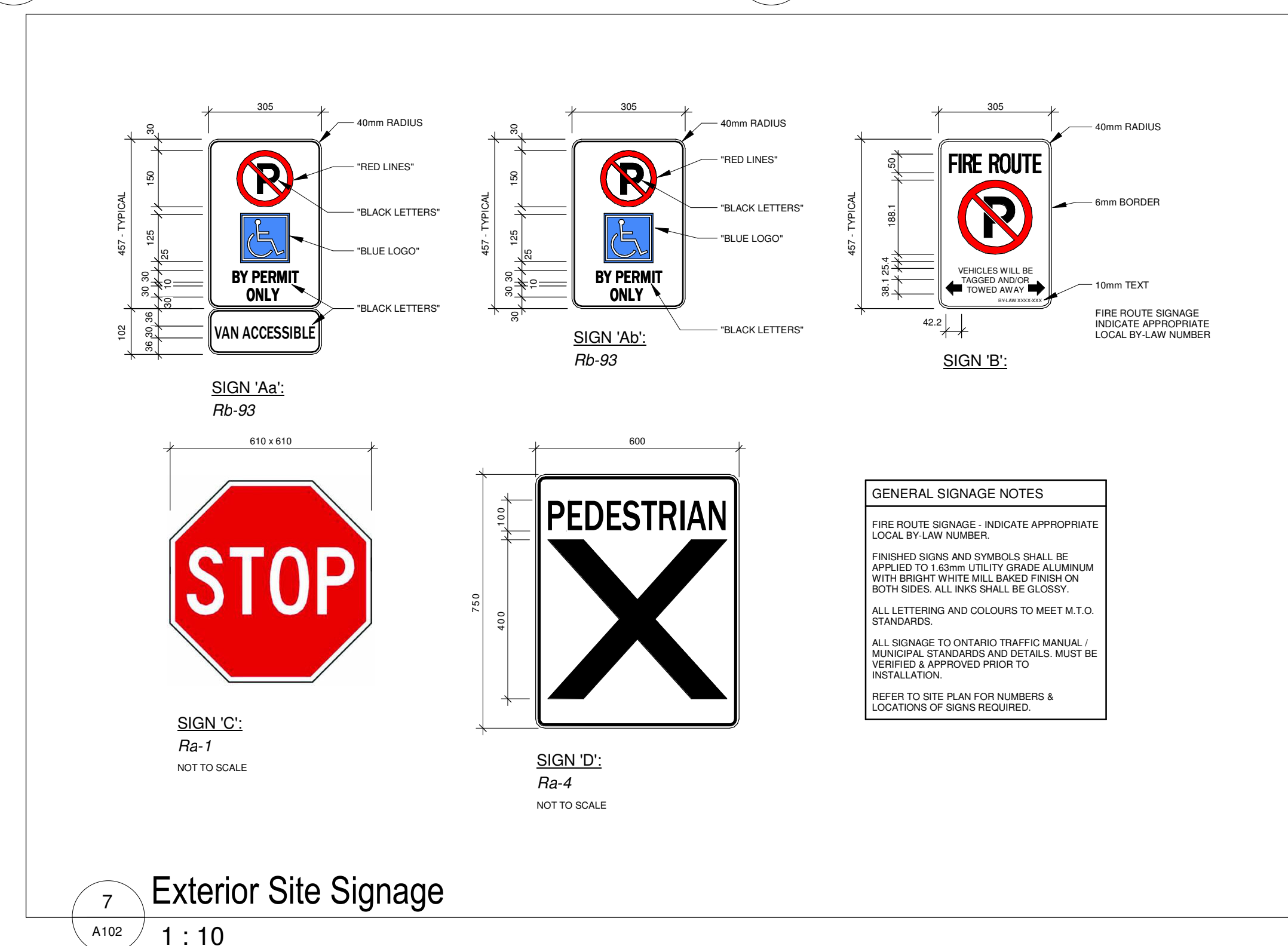
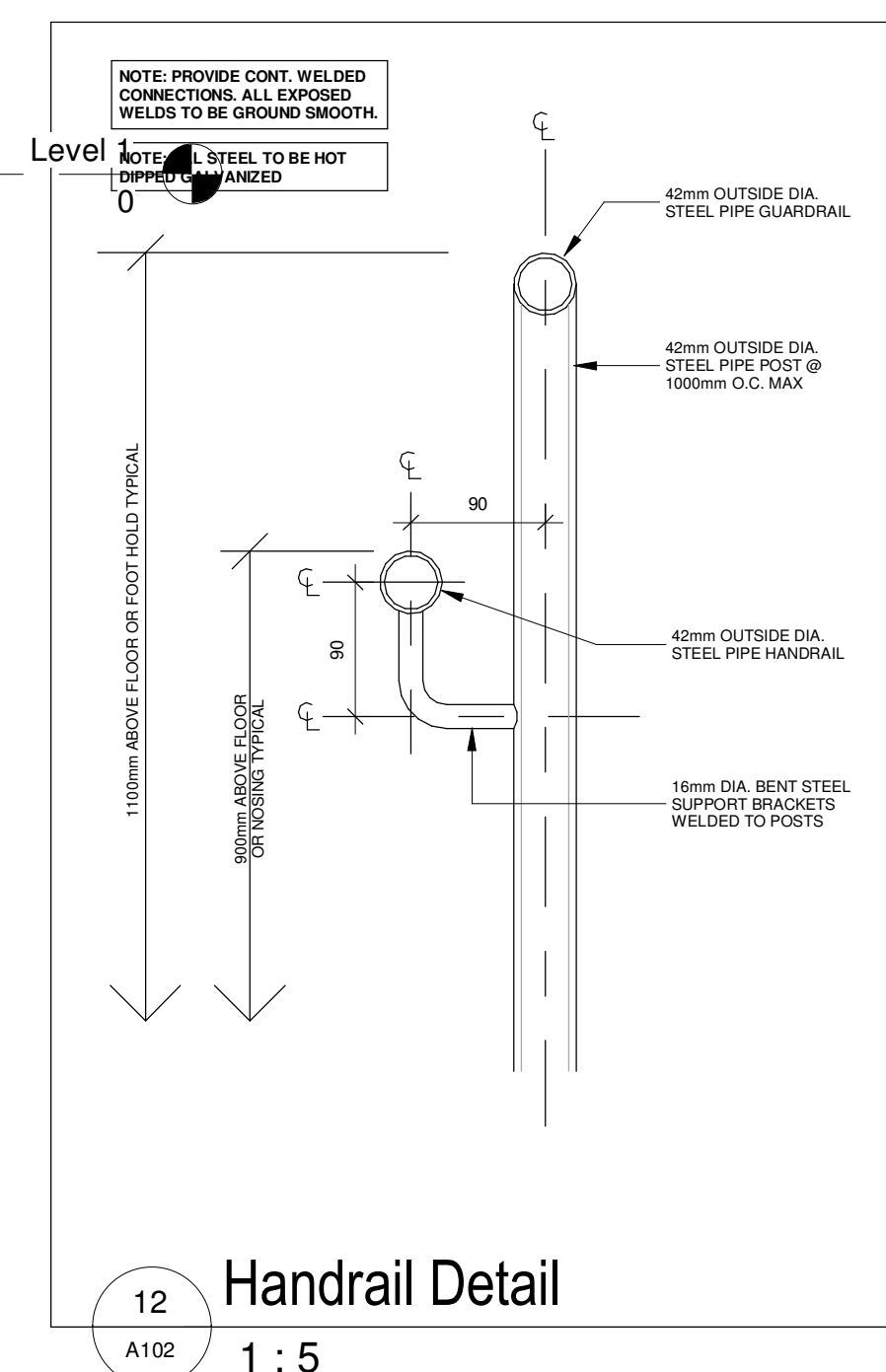
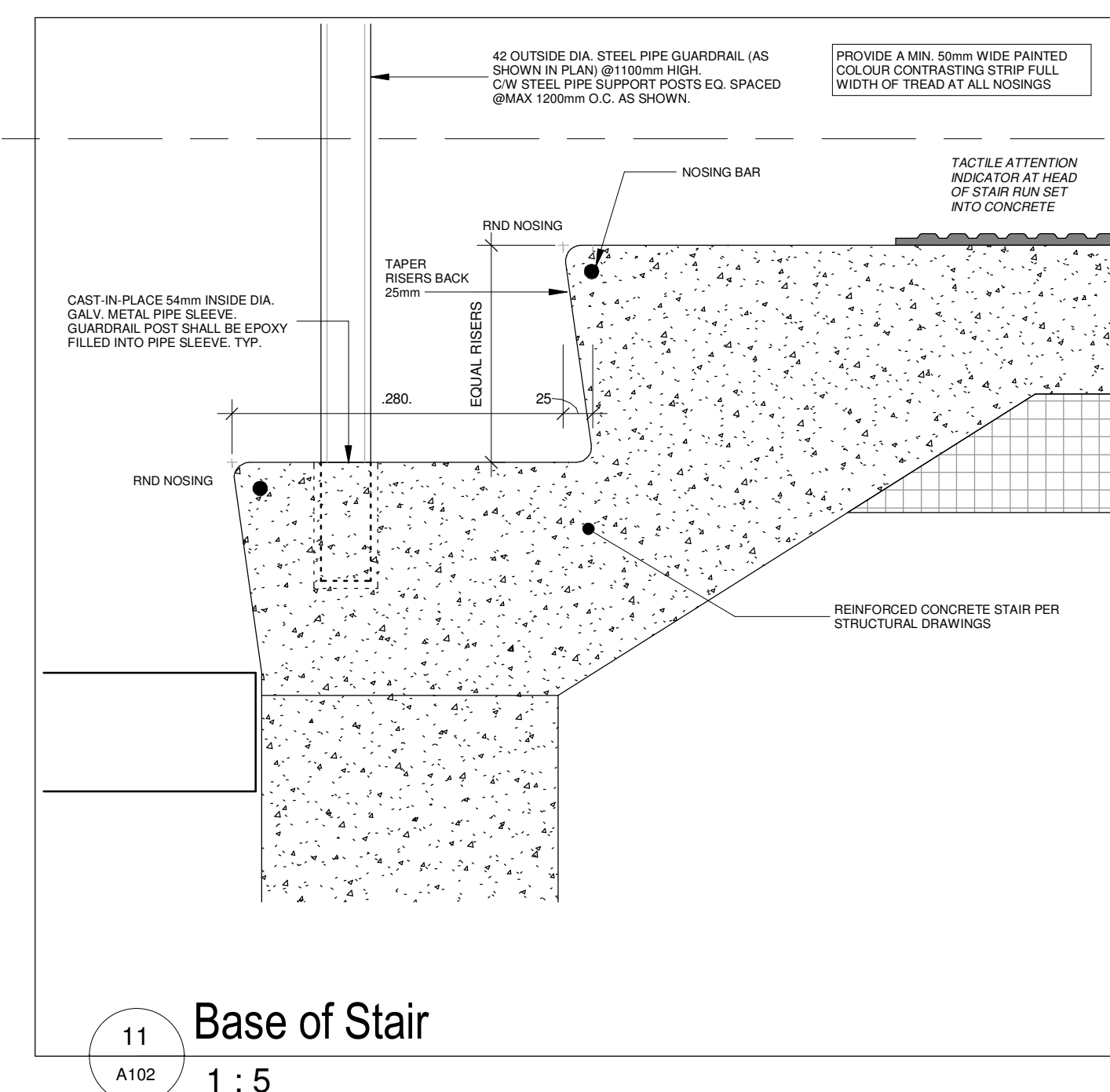
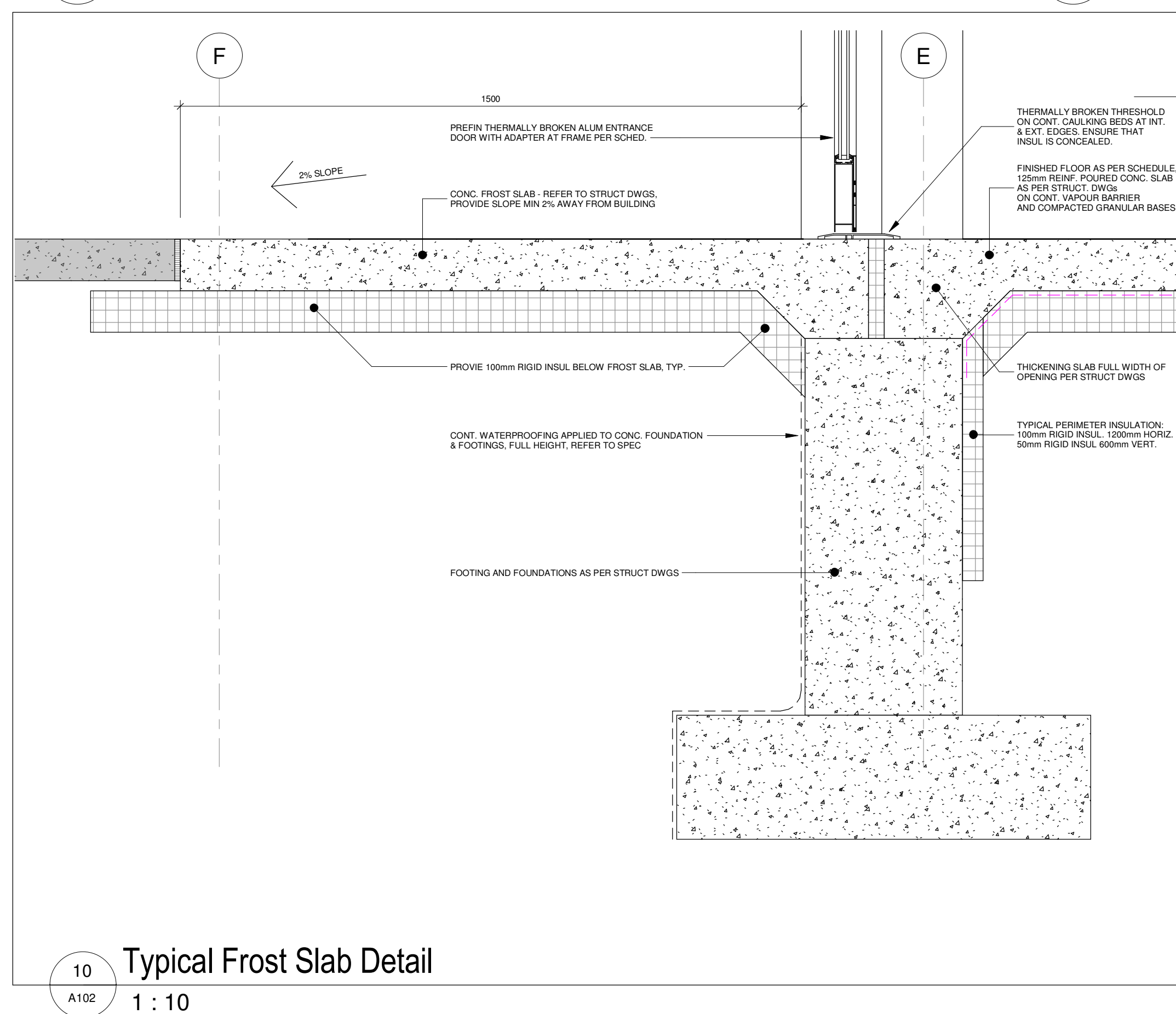
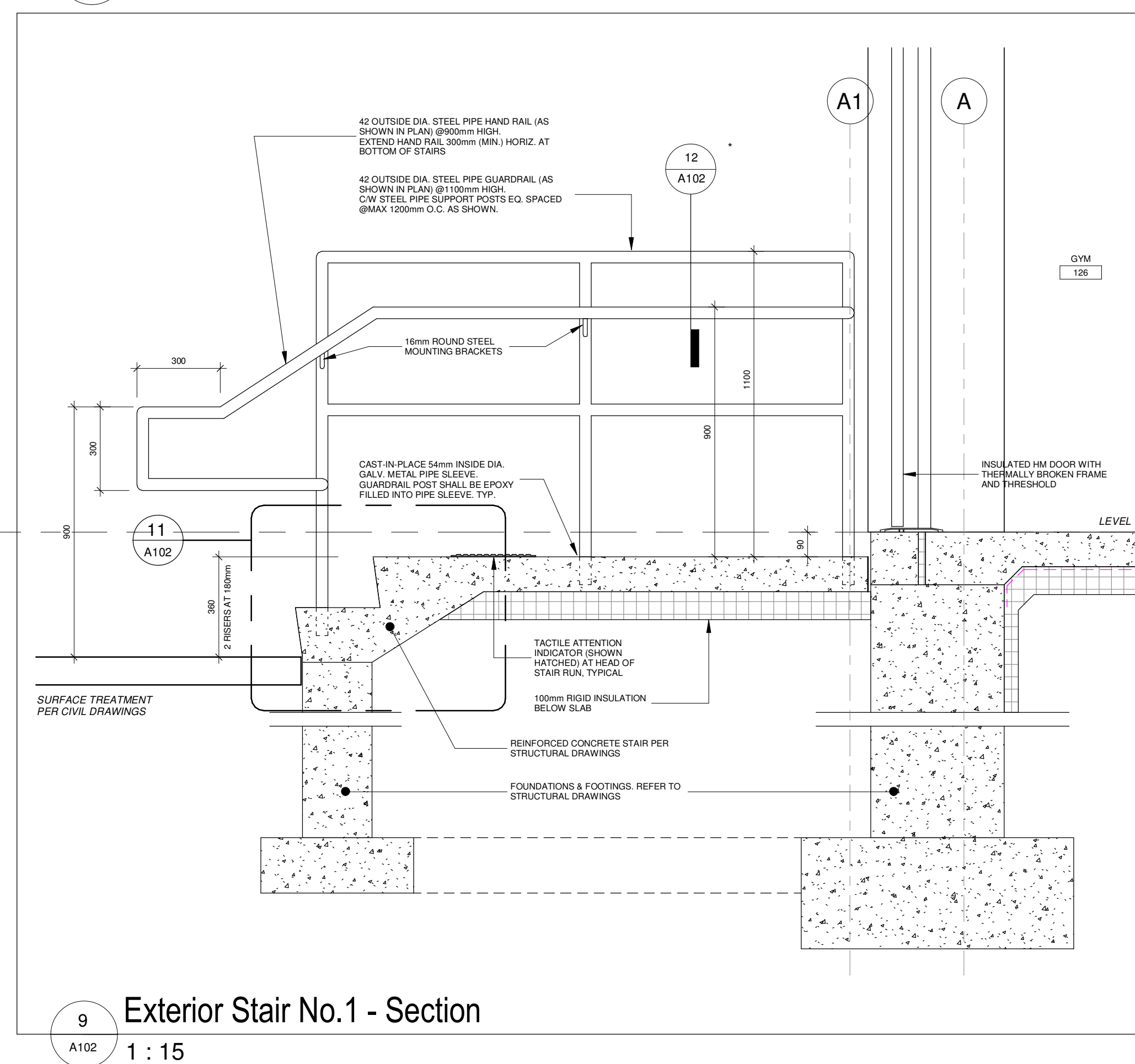
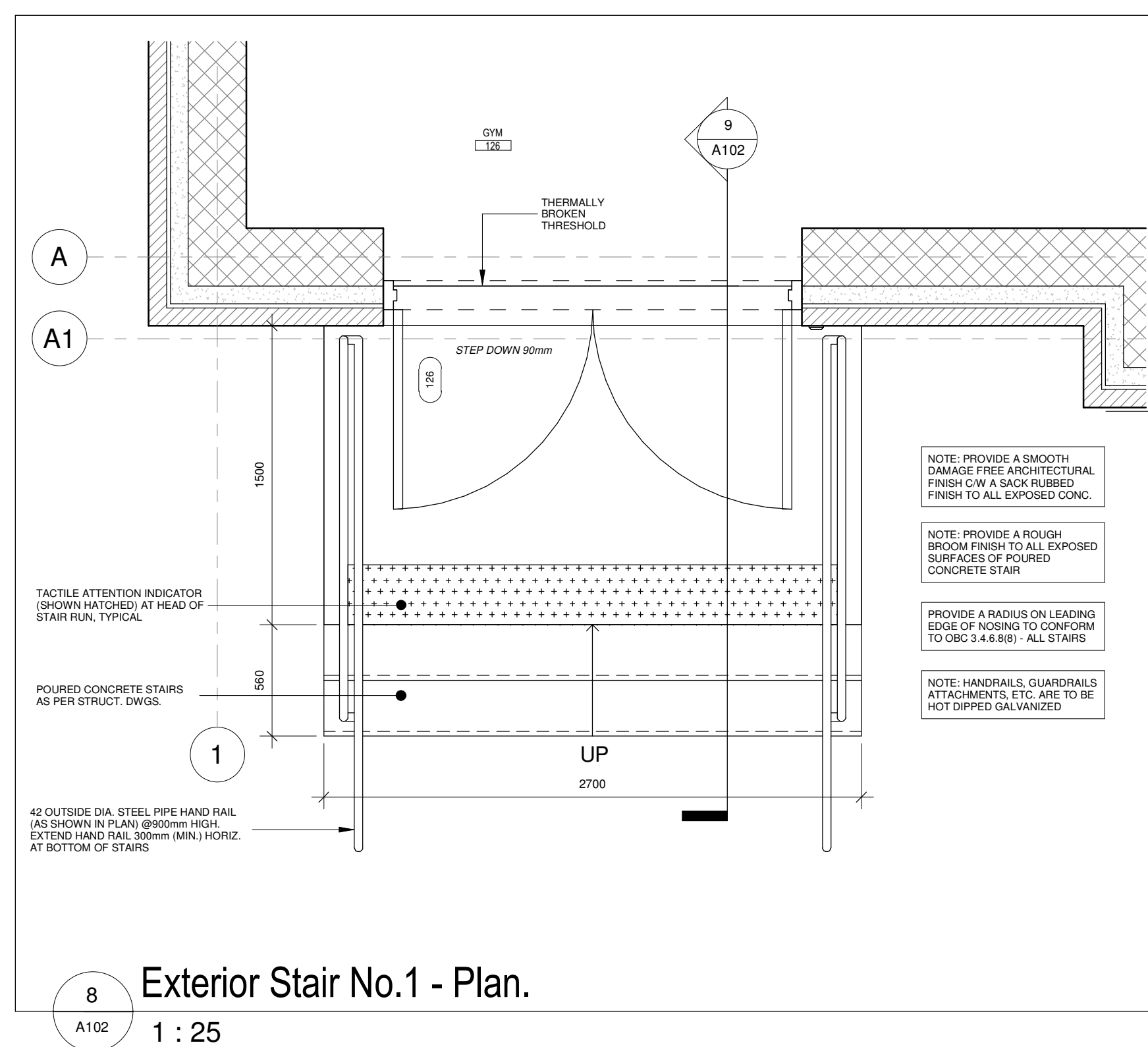
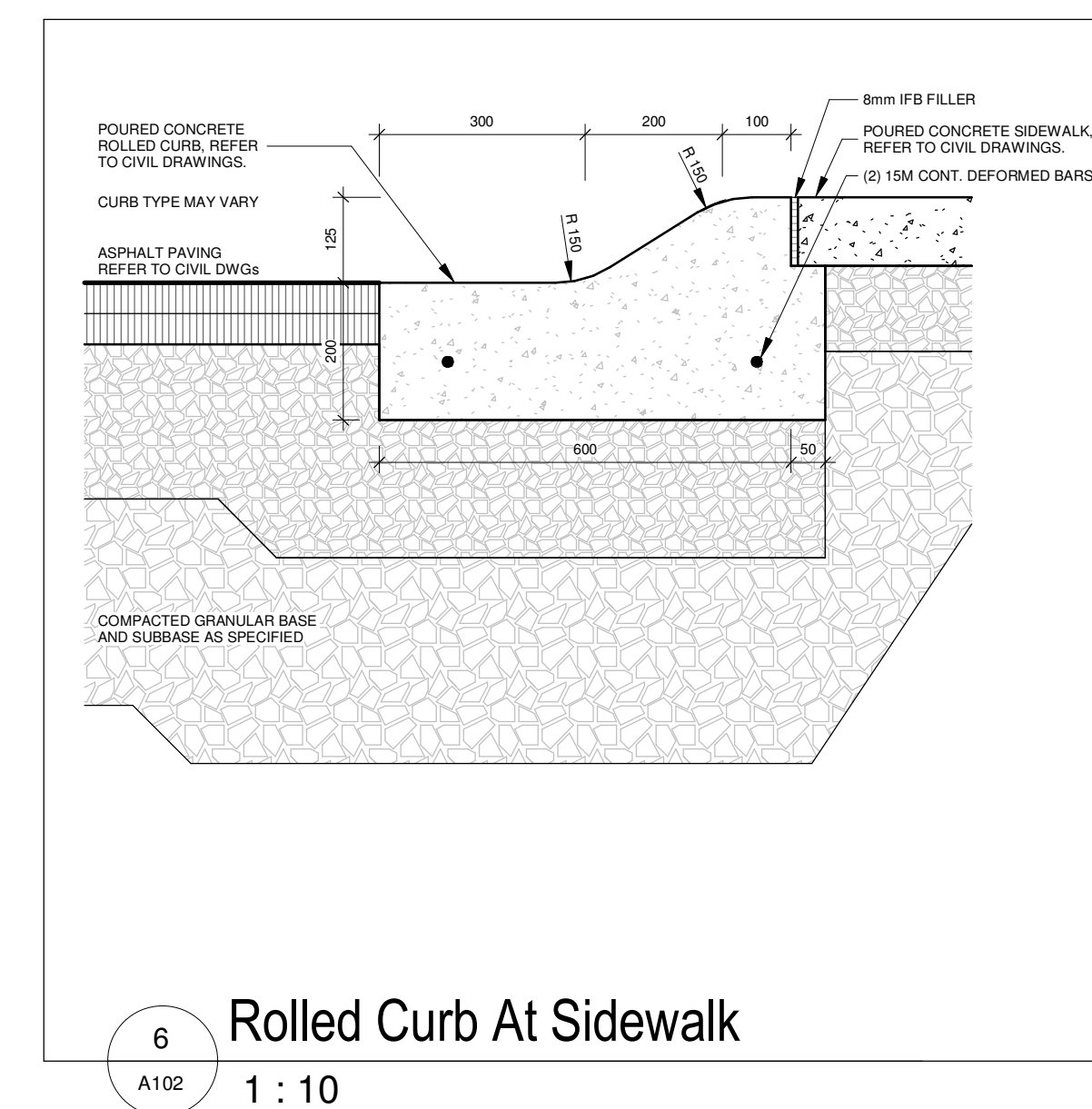
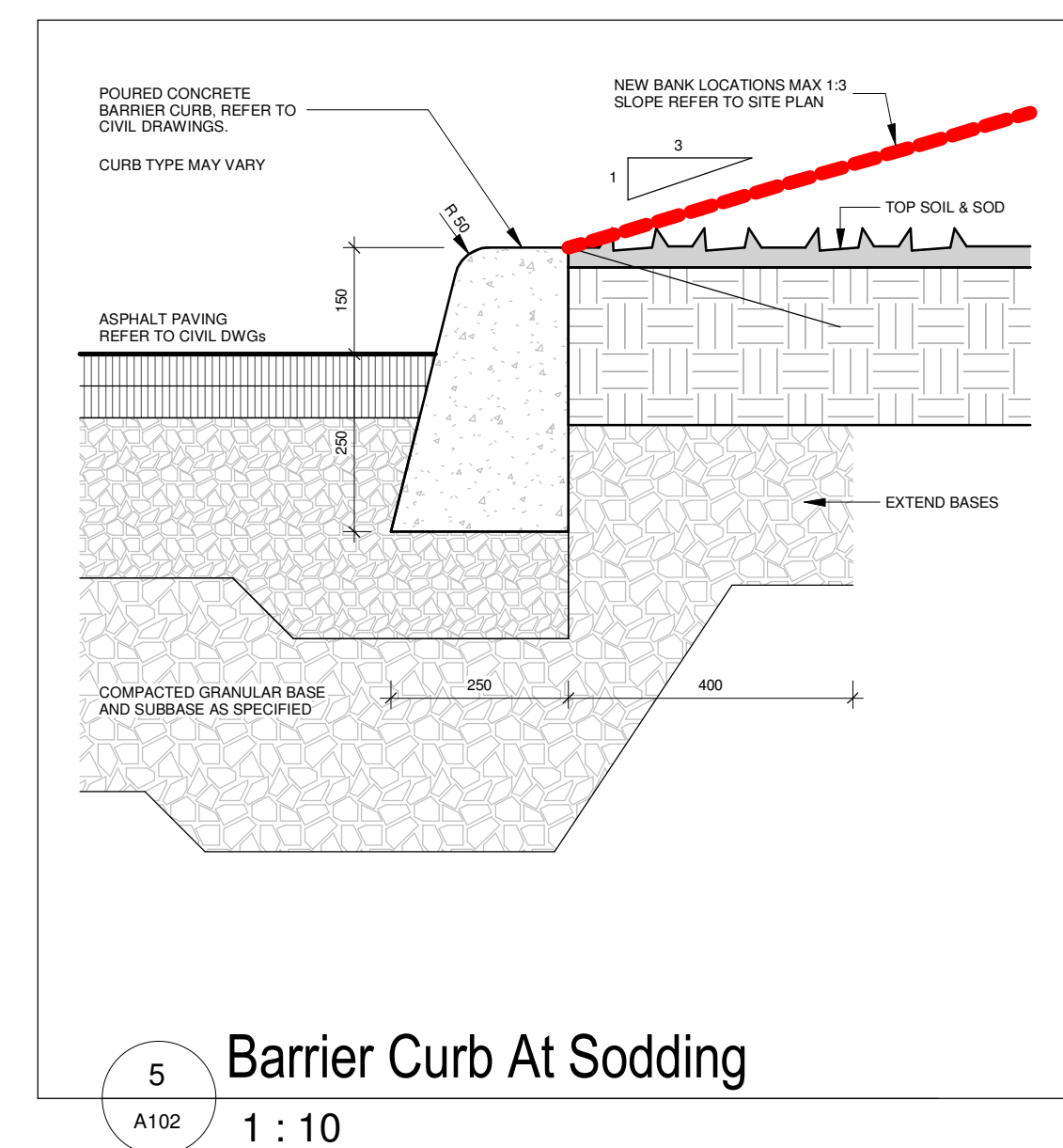
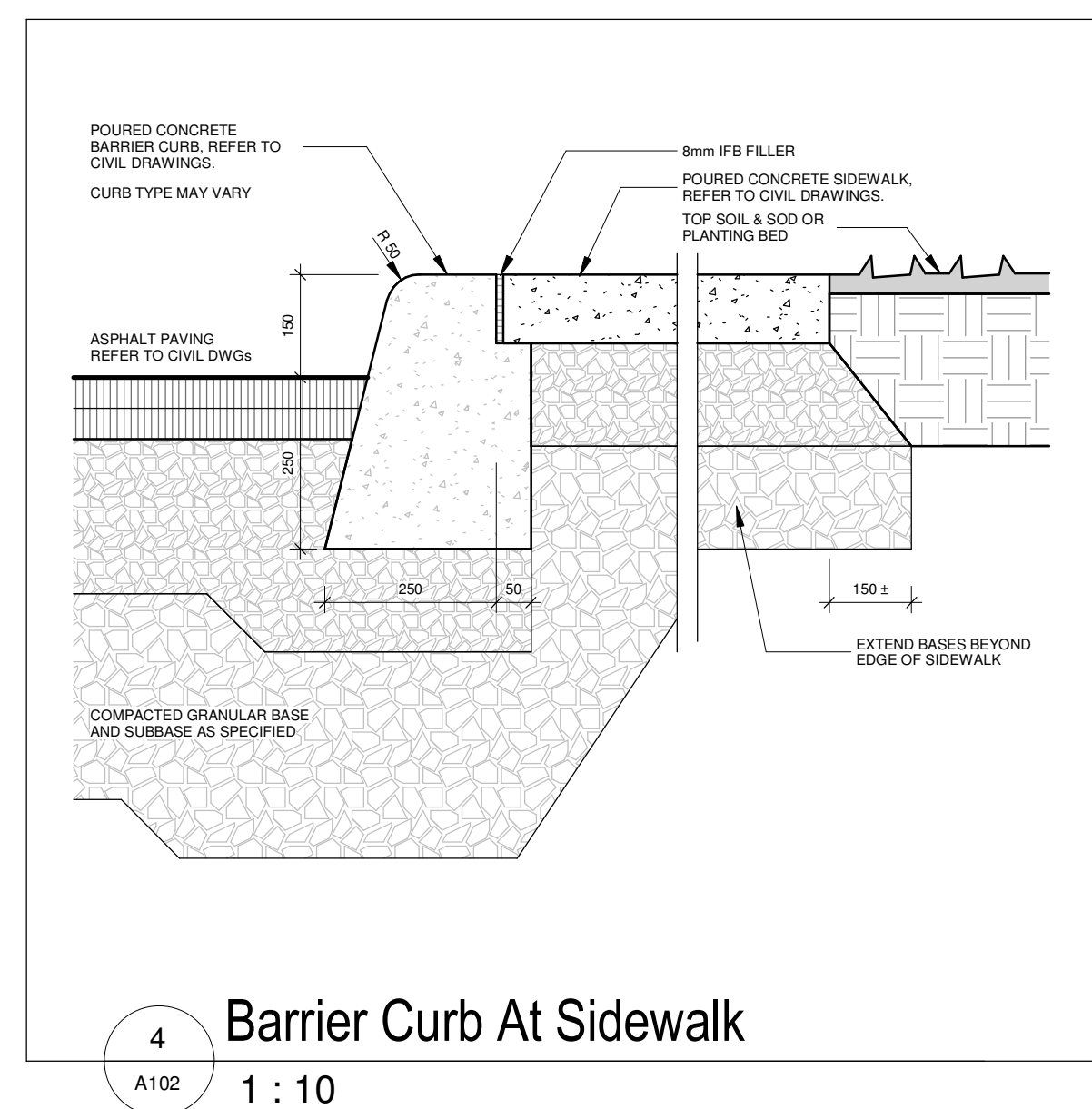
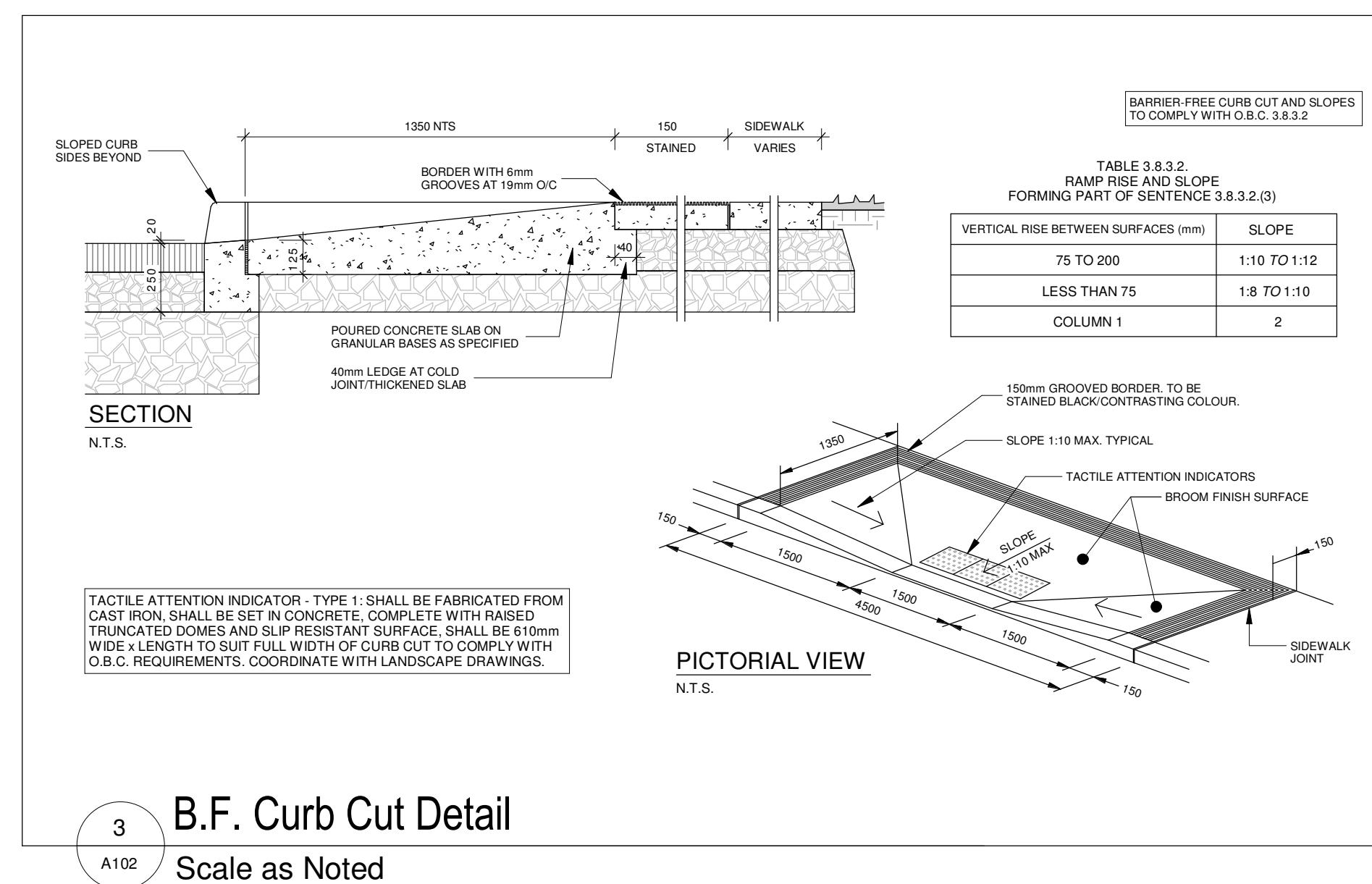
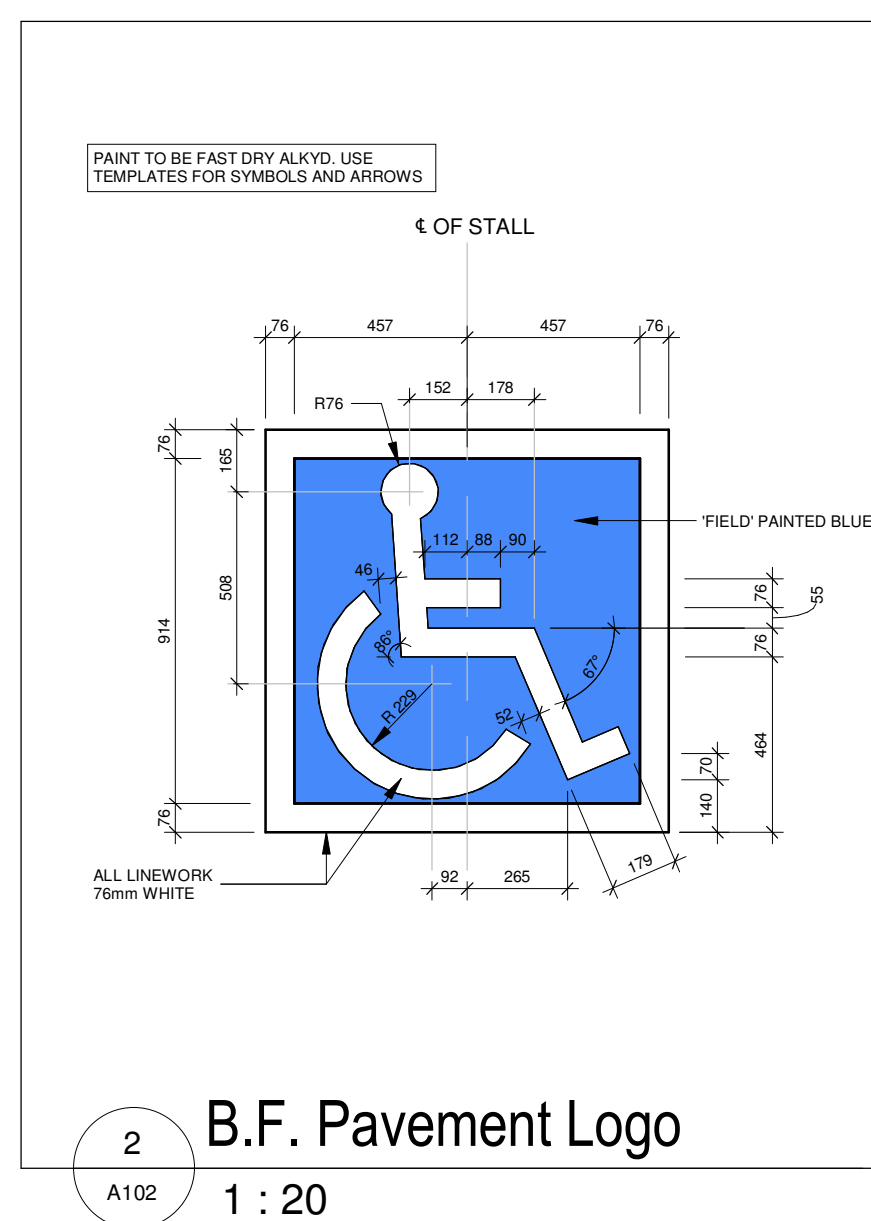
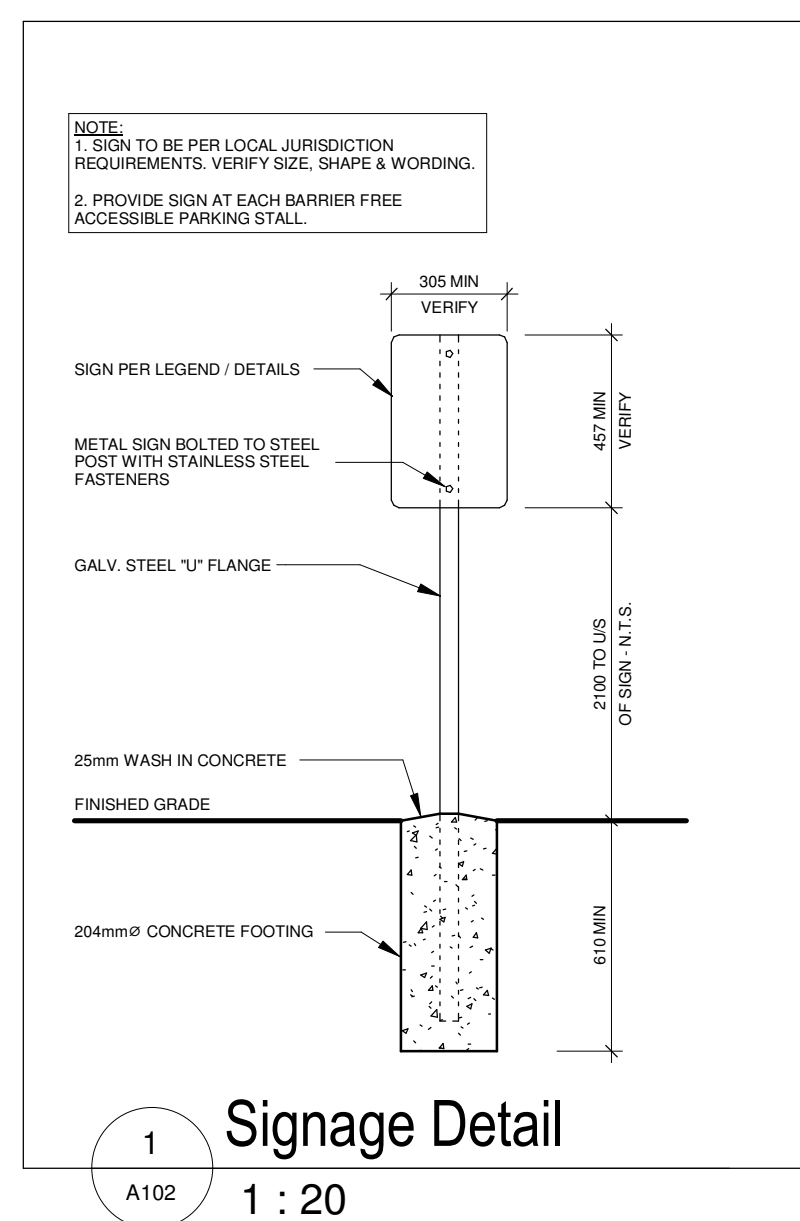

6	Issued for Permit Resubmission & Tender	2026-04-28
5	Issued for Site Plan Resubmission	2026-03-31
4	Issued for Permit Resubmission	2026-01-31
3	Issued for Permit	2025-09-15
2	Issued for Cording	2025-09-09
1	Issued for Site Plan Application	2025-08-07

No.	Revision	Date
Orientation		Seal

ONTARIO ASSOCIATION
OF
ARCHITECTS
Ryan Stitt
RYAN STITT
LICENCE
7583

All dimensions to be checked and verified on the job by the Contractor. Any discrepancies are to be reported to the Consultant prior to action. Only the latest approved drawings to be used for construction in conformance with all applicable codes, by-laws or regulations. All drawings remain the property of the Consultant.

© Copyright Reserved:
These drawings and all that is represented herein are the exclusive property of Salter Pilon Architecture Inc.
They may not be used or reproduced without written permission Salter Pilon Architecture Inc.

salterpilon
architecture

151 Ferris Lane, Suite 400 Barrie, Ontario L4M 1G1
salterpilon.com t: 705.737.3111

Project Information

WCDSB St. Paul C.E.S. Addition & Renovation

45 Birchcliff Avenue, Kitchener, ON N2M 4V7

Drawing Title

Date	2026-04-20	Project No	Drawing
Drawn by	SP	25012	A102
Scale	As indicated		

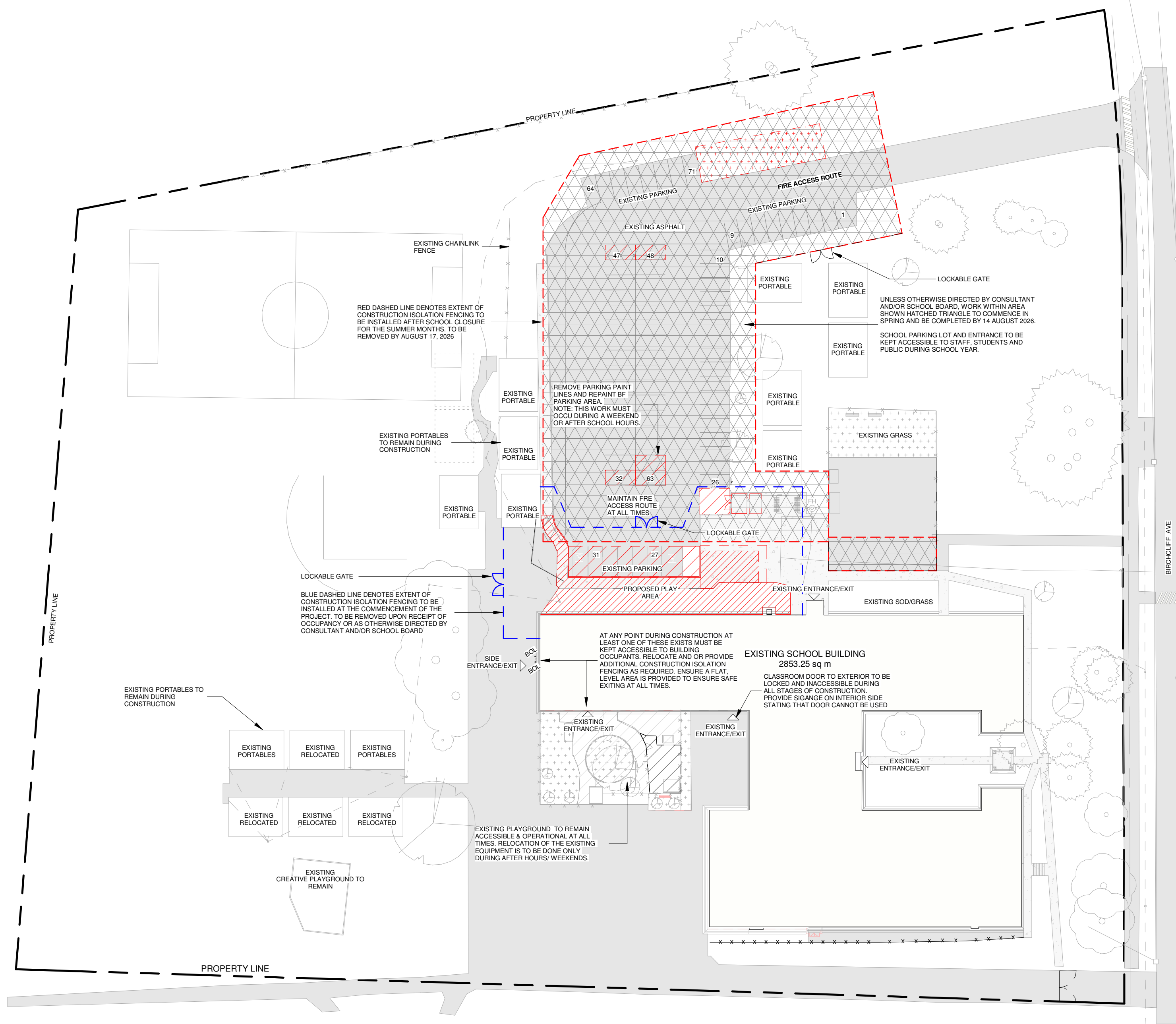
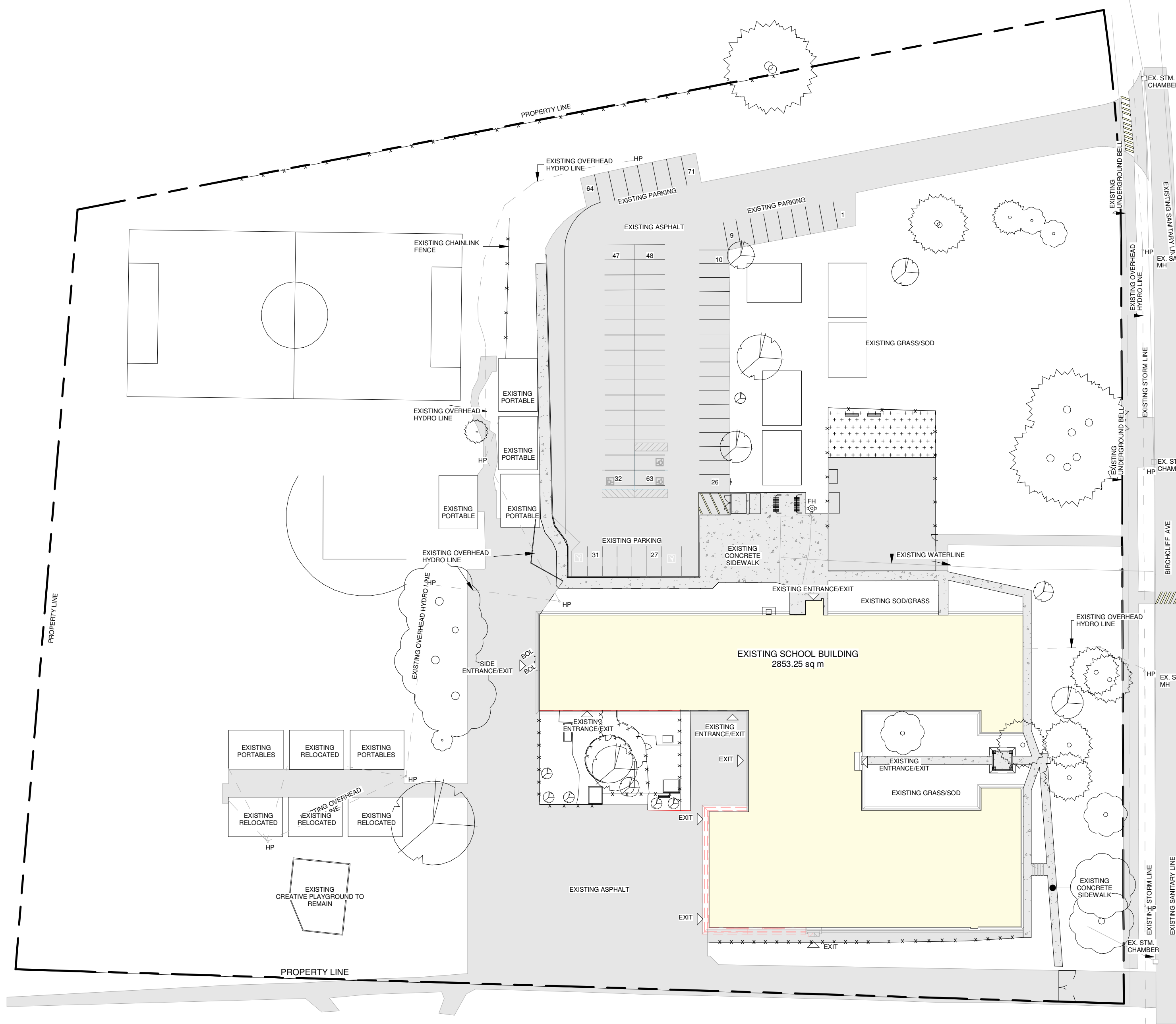

NOTE: DETAIL IS SCHEMATIC ONLY. CONTRACTOR TO OBTAIN APPROVAL OF EXACT LOCATION AND EXTENT OF FENCING AND HOARDING AREA BY THE OWNER AND CONSULTANT PRIOR TO INSTALLATION.

NOTE: REVISIONS TO FENCING LOCATIONS WILL BE REQUIRED ON AN AS NEEDED BASIS DURING CONSTRUCTION.

NOTE: ALL DISTURBED SURFACES AND MATERIALS TO BE RESTORED TO EXISTING CONDITION OR BETTER UPON COMPLETION OF WORK.

NOTE: ALL DISTURBED SURFACES AND MATERIALS TO BE RESTORED TO EXISTING CONDITION OR BETTER UPON COMPLETION OF WORK.

PHASE 1A:
SITE WORKS TO COMMENCE SPRING OF 2026
SITE WORKS & ADDITION OF NEW PARKING AREA
CLEARING SITE FOR PROPOSED NEW PARKING ADDITION & RELOCATION OF PLAY AREA
CHILDREAN TO REMAIN OPERATIONAL DURING THE SUMMER. PLAY AREA TO BE ACCESSIBLE AT ALL TIMES.

1 Site Plan Existing
A105 1 : 550

2 Site Plan Phase 1A
A105 1 : 550

UNLESS OTHERWISE DIRECTED BY CONSULTANT AND/OR SCHOOL BOARD, WORK WITHIN AREA SHOWN HATCHED TRIANGLE TO COMMENCE IN SPRING AND BE COMPLETED BY 14 AUGUST 2026.

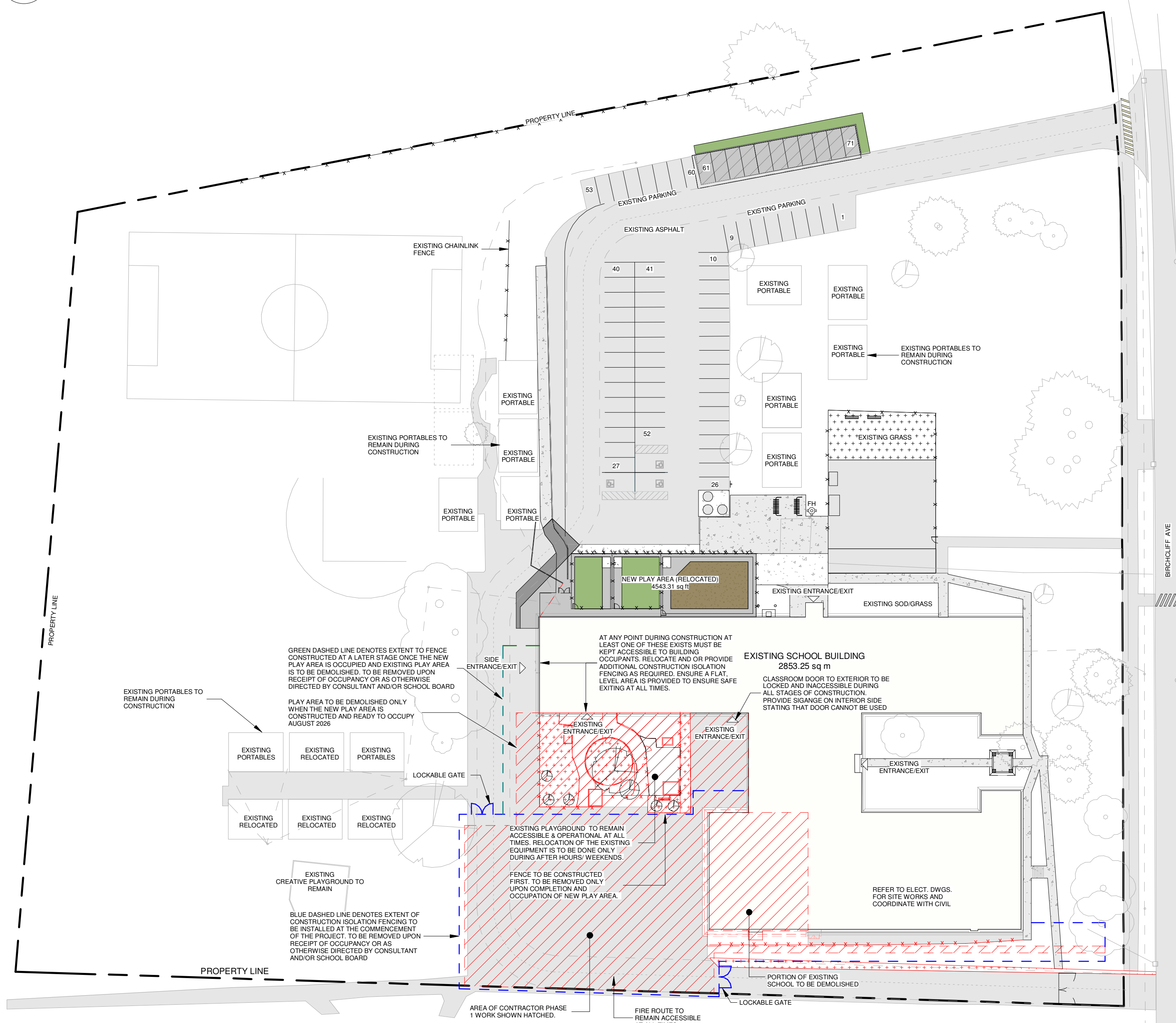

NOTE: DETAIL IS SCHEMATIC ONLY. CONTRACTOR TO OBTAIN APPROVAL OF EXACT LOCATION AND EXTENT OF FENCING AND HOARDING AREA BY THE OWNER AND CONSULTANT PRIOR TO INSTALLATION.

NOTE: REVISIONS TO FENCING LOCATIONS WILL BE REQUIRED ON AN AS NEEDED BASIS DURING CONSTRUCTION.

NOTE: ALL DISTURBED SURFACES AND MATERIALS TO BE RESTORED TO EXISTING CONDITION OR BETTER UPON COMPLETION OF WORK.

NOTE: ALL DISTURBED SURFACES AND MATERIALS TO BE RESTORED TO EXISTING CONDITION OR BETTER UPON COMPLETION OF WORK.

PHASE 1B:
SITE WORKS TO COMMENCE END OF SCHOOL YEAR JULY 2026 AND TO BE COMPLETED 14 AUGUST 2026.
DEMOLITION OF THE EXISTING BUILDING TO COMMENCE JULY 2026.
EXISTING SCHOOL AND PORTABLES TO REMAIN OPERATIONAL DURING THE SCHOOL YEAR 2025/2026.

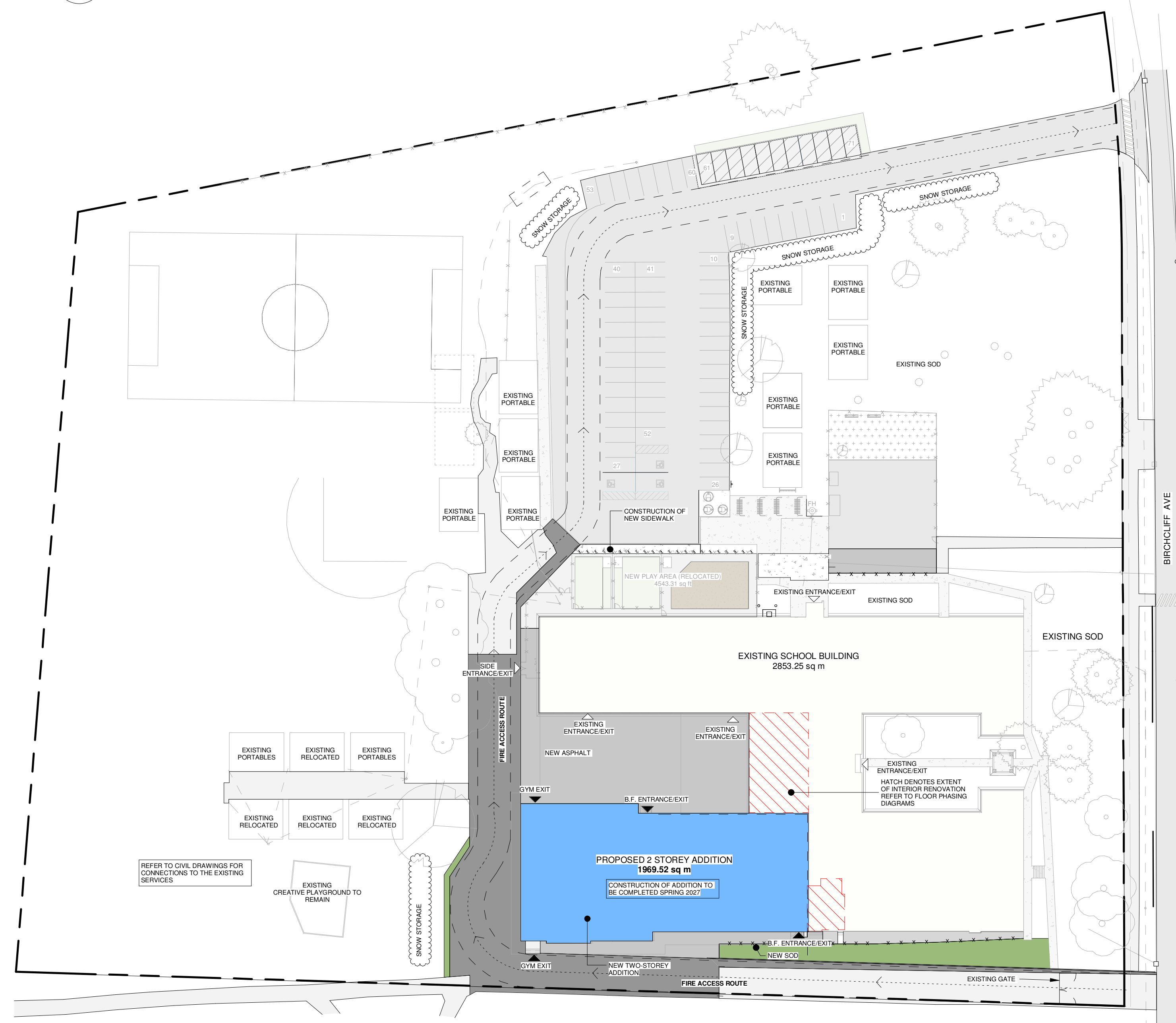

PHASE 2:
CONSTRUCTION OF ADDITION. REFER TO FLOOR PLANS.
PHASE 3:
INTERIOR RENOVATION TO COMMENCE ONLY AFTER ADDITION ACHIEVES OCCUPANCY.

No.	Revision	Date
6	Issued for Permit Resubmission & Tender	2026-04-20
5	Issued for Site Plan Resubmission	2026-03-30
4	Issued for Permit Resubmission	2026-01-26
3	Issued for Permit	2025-09-15
2	Issued for Costing	2025-09-08
1	Issued for Site Plan Application	2025-08-07

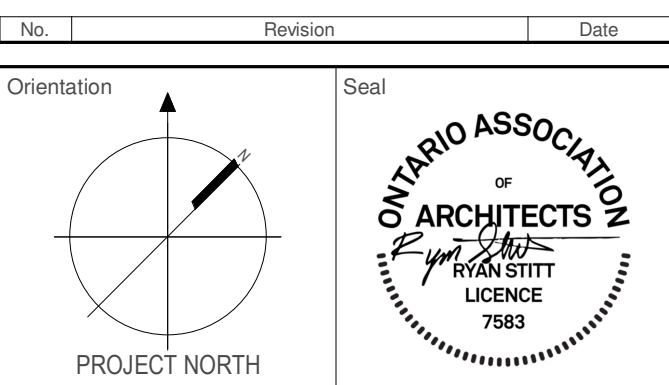

All dimensions to be checked and verified on the job by the Contractor. Any discrepancies are to be reported to the Consultant prior to action. Only the latest approved drawings to be used for construction in conformance with all applicable codes, by-laws and regulations. All drawings remain the property of the Consultant.

© Copyright Reserved:
These drawings and all that is represented herein are the exclusive property of Salterpilon Architects Inc.
They may not be used or reproduced without written permission from Salterpilon Architecture Inc.

salterpilon
architecture

151 Ferris Lane, Suite 400 Barrie, Ontario L4M 6C1
salterpilon.com t: 705.737.3530

Project Information
WCDSB St. Paul C.E.S. Addition & Renovation
45 Birchcliff Avenue, Kitchener, ON N2M 4V7

For Waterloo Catholic District School Board

Drawing Title
Site Phasing & Construction Management

Date	2026-04-20	Project No	25012	Drawing No	A105
Drawn by	SP, FP				
Scale	1 : 550				



1 Level 1 Floor Plan - Phase 1A
A106 1 : 300

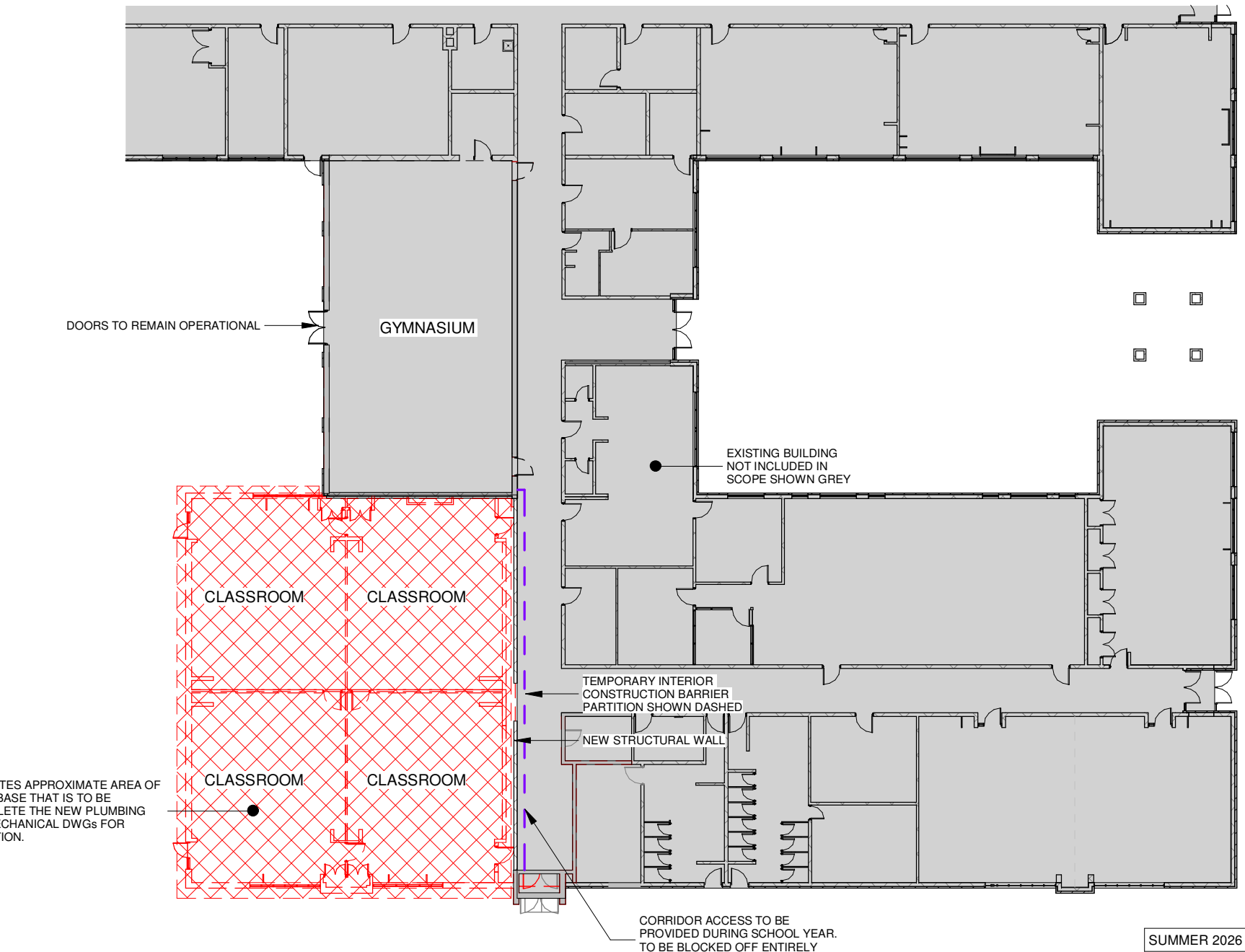

4 Level 1 Floor Plan - Phase 1B
A106 1 : 300

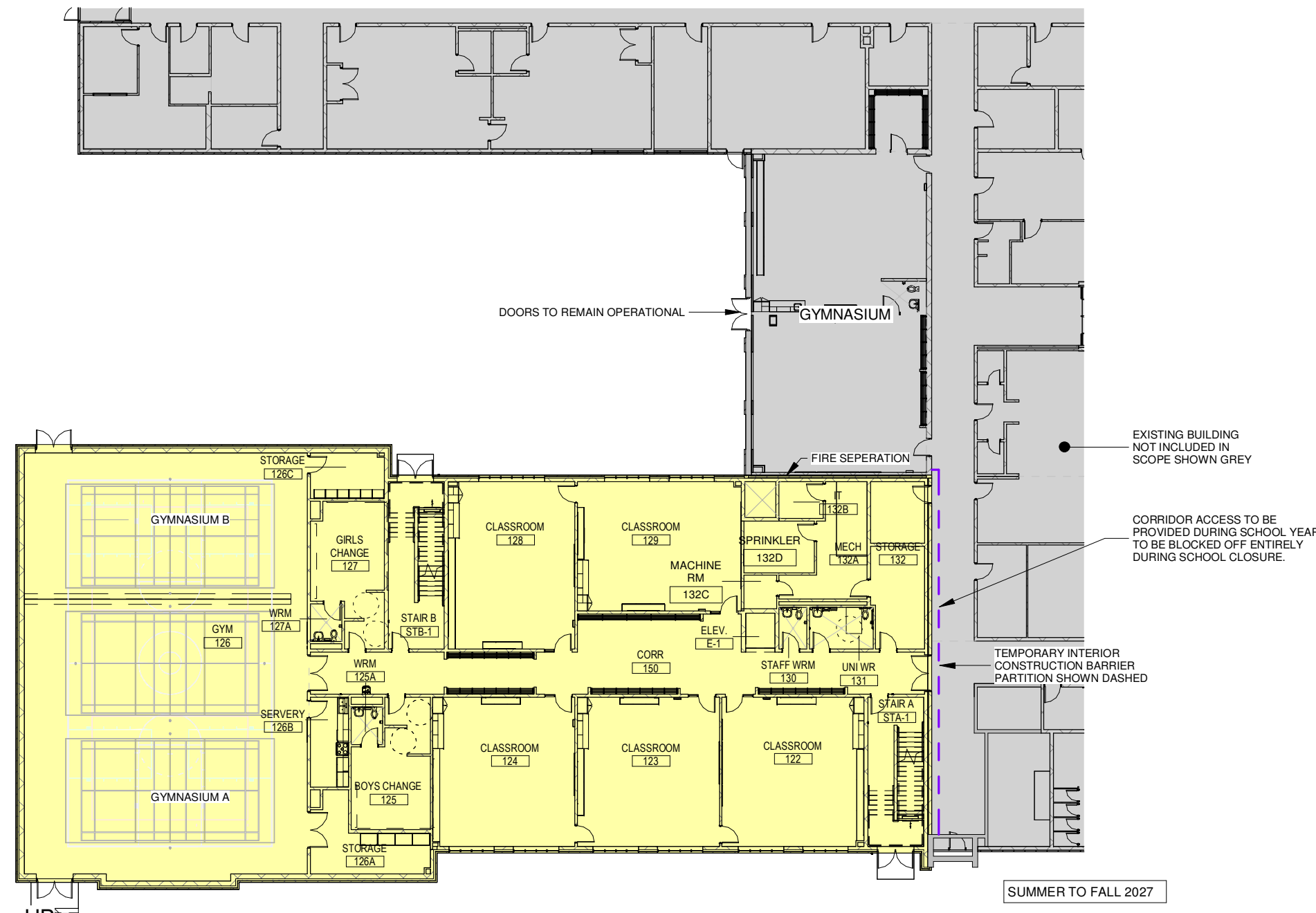

2 Level 1 Floor Plan - Phase 2A
A106 1 : 300

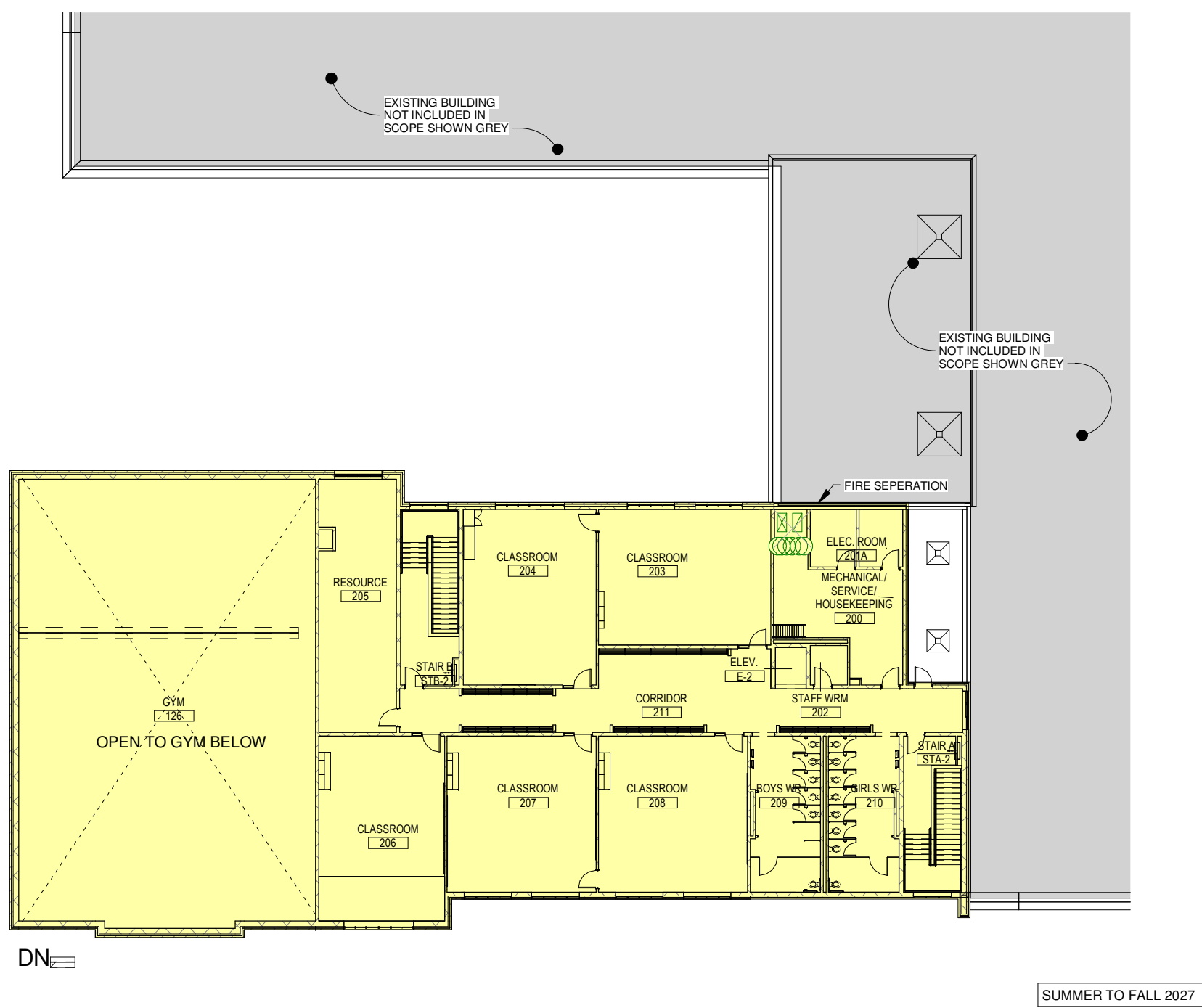

3 Level 2 Floor Plan - Phase 2B
A106 1 : 300

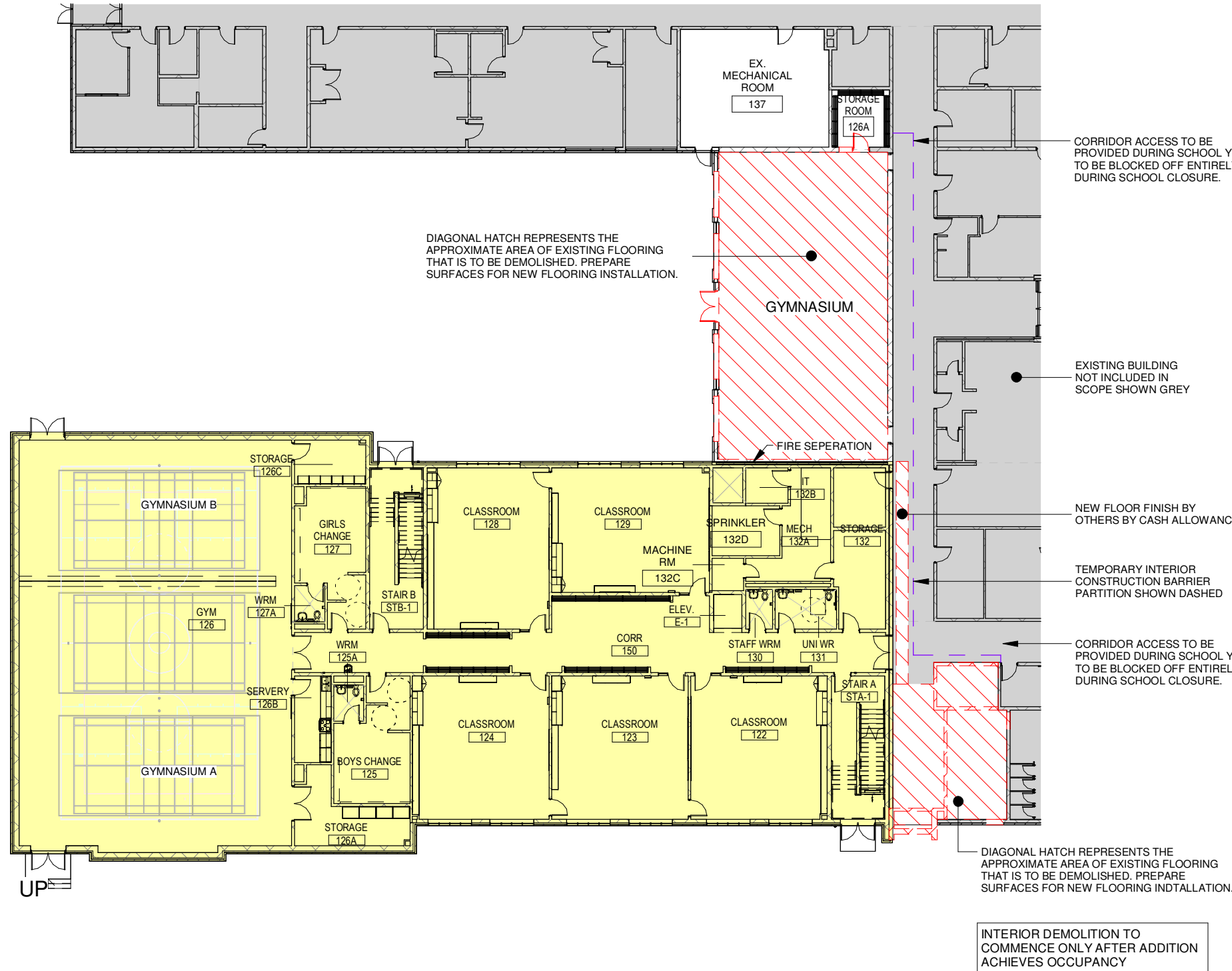

5 Level 1 Floor Plan - Phase 3A
A106 1 : 300

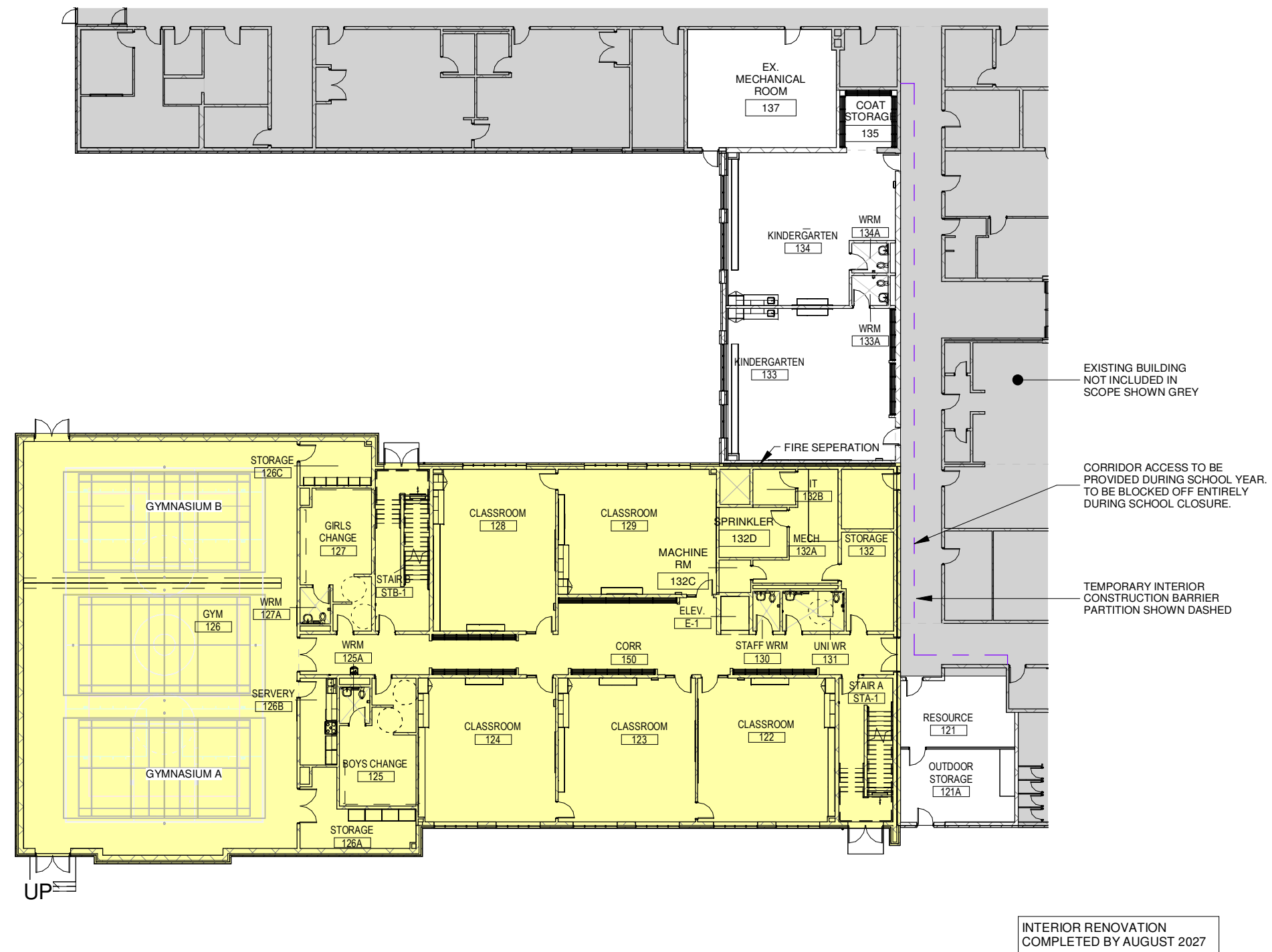

6 Level 1 Floor Plan - Phase 3B
A106 1 : 300

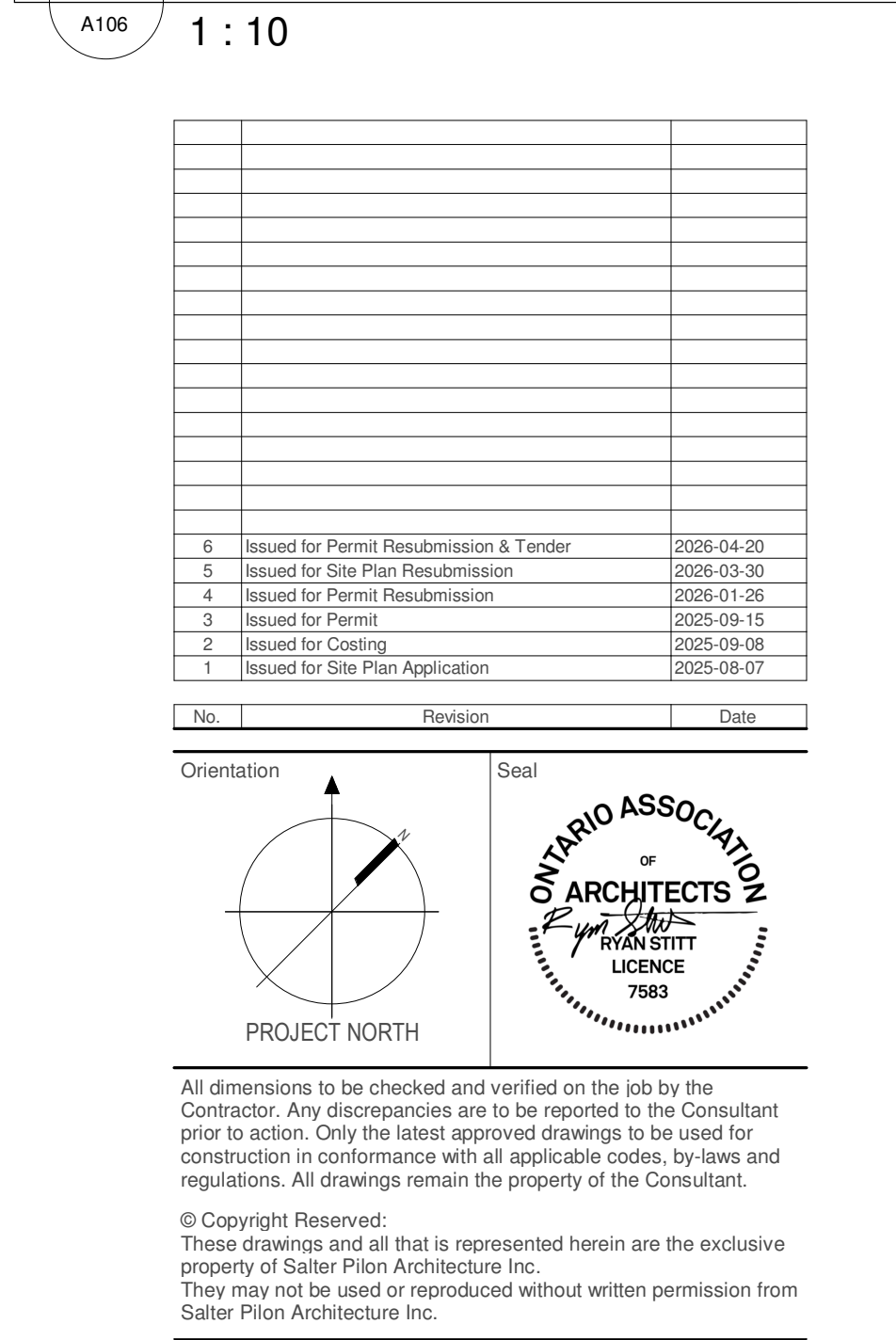
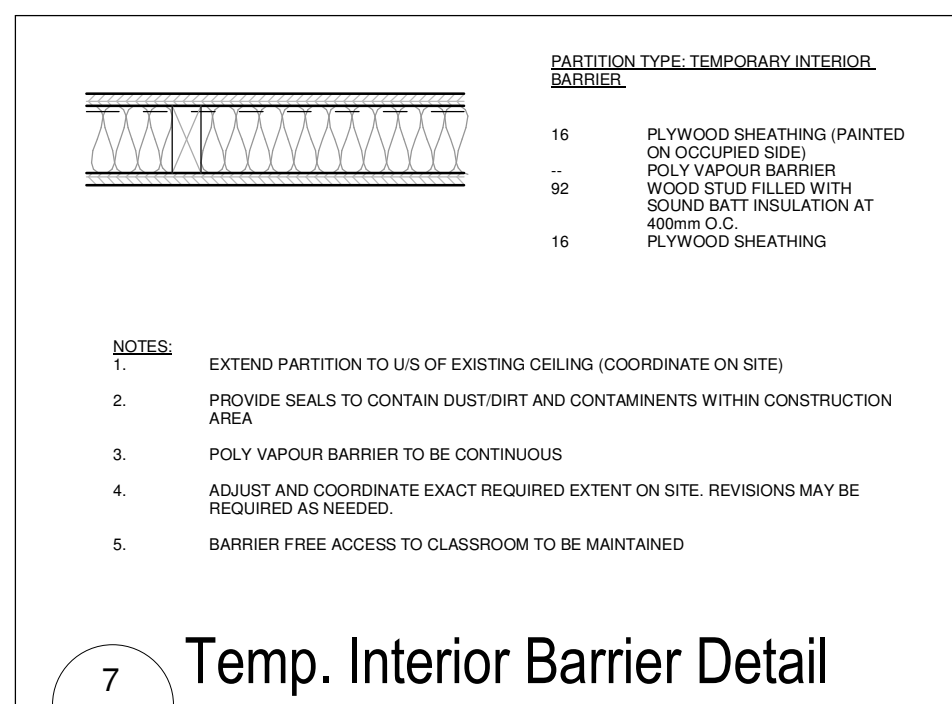

salterpilon
architecture

151 Ferris Lane, Suite 400 Barrie, Ontario L4M 6C1
salterpilon.com t: 705.737.3530

Project Information
WCDSB St. Paul C.E.S. Addition & Renovation

45 Birchcliff Avenue, Kitchener, ON N2M 4V7

For Waterloo Catholic District School Board

Drawing Title

Floor Plan Phasing Diagram

Date	2026-04-20	Project No	25012	Drawing No	A106
Drawn by	SP, FP				
Scale	As indicated				

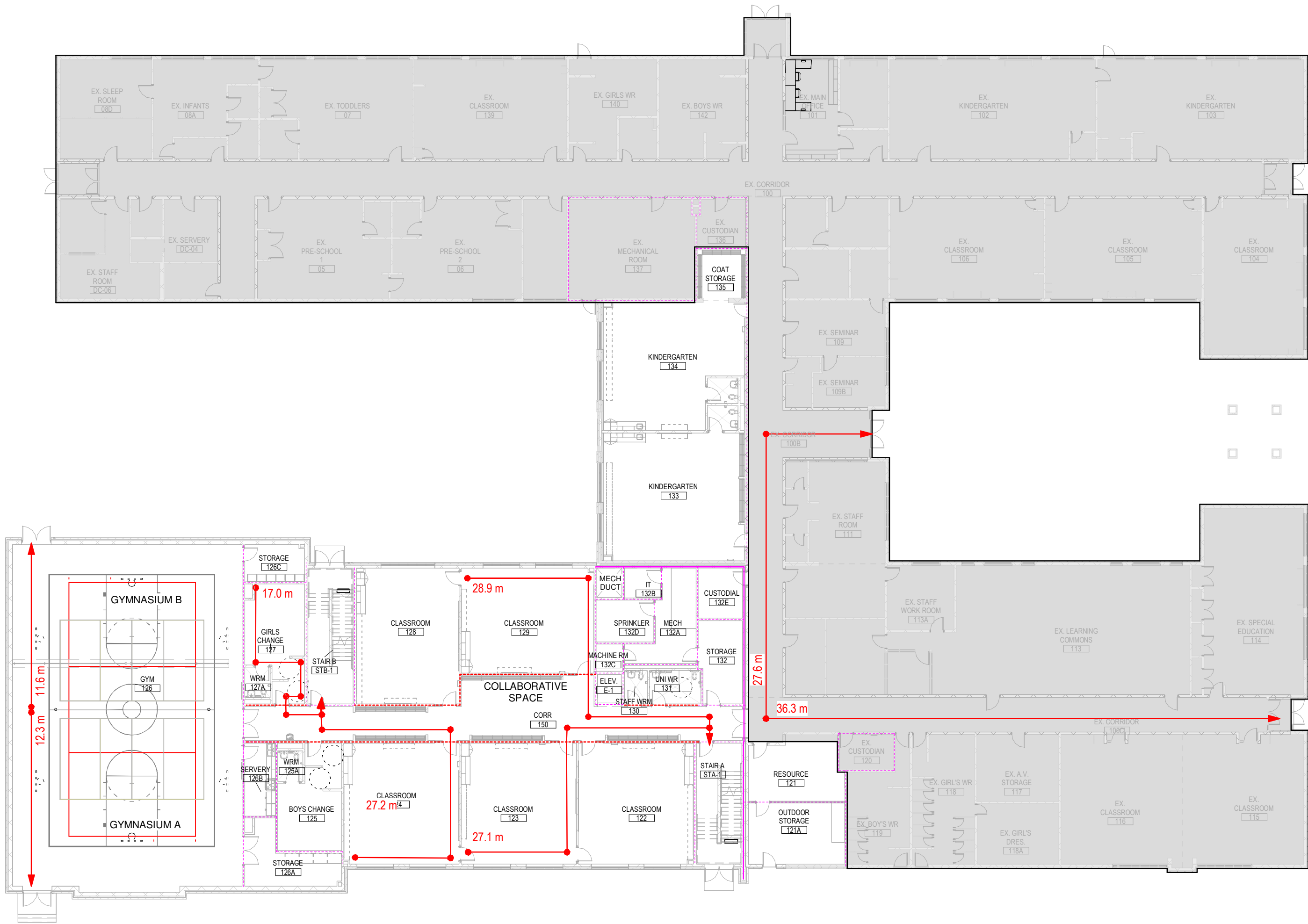

1 Level 1 Floor Plan Fire Separation
A200 1 : 250

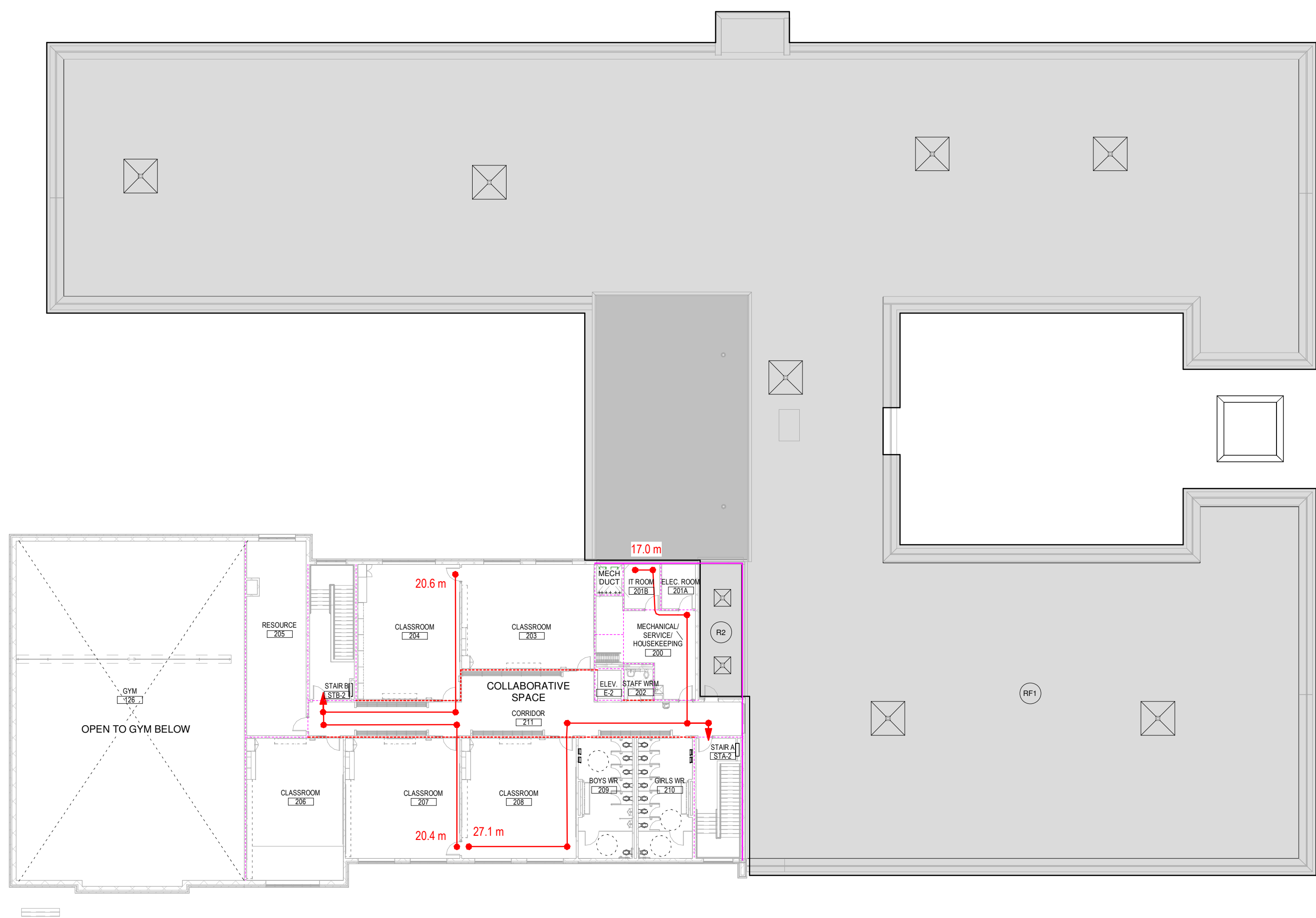

2 Level 2 Floor Plan Fire Separation
A200 1 : 250

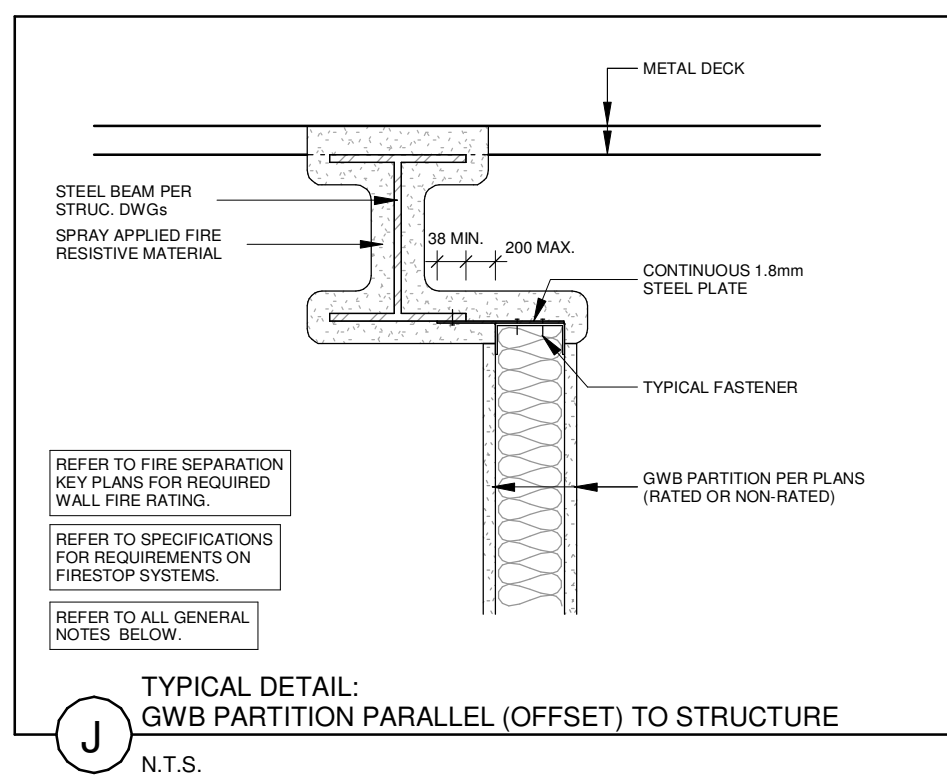
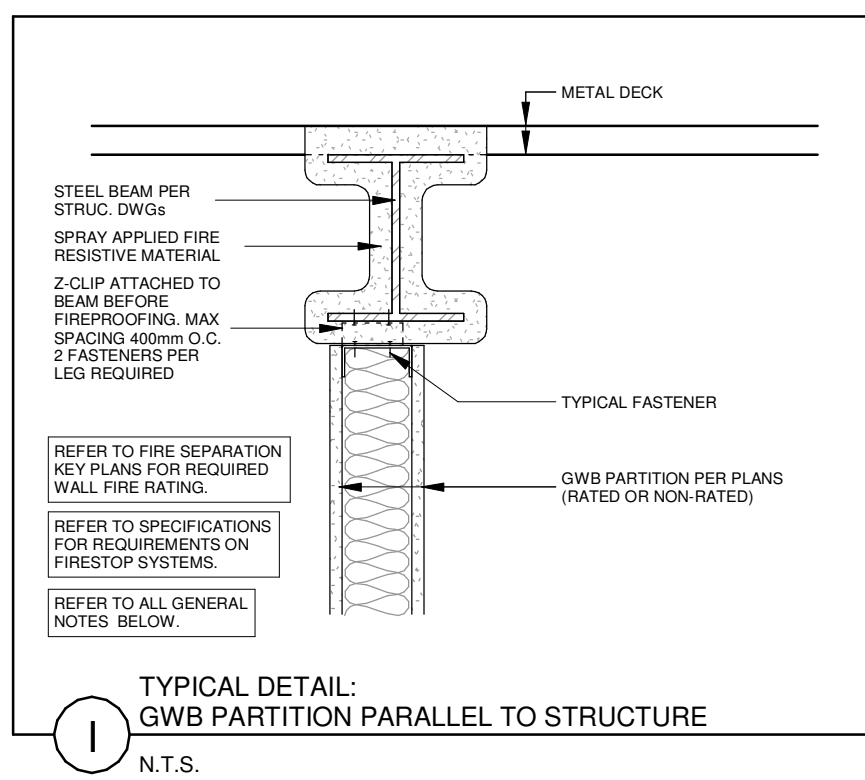
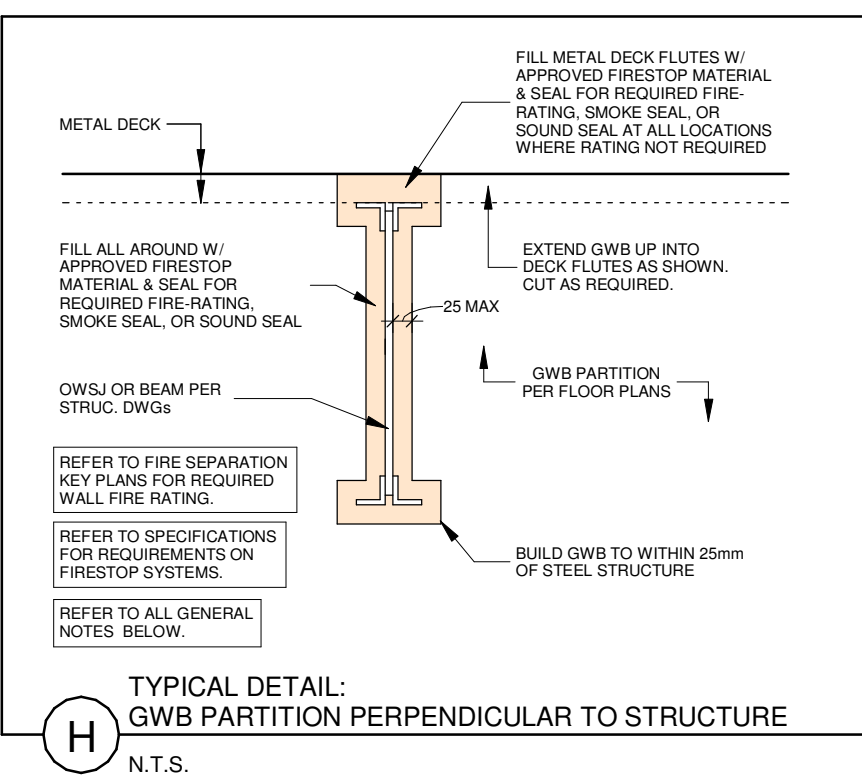
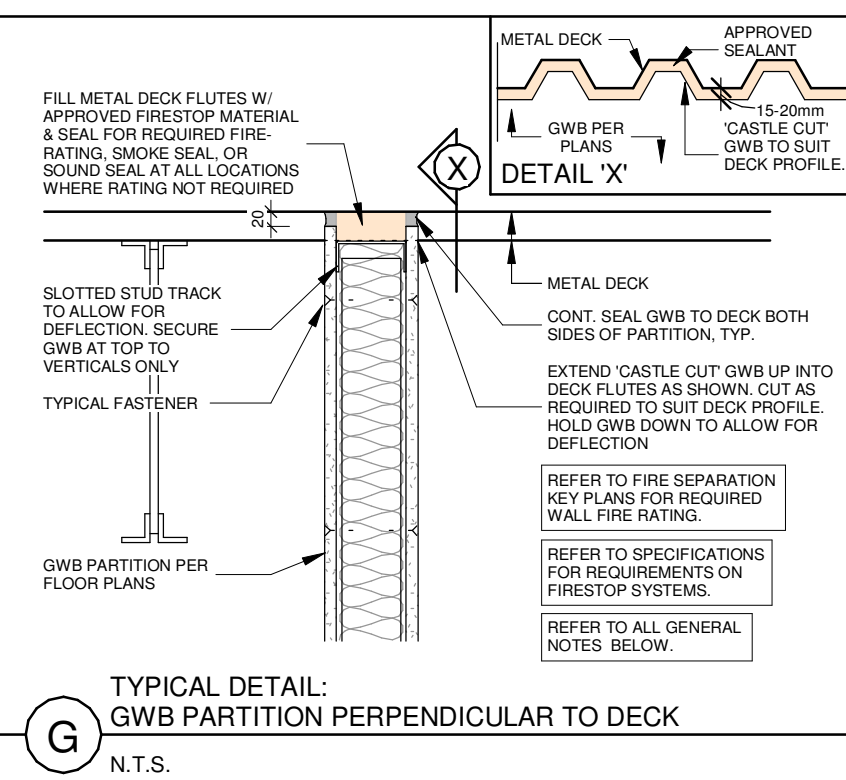
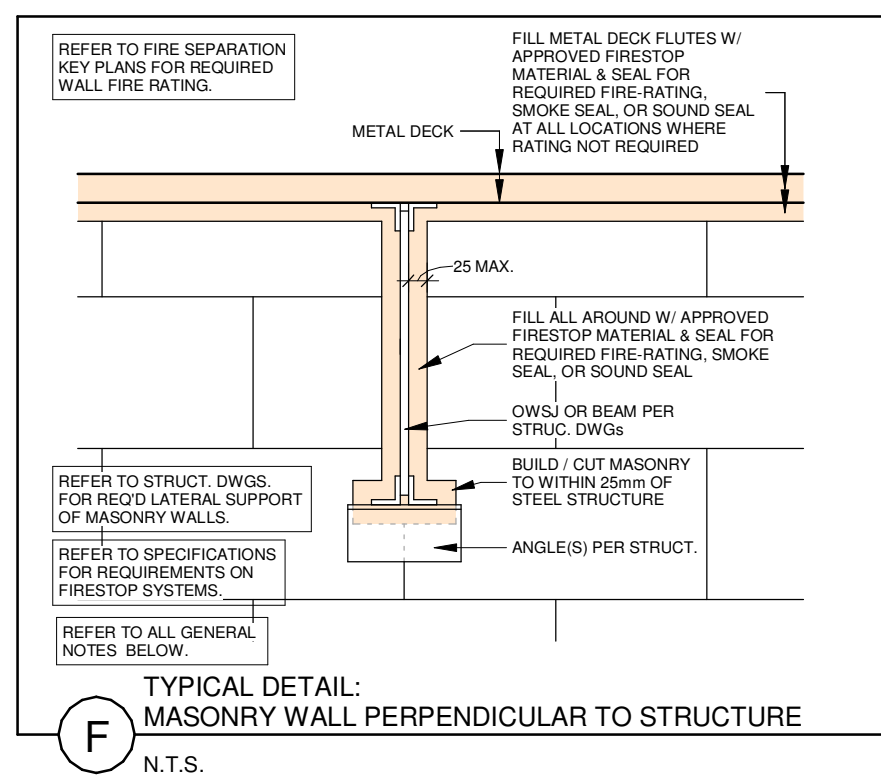
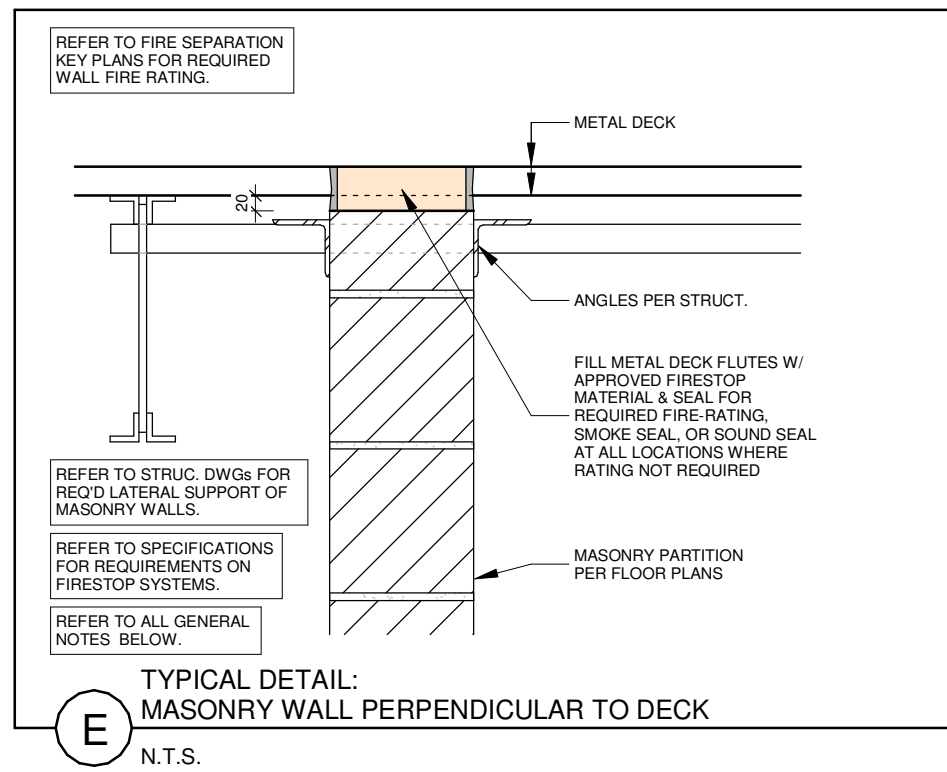
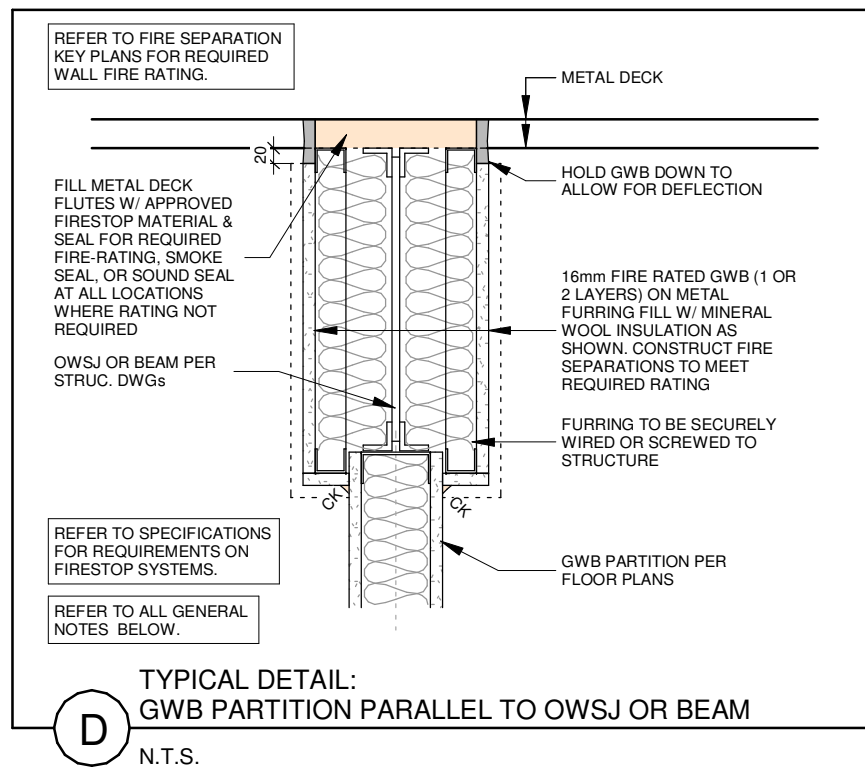
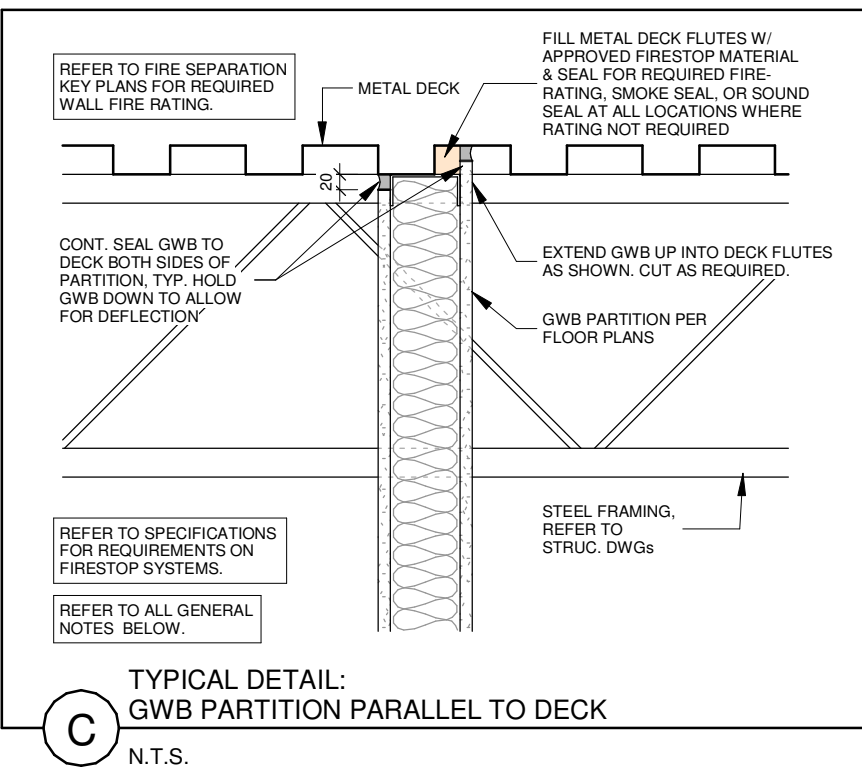
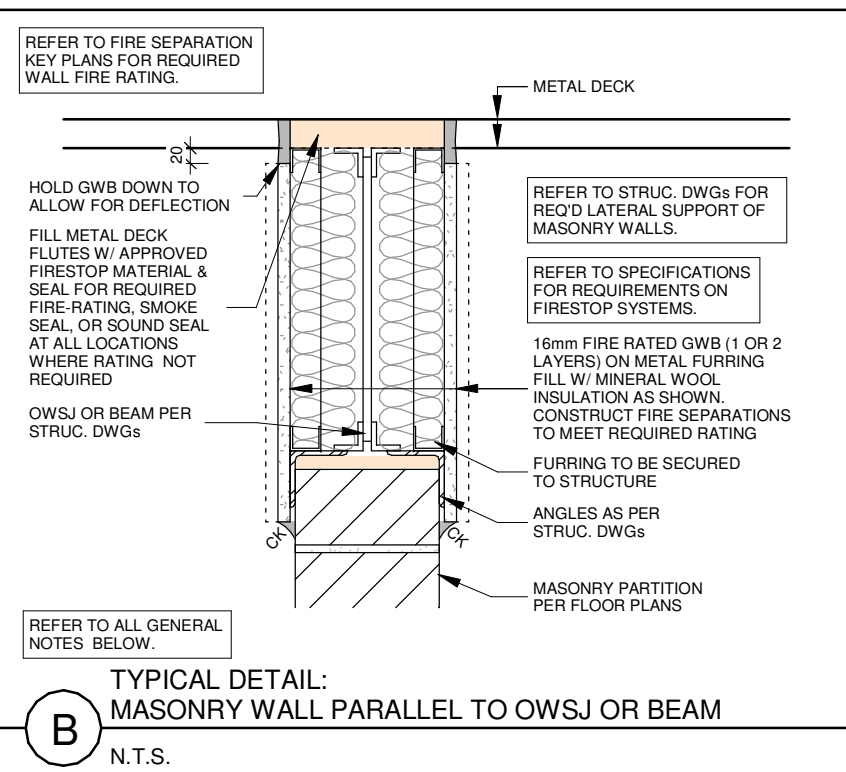
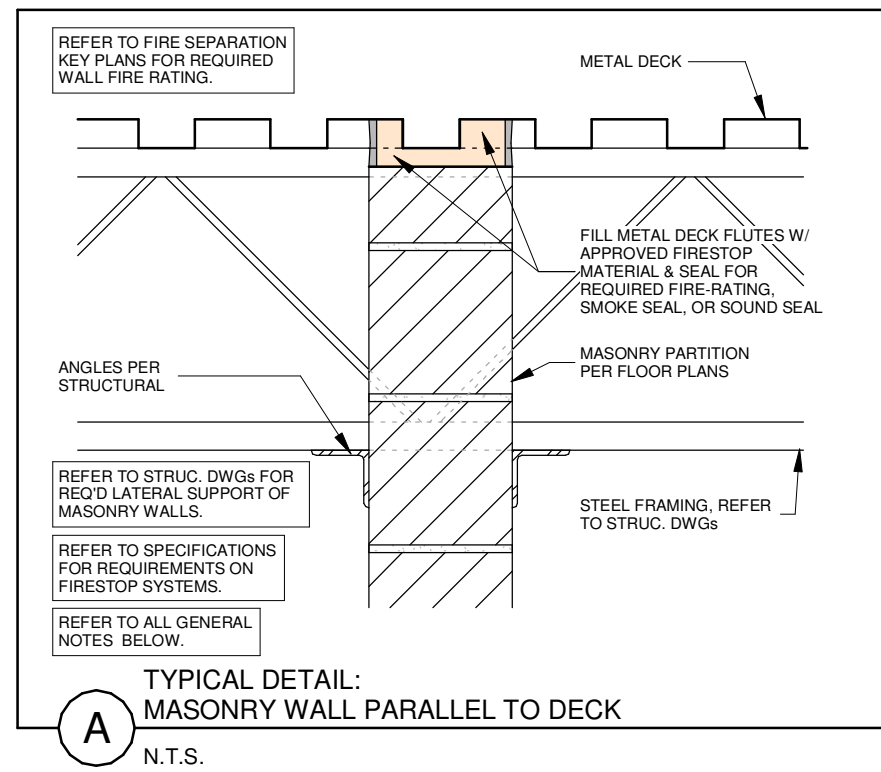

- GENERAL NOTES:**
- THESE DETAILS SHALL APPLY TO ALL WALLS THAT FORM ANY PART OF A RATED AND NON-RATED FIRE SEPARATION, AND ALL WALLS THAT REQUIRE ACOUSTIC PERFORMANCE. THESE DETAILS SHALL ALSO APPLY TO ALL OTHER WALLS THAT DO NOT FORM A REQUIRED FIRE SEPARATION OR ACOUSTIC PARTITION. IN THE INSTANCE WHERE WALLS NOT REQUIRED TO HAVE FIRE RATINGS OR ACOUSTIC PERFORMANCE ARE EXPOSED TO VIEW (IE. NO CEILINGS) PROVIDE ACOUSTIC SEALANT IN LIEU OF FIRE STOPPING. IN THE INSTANCE WHERE WALLS NOT REQUIRED TO HAVE FIRE RATINGS OR ACOUSTIC PERFORMANCE ARE CONCEALED (IE. ABOVE SUSPENDED CEILINGS) ACOUSTIC SEALANT CAN BE OMITTED.
 - THESE ABOVE DETAILS SHALL ALSO APPLY TO CONDITIONS WHERE THE FLOOR STRUCTURE IS CONSTRUCTED OF PRECAST AND/OR CAST-IN-PLACE CONCRETE. THE ABOVE DETAILS AND CONDITIONS ARE SIMILARLY APPLICABLE TO SEVERAL CONSTRUCTION TYPES, AND WALLS SHALL BE CONSTRUCTED TO MAINTAIN THE SAME LEVEL OF FIRE PROTECTION OR ACOUSTIC PERFORMANCE VALUE AS DETAILED AND REQUIRED BY THE OBC.

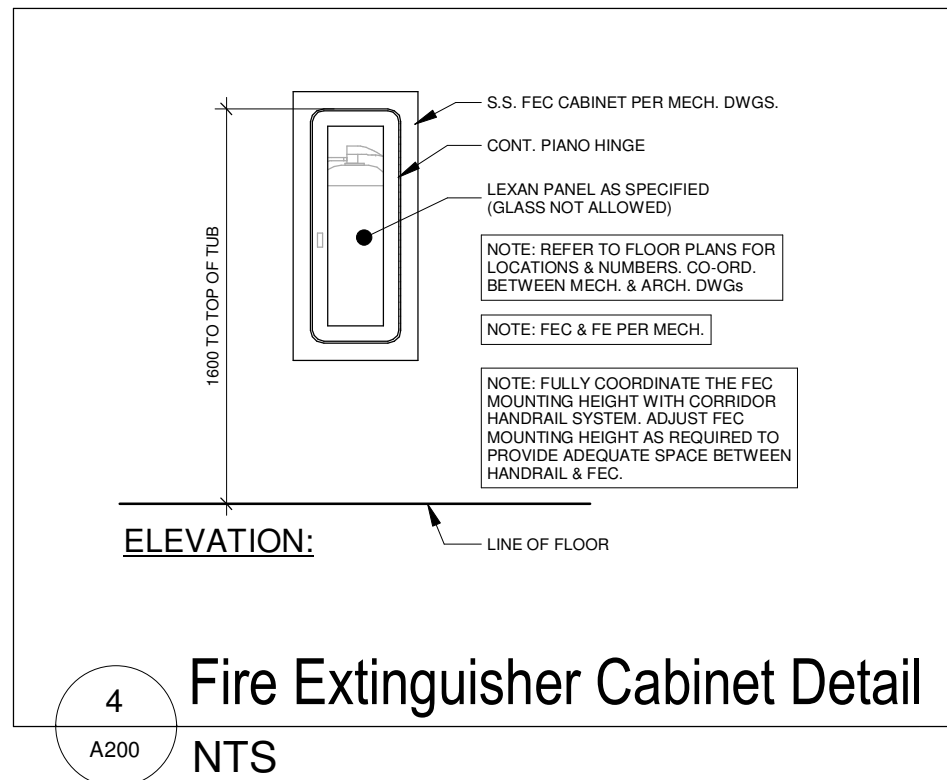
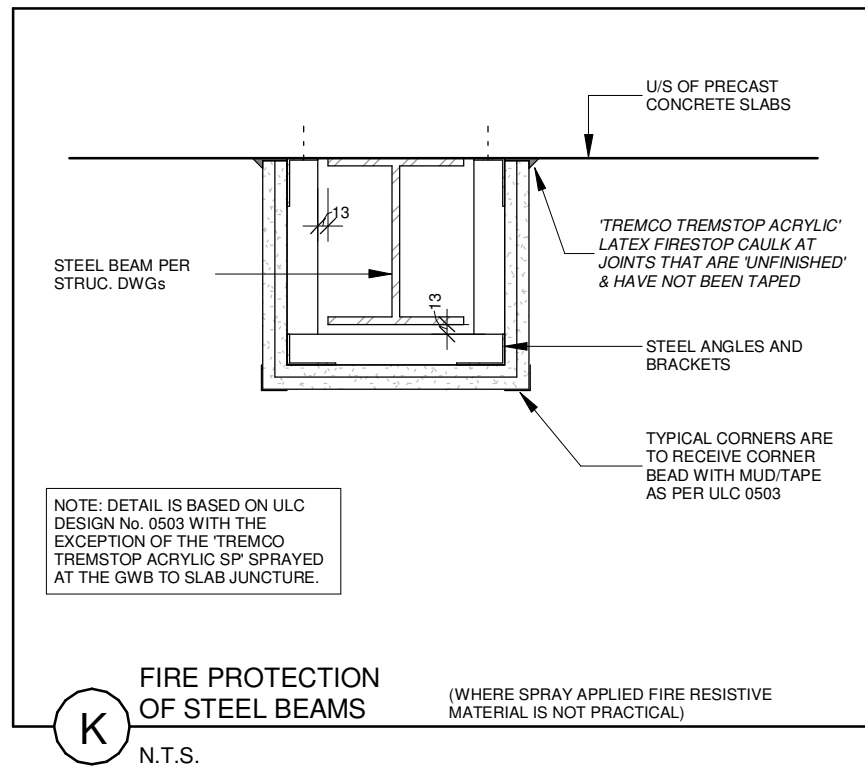

FIRE SEPARATION LEGEND

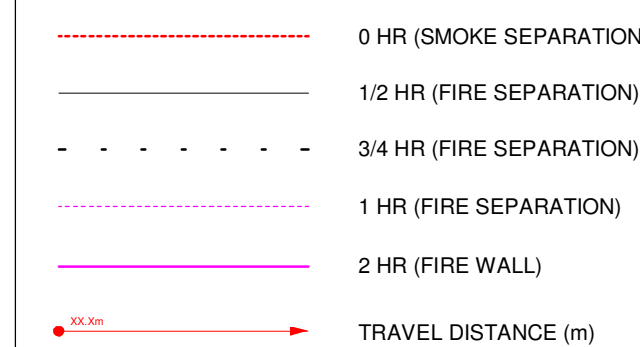

NOTE: THE FIRE SEPERATION DRAWINGS MUST BE PLOTTED IN COLOUR

No.	Revision	Date
1	Issued for Costing	2025-09-08
2	Issued for Permit	2025-09-15
3	Issued for Permit Resubmission	2025-01-26
4	Issued for Site Plan Resubmission	2026-03-30
5	Issued for Permit Resubmission & Tender	2026-04-30

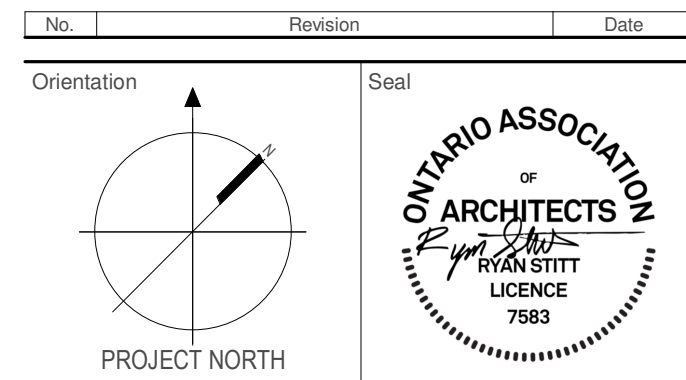

All dimensions to be checked and verified on the job by the Contractor. Any discrepancies are to be reported to the Consultant prior to action. Only the latest approved drawings to be used for construction in conformance with all applicable codes, by-laws and regulations. All drawings remain the property of the Consultant.

© Copyright Reserved:
These drawings and all that is represented herein are the exclusive property of Salter Pilon Architecture Inc.
They may not be used or reproduced without written permission from Salter Pilon Architecture Inc.

salterpilon
architecture

151 Ferris Lane, Suite 400 Barrie, Ontario L4M 6C1
salterpilon.com t: 705.737.3530

Project Information
WCDSB St. Paul C.E.S. Addition & Renovation

45 Birchcliff Avenue, Kitchener, ON N2M 4V7

For Waterloo Catholic District School Board

Drawing Title
Fire Separation Plans, Typical Notes & Details

Date	2026-04-20	Project No	25012	Drawing No	A200
Drawn by	Author				
Scale	As indicated				

1 Level 1 Floor Plan - Demo
A201 1 : 125

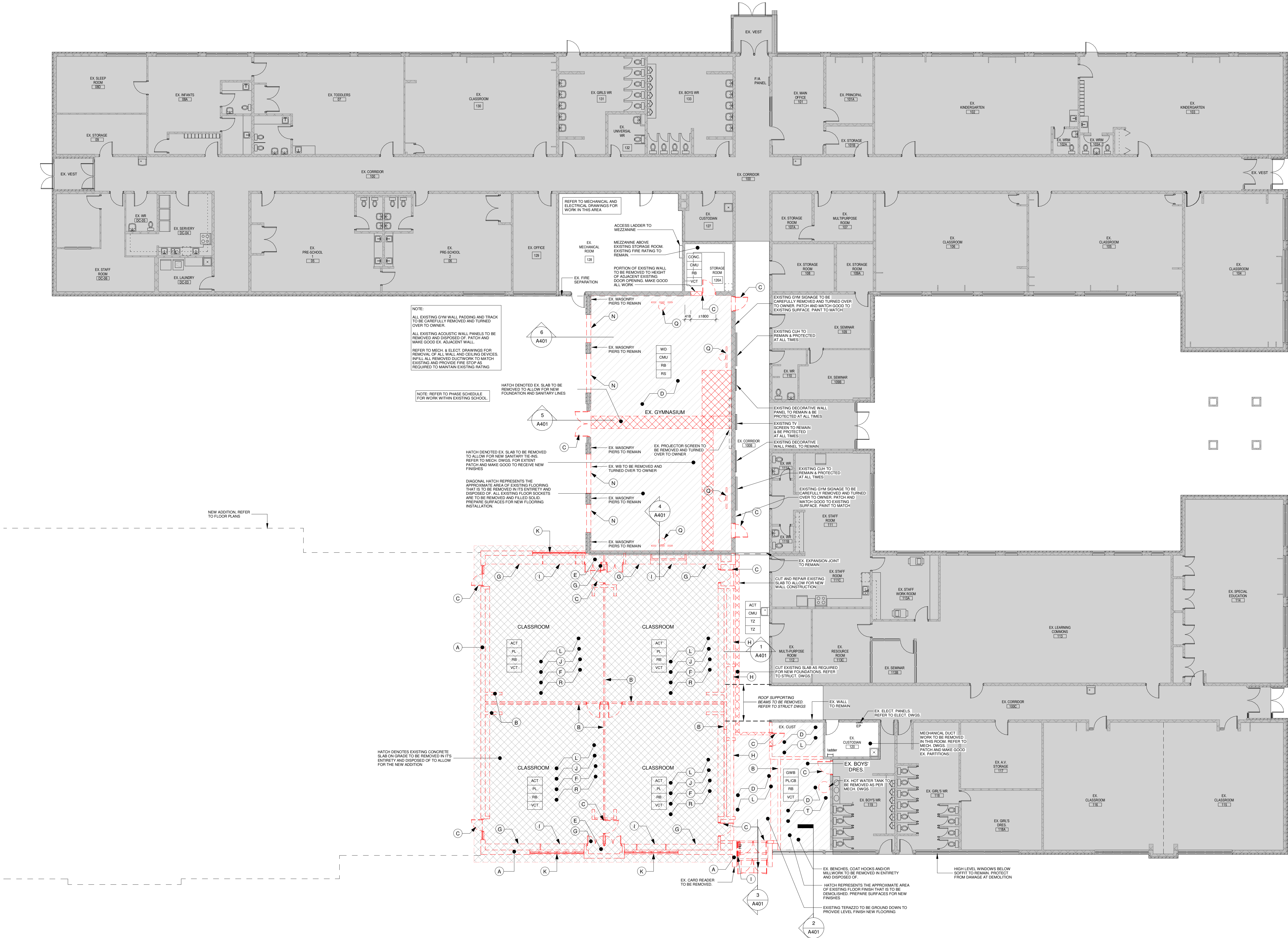

REMOVALS NOTES:

ALL EXISTING CEILING, WALL, FLOOR & BASE FINISHES ARE IDENTIFIED THIS AND ARE INCLUDED IN THE LEGEND AS A GUIDE. REMOVE AND DISPOSE OF ALL EXISTING FINISHES SPECIFICALLY NOTED ON DRAWINGS OR WHERE NEW MATERIALS OR FINISHES ARE SPECIFICALLY NOTED IN ROOM FINISH SCHEDULES

XXXX - INDICATES EXISTING CEILING MATERIALS
XXXX - INDICATES EXISTING FLOOR MATERIALS
XXXX - INDICATES EXISTING BASE MATERIALS
XXXX - INDICATES EXISTING WALL MATERIALS

DEMOLITION ABBREVIATIONS:

ACT - ACoustic TILE
CPT - CARPET
CMU - CONCRETE MASONRY UNITS
CONC - CONCRETE
CT - CERAMIC TILE
EXP - EXPOSED STRUCTURE
EX - EXISTING
GWB - GYPSUM WALL BOARD
PL - PLASTER
RB - RUBBER BASE
SAT - SAFETY FLOORING
SF - SPECIAL ACOUSTIC TILE
SP - TERRAZZO
TERR - TERRAZZO
WDO - WOOD
VCT - VINYL COMPOSITION TILE

ITEMIZED LIST OF EXISTING EQUIPMENT AND BUILDING PORTIONS TO BE REMOVED:

NOTE: THIS LIST IS PRESENTED AS A PARTIAL LIST OF EXISTING ITEMS AND IS REPRESENTATIVE ONLY OF THE MATERIALS AND TYPE OF ITEMS TO BE REMOVED. ADDITIONAL REMOVALS CALLED FOR OR IMPLIED AS A RESULT OF NEW CONSTRUCTION WORKS ARE CARRIED OUT AS REQUIRED. CONTRACTOR IS RESPONSIBLE FOR COMPLETE INSPECTION OF ALL EXISTING CONDITIONS TO DETERMINE MECHANICAL & ELECTRICAL REMOVAL NECESSARY TO COMPLETE ALL WORK TO THE INTENT OF THE DRAWINGS AND SPECIFICATIONS. REFER TO MECHANICAL & ELECTRICAL DRAWINGS AND SPECIFICATIONS FOR INFORMATION PERTAINING TO DEMOLITION AND REMOVAL OF ALL MECHANICAL AND ELECTRICAL EQUIPMENT AND SERVICES BY OTHERS. WHERE THESE DRAWING REFER TO MECHANICAL AND ELECTRICAL DRAWINGS, THIS WORK IS BY OTHERS.

INDICATES EXISTING WALL SYSTEMS TO BE REMOVED. REPAIR & MAKE GOOD EXISTING JAMBS TO REMAIN. SEE PLANS FOR LOCATIONS.

PORTIONS OF EXISTING WALL SYSTEMS TO BE REMOVED TO EXTENT INDICATED. REMOVE FULL HEIGHT (OR AS INDICATED) PROVIDE STRUCTURAL SUPPORT AS REQUIRED. REPAIR REMAINING ADJACENT ELEMENTS TO MATCH EXISTING. MAKE GOOD ALL WORK.

INDICATES EXISTING WINDOW & FRAME TO BE REMOVED. REPAIR & MAKE GOOD EXISTING JAMBS TO REMAIN. SEE PLANS FOR LOCATIONS.

AREA OF EXISTING CONCRETE FLOOR SLAB & STRUCTURE TO BE REMOVED. REPAIR & MAKE GOOD EXISTING JAMBS TO REMAIN. SEE PLANS FOR LOCATIONS.

INDICATES EXISTING WINDOW & FRAME TO BE REMOVED. REPAIR & MAKE GOOD EXISTING JAMBS TO REMAIN. SEE PLANS FOR LOCATIONS.

INDICATES EXISTING WINDOW & FRAME TO BE REMOVED. REPAIR & MAKE GOOD EXISTING JAMBS TO REMAIN. SEE PLANS FOR LOCATIONS.

EXISTING/DEMOLITION NOTES

- (A) EXISTING BRICK TO BE CAREFULLY REMOVED AND STORED FOR REUSE. EXISTING EXTERIOR WALL ASSEMBLY & ALL SERVICES ARE TO BE LOCATED & MARKED. PROTECT ANY & ALL SERVICES NOT AFFECTED BY NEW WORK FOR ENTIRE LENGTH OF CONTRACT.
- (B) EXISTING INTERIOR WALL ASSEMBLY TO BE REMOVED IN ITS ENTIRETY AND DISPOSED OF. MAKE GOOD EXISTING SURFACES AS INDICATED ON FLOOR PLAN.
- (C) EXISTING DOOR & FRAME TO BE REMOVED IN ITS ENTIRETY AND DISPOSED OF. MAKE GOOD EXISTING SURFACES AS INDICATED ON FLOOR PLAN.
- (D) EXISTING CONCRETE SLAB TO REMAIN. PATCH AND MAKE GOOD AND LEVEL TO EXISTING FLOOR FINISH. REPAIR & MAKE GOOD EXISTING SURFACES AS INDICATED ON FLOOR PLAN.
- (E) EXISTING MECHANICAL & ELECTRICAL SERVICES TO BE REMOVED IN THEIR ENTIRETY AND DISPOSED OF. REFER TO DESIGNATED SUBSTANCE REPORT & MECHANICAL DRAWINGS FOR REMOVAL OF FUTURES.
- (F) EXISTING PLUMBING & MECH. FIXTURES TO BE REMOVED IN ITS ENTIRETY AND DISPOSED OF. REFER TO MECHANICAL DRAWINGS.
- (G) EXISTING DOORS, TRIM, SILLINGS & SUPPORTS ETC. ARE TO BE REMOVED IN THEIR ENTIRETY AND DISPOSED OF. REFER TO MECHANICAL DRAWINGS FOR REMOVAL OF FUTURES.
- (H) EXISTING COAT COATS TO BE CAREFULLY REMOVED AND RELOCATED AS DIRECTED BY THE OWNER. EXISTING CURBS TO BE REMOVED.
- (I) EXISTING WALL PAND TO BE REMOVED AND DISPOSED OF. REFER TO MECHANICAL DRAWINGS.
- (J) EXISTING FLOOR SLAB TO BE REMOVED IN ITS ENTIRETY. REFER TO STRUCTURAL DRAWINGS AND DESIGNATED SUBSTANCE REPORT FOR REMOVAL OF ALL SURFACES.
- (K) EXISTING WINDOW & FRAME TO BE REMOVED IN ITS ENTIRETY AND DISPOSED OF. REFER TO FLOOR PLAN FOR NEW WINDOW & FRAMES.
- (L) EXISTING TERRAZZO FLOOR FINISH TO BE REMOVED IN ITS ENTIRETY AND DISPOSED OF. PATCH AND REPAIR EXISTING SLAB TO RECEIVE NEW FLOOR FINISH.
- (M) EXISTING ROOF ASSEMBLY TO BE REMOVED IN ITS ENTIRETY AND DISPOSED OF. REFER TO THE DRAWINGS.
- (N) EXISTING EXTERIOR WALL ASSEMBLY TO BE REMOVED AS SHOWN TO ALLOW FOR NEW WINDOW FRAMES. PORTION OF EXISTING BRICK TO BE CAREFULLY REMOVED AND COUNDED OF MORTAR FOR PATCHING OF EXISTING INTERIOR BLOCK TO BE DISPOSED OF.
- (P) EXISTING LIGHT FIXTURES AND DEVICES TO BE REMOVED AND DISPOSED OF AS PER ELEC. DWGS.
- (Q) EXISTING BASKETBALL NETS TO BE REMOVED AND TURNED OVER TO OWNER.
- (R) ALL EXISTING WHITE BOARDS, TACKBOARDS, PROJECTORS TO BE REMOVED AND TURNED OVER TO OWNER UNLESS OTHERWISE NOTED.
- (S) EXISTING EXTERIOR WALL ASSEMBLY TO BE REMOVED AS SHOWN TO ALLOW FOR NEW WINDOW FRAMES. PORTION OF EXISTING BRICK TO BE CAREFULLY REMOVED AND COUNDED OF MORTAR FOR PATCHING OF EXISTING INTERIOR BLOCK TO BE DISPOSED OF.
- (T) EXISTING VCT FLOOR FINISH & BASE TO BE REMOVED IN ITS ENTIRETY AND DISPOSED OF. PATCH AND REPAIR EXISTING SLAB TO RECEIVE NEW FLOOR FINISH. REFER TO DESIGNATED SUBSTANCE REPORT.

REFER TO DEMOLITION ELEVATIONS A303 FOR DETAILS

1. ALL EXISTING ITEMS INDICATED ON DRAWINGS ARE APPROXIMATE ONLY & ARE INDICATED AS ACCURATELY AS POSSIBLE FROM INFORMATION PROVIDED AND OBSERVATIONS ON SITE. CONTRACTOR SHALL BE RESPONSIBLE FOR DETERMINING EXACT LOCATION OF ALL ITEMS PRIOR TO COMMENCEMENT OF DEMOLITION AND CONSTRUCTION ACTIVITIES.
2. THE CONTRACTOR SHALL, TOGETHER WITH ANY OF THE SUBCONTRACTORS INVOLVED IN THE WORK OF THIS CONTRACT, EXAMINE ALL SURFACES OR CONDITIONS RELATING TO THE WORK, IN ORDER TO DETERMINE THE ACCEPTABILITY OF SUCH SURFACES OR CONDITIONS FOR THE WORK TO COMMENCE. REPORT IN WRITING TO THE CONSULTANT ANY OBSERVABLE DEFECTS, OR DEFICIENCIES THAT WOULD ADVERSELY AFFECT THE WORK. COMMENCEMENT OF THE WORK SHALL IMPLY ACCEPTANCE OF ALL SURFACE AND CONDITIONS.
3. CUTTING AND PATCHING: INSPECT EXISTING CONDITIONS, INCLUDING ELEMENTS SUBJECT TO DAMAGE OR MOVEMENT DURING CUTTING AND PATCHING. AFTER UNCOVERING, INSPECT ALL CONDITIONS AFFECTING PERFORMANCE OF WORK. BEGINNING OF WORK MEANS ACCEPTANCE OF CONDITIONS. ALL CUTTING AND PATCHING WORK SHALL BE DONE UNDER THE SUPERVISION OF THE CONTRACTOR.
4. REFER TO MECHANICAL AND ELECTRICAL DRAWINGS AND SPECIFICATIONS FOR ALL EXISTING MECHANICAL AND ELECTRICAL SERVICE DISCONNECTIONS, DEMOLITION AND ALTERATIONS.
5. ALL EXISTING MOVABLE FURNITURE, PLACES, PHOTOS TO BE REMOVED BY OWNER PRIOR TO CONSTRUCTION.

PAINTING: REPAIR & CLEAN EXISTING WALLS & MAKE READY FOR NEW WALL FINISH.

CEILING: ALL LIGHT FIXTURES, MECHANICAL & ELECTRICAL EQUIPMENT AND DEVICES THAT ARE LOCATED IN CEILING SHALL BE REMOVED PRIOR TO TERMINATING REMOVED OR RELOCATED PER THE APPROPRIATE MECHANICAL OR ELECTRICAL DESIGN BY OTHERS. REFER TO A700 FOR RCP DEMOLITION PLAN.

FOUNDATIONS: DO NOT UNDERMINE EXISTING CONCRETE SLAB ON GRADE OR EXISTING FOUNDATIONS. REPAIR & MAKE GOOD EXISTING BASES PRIOR TO EXISTING SLAB. PROVIDE NEW BASES AS REQUIRED. COMPACT BASES TO MIN. 98% SPM2.

FLOORING: MAINTAIN AND PROTECT EXISTING FLOOR THAT IS NOT SCHEDULED TO BE REMOVED FROM DAMAGE. REFER TO DESIGNATED SUBSTANCES REPORT PRIOR TO ANY REMOVAL.

CAREFULLY EXAMINE ALL EXISTING SITE CONDITIONS AND BUILDING COMPONENTS, ALONG WITH ALL DIMENSIONS WHICH MAY AFFECT PROPER EXECUTION OF THE WORK, SO THAT A CLEAR AND COMPREHENSIVE UNDERSTANDING OF THE SCOPE OF WORK IS PLACED.

WHERE EXISTING CONSTRUCTION TO REMAIN IS DAMAGED BY CONTRACTOR'S DEMOLITION WORK, THE CONSTRUCTION MUST BE REPAIRED TO MATCH EXISTING.

WHERE WALLS AND WALL HUNG ACCESSORIES ARE TO BE REMOVED, THE CONTRACTOR IS TO INCLUDE FOR REMOVAL WORK NECESSARY TO LEVEL OR REPAIR ADJACENT FLOORS AND WALL SURFACES PRIOR TO APPLICATION OF NEW FLOOR OR WALL HUNG ACCESSORIES.

CONTRACTOR TO APPLY TOUCH UP PAINT COLOUR TO MATCH EXISTING ADJACENT SURFACES IN AREAS WHERE CONSTRUCTION HAS TAKEN PLACE.

IT IS THE CONTRACTOR'S RESPONSIBILITY WHEN DEMOLISHING THE EXISTING WALLS TO ENSURE THAT ELECTRICAL SERVICES WITHIN THE WALLS AND CEILING ARE NOT LIVE. CONTRACTOR TO RE-ROUTE ELECTRICAL IF NECESSARY.

ALL EXISTING MECHANICAL AND ELECTRICAL UNDER SLAB & ABOVE CEILING SERVICE LINES INDICATED ON DRAWINGS ARE APPROXIMATE ONLY AND ARE INDICATED AS ACCURATELY AS POSSIBLE FROM INFORMATION PROVIDED. CONTRACTOR SHALL BE RESPONSIBLE FOR DETERMINING EXACT TYPES, LOCATIONS, DEPTHS, AND MARKING ALL SERVICES WITHIN ALL AREAS OF RENOVATION INCLUDING BUT NOT LIMITED TO GAS LINES, WATER LINES, ELECTRICAL LINES, TELEPHONE, CABLE TV ETC. AND VERIFY THEIR EXACT LOCATION WITH THE APPROPRIATE AUTHORITIES BEFORE COMMENCING DEMOLITION WORK.

REFER TO MECHANICAL & ELECTRICAL DRAWINGS AND SPECIFICATIONS FOR ALL EXISTING MECHANICAL & ELECTRICAL SERVICE DISCONNECTIONS, DEMOLITIONS & ALTERATIONS ETC.

REFER TO STRUCTURAL DRAWINGS FOR ALL TEMPORARY BRACING, SHORING, NEEDLING & DEMOLITION ASSOCIATED WITH STRUCTURAL ITEMS.

PRIOR TO COMMENCING ANY DEMOLITION WORK ALL EXISTING SERVICES ARE TO BE LOCATED & MARKED. PROTECT ANY & ALL SERVICES NOT AFFECTED BY NEW WORK FOR ENTIRE LENGTH OF CONTRACT.

ALL LOOSE FURNITURE, RUGS, WALL HANGINGS, EQUIPMENT ETC. TO BE REMOVED BY OWNER BEFORE START OF CONSTRUCTION.

NOTE: ALSO REFER TO SPECIFICATIONS - DIVISION 02 - EXISTING CONDITIONS.

NOTE: EXISTING ITEMS OF EQUIPMENT AND/OR SYSTEMS THAT ARE TO REMAIN IN CURRENT LOCATIONS ARE TO BE PROTECTED THROUGHOUT DEMOLITION AND RENOVATIONS.

NOTE: EXISTING ITEMS OF EQUIPMENT THAT ARE TO BE REUSED AND RELOCATED ARE TO BE DISCONNECTED FROM EXISTING MECHANICAL AND ELECTRICAL SERVICES. REMOVED FROM SITE, STORED IN A CLIMATE CONTROLLED FACILITY AND RETURNED TO THE SITE AT THE APPROPRIATE TIME FOR RE-INSTALLATION AS SPECIFIED. IF REQUIREMENTS NOT IDENTIFIED, CONTRACTOR TO CONFIRM PRIOR TO DISCONNECTION/REMOVAL.

CONTRACTORS ARE ONLY PERMITTED TO USE THE ENTRANCE(S) AS INDICATED ON THE DEMOLITION PLANS.

CONTRACTORS ARE NOT ALLOWED ACCESS TO ANY OTHER AREAS OF THE EXISTING BUILDING EXCEPT TO PERFORM ANY & ALL WORK AS PART OF THIS CONTRACT.

CONTRACTORS ARE NOT TO USE THE EXISTING BUILDING WASHROOM FACILITIES.

NOTE: REFER TO THE LIMITED DESIGNATED SUBSTANCES SURVEY (LDBS) FOR ALL RECOMMENDATIONS ON REMOVAL & DISPOSAL OF ALL POSSIBLE HAZARDOUS MATERIALS TO BE FOUND ON SITE.

4	Issued for Permit Resubmission & Tender	2025-04-20
3	Issued for Permit Resubmission	2025-01-26
2	Issued for Permit	2025-09-15
1	Issued for Costing	2025-09-08

No.	Revision	Date
-----	----------	------

Orientation

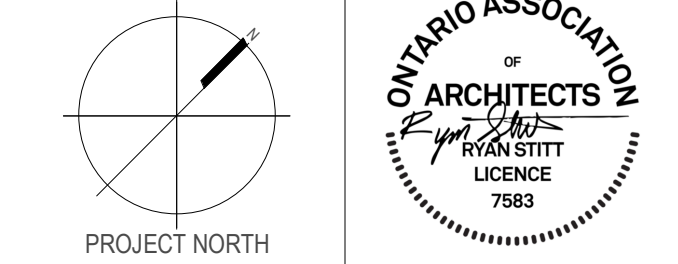

PROJECT NORTH

All dimensions to be checked and verified on the job by the Contractor. Any discrepancies are to be reported to the Consultant prior to action. Only the latest approved drawings to be used for construction in conformance with all applicable codes, by-laws and regulations. All drawings remain the property of the Consultant.

© Copyright Reserved: These drawings and all that is represented herein are the exclusive property of Salter Pilon Architecture Inc. They may not be used or reproduced without written permission from Salter Pilon Architecture Inc.

salterpilon
architecture

151 Ferris Lane, Suite 400 Barrie, Ontario L4M 6C1
salterpilon.com t: 705.737.3530

Project Information
WCDSSB St. Paul C.E.S. Addition & Renovation

45 Birchcliff Avenue, Kitchener, ON N2M 4V7

For Waterloo Catholic District School Board

Drawing Title

Floor Plan - Level 1 - Demo

Date	2025-04-20	Project No	Drawing No
Drawn by	SP_FP	25012	A201
Scale	As indicated		

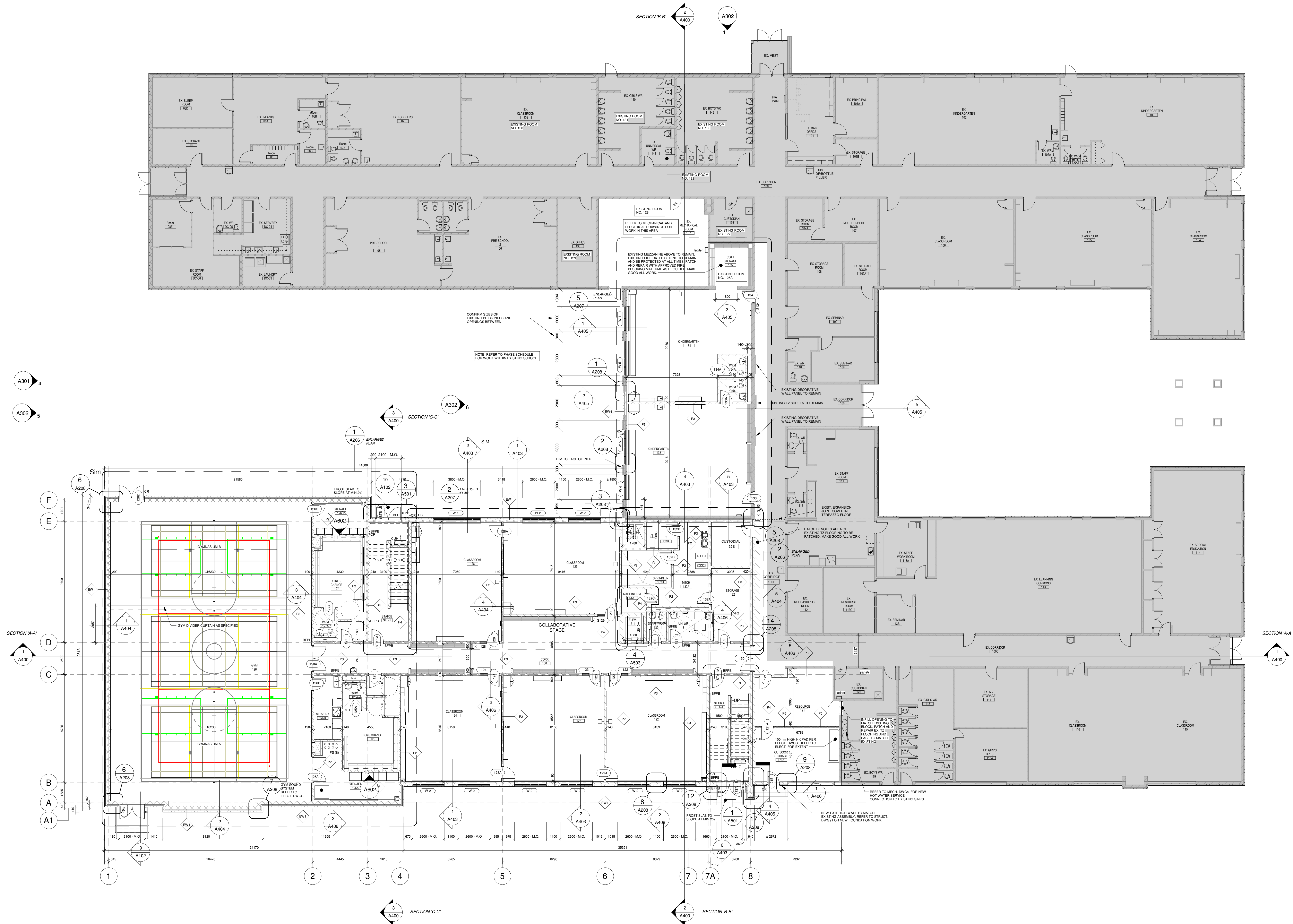

1 Level 1 Floor Plan
1 : 125

No.	Revision	Date
6	Issued for Permit Resubmission & Tender	2026-04-20
5	Issued for Site Plan Resubmission	2025-03-30
4	Issued for Permit Resubmission	2025-01-26
3	Issued for Permit	2025-09-15
2	Issued for Costing	2025-09-08
1	Issued for Site Plan Application	2025-08-07

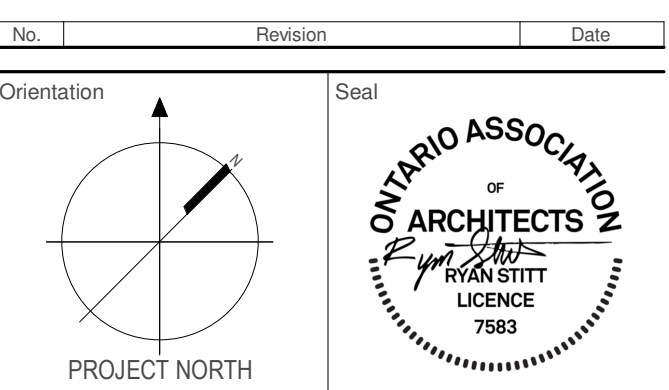

All dimensions to be checked and verified on the job by the Contractor. Any discrepancies are to be reported to the Consultant prior to action. Only the latest approved drawings to be used for construction in conformance with all applicable codes, by-laws and regulations. All drawings remain the property of the Consultant.

© Copyright Reserved:
These drawings and all that is represented herein are the exclusive property of Salter Pilon Architecture Inc.
They may not be used or reproduced without written permission from Salter Pilon Architecture Inc.

salterpilon
architecture

151 Ferris Lane, Suite 400 Barrie, Ontario L4M 6C1
salterpilon.com t: 705.737.3530

Project Information
WCD5B St. Paul C.E.S. Addition & Renovation

45 Birchcliff Avenue, Kitchener, ON N2M 4V7

For Waterloo Catholic District School Board

Drawing Title

Floor Plan - Level 1

Date	2026-04-20	Project No	25012	Drawing No	A202
Drawn by	SP, FP				
Scale	1 : 125				

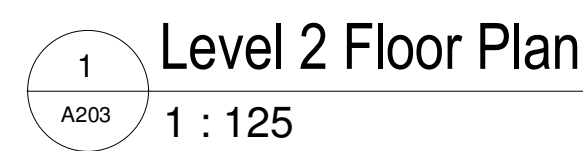

Date	2026-04-20	Project No	Drawing No
Drawn by	SP, FP	25012	A203
Scale	1 : 125		

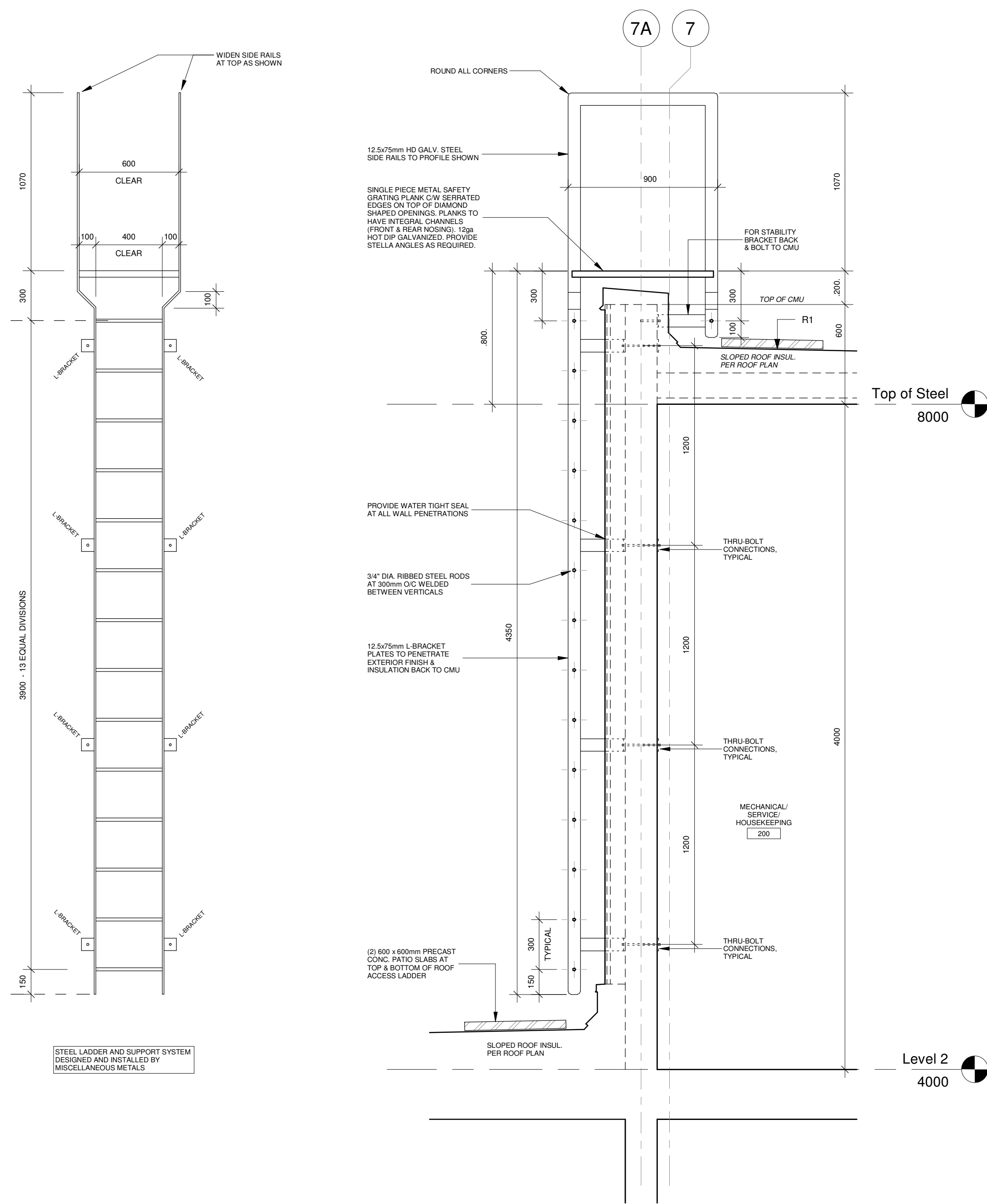
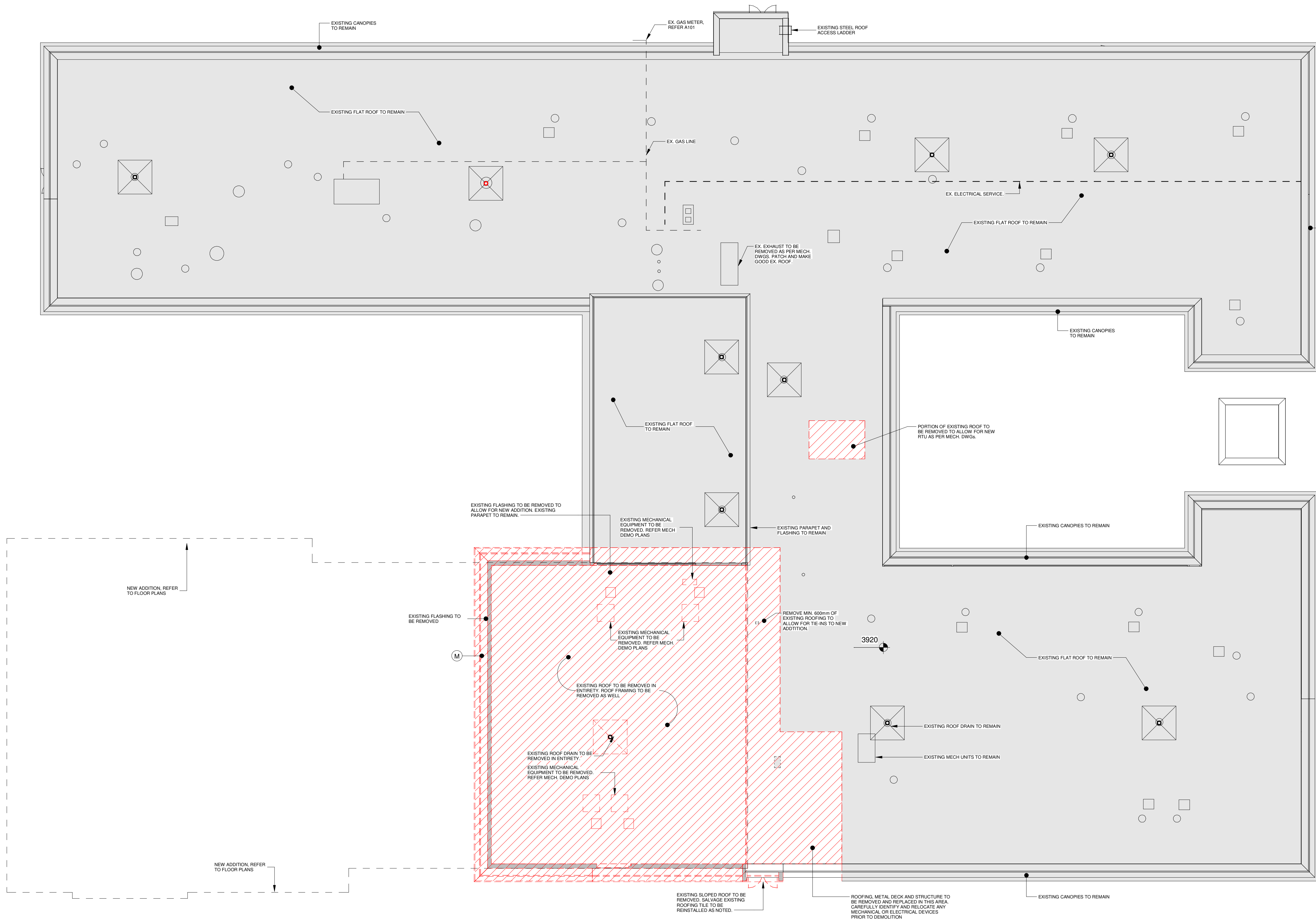

3 Roof Access Ladder - Elev 1 : 20
2 Roof Access Ladder - Section 1 : 20

No.	Revision	Date
4	Issued for Permit Resubmission & Tender	2025-04-20
3	Issued for Permit Resubmission	2025-01-26
2	Issued for Permit	2025-09-15
1	Issued for Costing	2025-09-08

No.	Revision	Date
4	Issued for Permit Resubmission & Tender	2025-04-20
3	Issued for Permit Resubmission	2025-01-26
2	Issued for Permit	2025-09-15
1	Issued for Costing	2025-09-08

Orientation Seal
All dimensions to be checked and verified on the job by the Contractor. Any discrepancies are to be reported to the Consultant prior to action. Only the latest approved drawings to be used for construction in conformance with all applicable codes, by-laws and regulations. All drawings remain the property of the Consultant.
© Copyright Reserved:
These drawings and all that is represented herein are the exclusive property of Salter Pilon Architecture Inc.
They may not be used or reproduced without written permission from Salter Pilon Architecture Inc.

salterpilon
architecture
151 Ferris Lane, Suite 400 Barrie, Ontario L4M 6C1
salterpilon.com t: 705.737.3530

Project Information
WCDSB St. Paul C.E.S. Addition & Renovation
45 Birchcliff Avenue, Kitchener, ON N2M 4V7
For Waterloo Catholic District School Board
Drawing Title
Roof Plan - Demo

Date	Project No	Drawing No
2025-04-20	25012	A204
Drawn by SP, FP		
Scale As indicated		

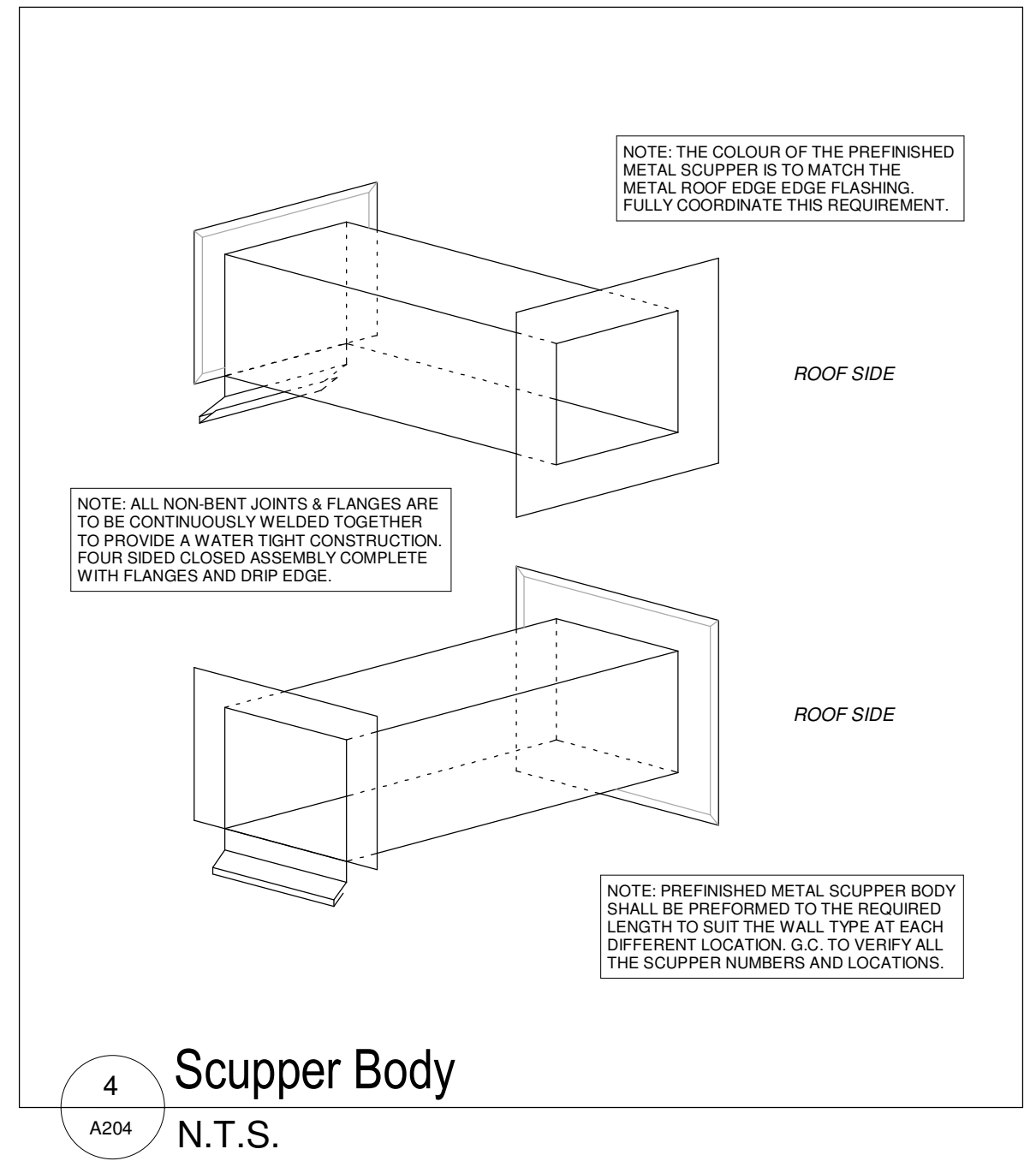
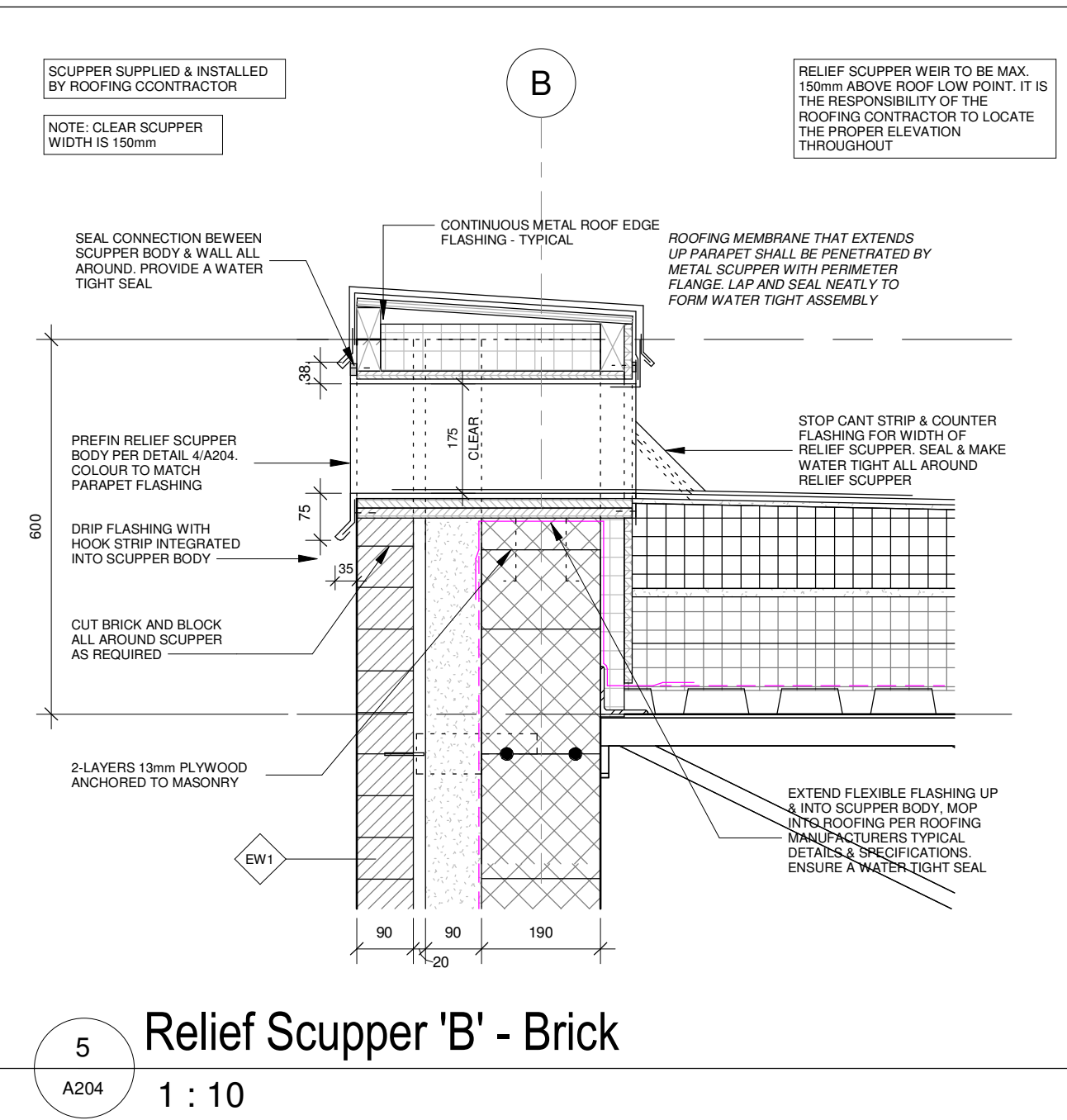
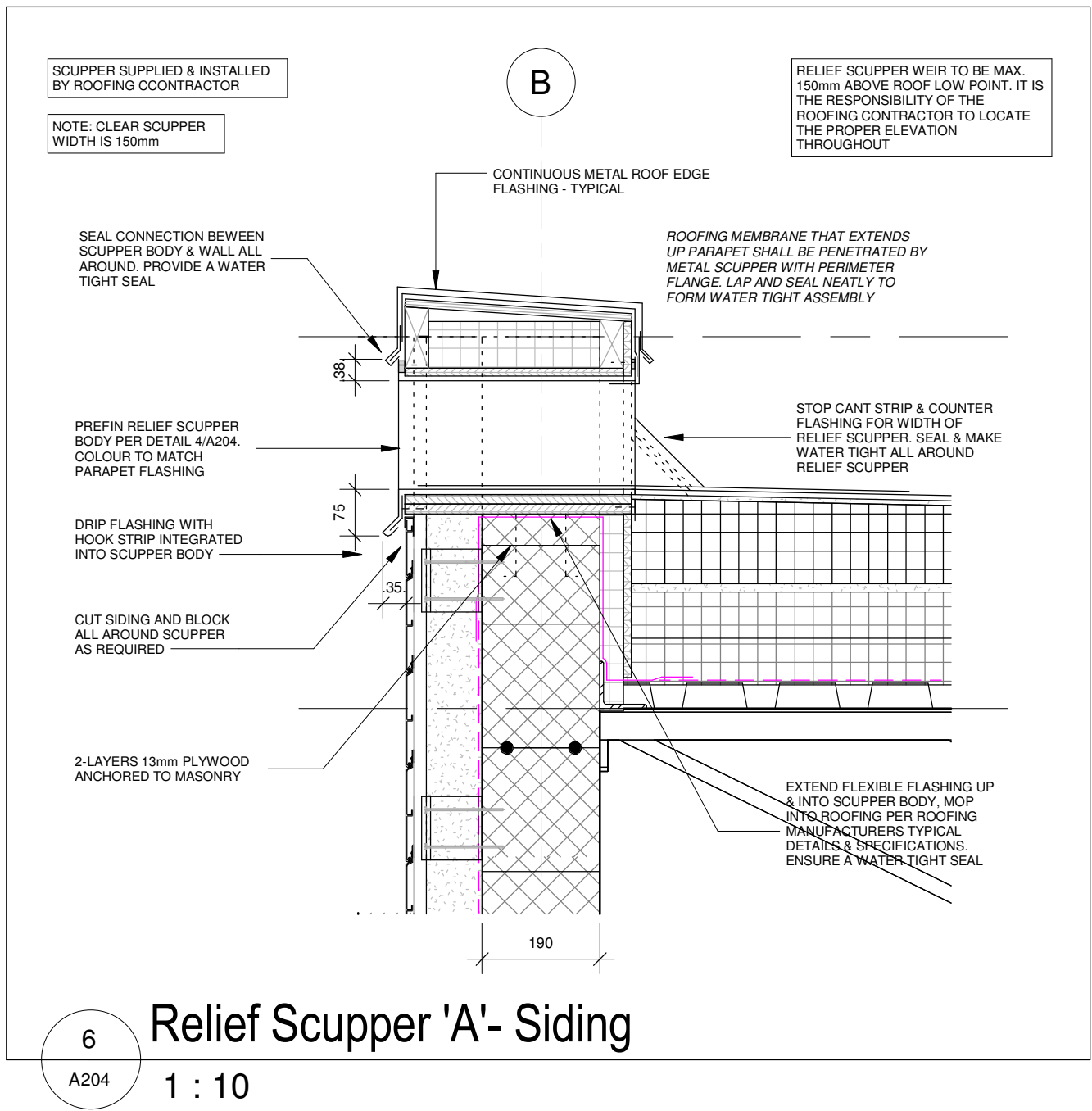

1 Roof Plan
A205 1 : 150

- ## GENERAL ROOF NOTES:
1. ALL MECHANICAL ITEMS ON ROOF SUCH AS VENTS, EXHAUSTS, ROOF HOPPERS, ETC. ARE TO BE CAREFULLY COORDINATED WITH THE MECHANICAL DRAWINGS AND PRESENTATION SHALL PROVIDE FOR THE PROTECTION OF THE ROOF.
 2. ALL NOTES TO SPECIFICATIONS FOR ROOF ANCHORS AND RELATED REQUIREMENTS, FULLY COORDINATE ROOF ANCHOR LOCATIONS WITH STRUCTURAL DRAWINGS & ALL ROOFER SHOP DRAWINGS TO INSURE PROPER PLACEMENT OF THE ROOF ANCHORS. LAYOUT SHOWN IS PRELIMINARY ONLY. FINAL LAYOUT TO BE CONFIRMED WITH ROOF ANCHOR SUPPLIER.
 3. ALL ROOF FLASHINGS ARE TO BE PREPARED AT ALL LOCATIONS THROUGHOUT EXCEPT AS NOTED ON THE WALL SECTIONS & DETAILS.
 4. ALL ROOF AREA NOTED TO NOT BE GREENED ROOF TO BE FINISHED WITH TWO (2) MOODIFIED BITUMEN (WHITE) AS SPECIFIED.
- INDICATES DIRECTION OF SLOPE FOR FLAT, SLOPED ROOF INSULATION INCLUDING DIRECTION TO THE ROOF THE MAXIMUM DRAINAGE RATE. THE DIRECTION OF SLOPE IS TO BE DETERMINED BY THE SLOPE TO OBTAIN THE SLOPED ROOF INSULATION THICKNESS AT THE PARALLEL TO THE DIRECTION OF SLOPE.
- INDICATES APPROXIMATE THICKNESS OF SLOPED ROOF INSULATION AT POINT INDICATED. ASSUME THICKNESS OF ±0 ANCHORS ROOF INSULATION. THE THICKNESS SHOWN ON THIS PLAN VIEW IS DIAGRAMATIC ONLY & IS SUPPLIED ONLY TO ASSIST THE SLOPED INSULATION SUPPLIER TO DETERMINE THE THICKNESS.
- NOTE:**
SLOPED ROOF INSULATION SUPPLIER TO PROVIDE MIN. TYP 2% POSITIVE SLOPE TOWARDS ALL ROOF DRAIN. (TYP IN THEIR DESIGN LAYOUT) PROVIDE ON ALL ROOF DRAIN LOCATIONS. (DIAGRAMMATIC ONLY & IS SUPPLIED ONLY TO ASSIST THE SLOPED INSULATION SUPPLIER TO DETERMINE THE THICKNESS.)
- INDICATES DIRECTION OF SLOPE IN ROOF STRUCTURE. FULLY COORDINATE WITH STRUCTURAL DRAWINGS.
- TOP OF STRUCTURE ELEVATION (DRAWN TO STEEL)
MAXIMUM ALLOWED ELEVATION OF ±0 ±0.00
NOTED OTHERWISE.
- R/W OF
MAX. 150MM ABOVE PER METER. DWG. TOP OF PIPE TO BE MAX. 150MM ABOVE ROOF LOW POINT
- TYPICAL ROOF HOPPER AS PER METER. DWG. LOW SUMP
- APPROXIMATE ROOF ANCHOR LOCATION

- ROOF ANCHOR NOTE:**
SUPPLY AND INSTALLATION OF ROOF ANCHORS AND BRACING PER SPECIFICATION SECTION 11 24 23 - FALL PROTECTION SYSTEMS. INCLUDE FOR UP TO (AND INCLUDING) 30 ROOF ANCHORS. REFER TO STRUCTURAL DRAWINGS FOR DETAILS OF REINFORCING AND BRACING AT ANCHOR LOCATIONS. COORDINATE ROOF ANCHOR LOCATIONS WITH OWS/J SHOP DRAWINGS. FINAL LAYOUT TO BE CONFIRMED WITH ROOF ANCHOR SUPPLIER & SHOP DRAWINGS.

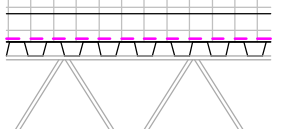
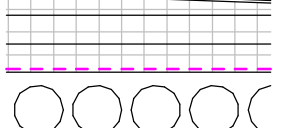
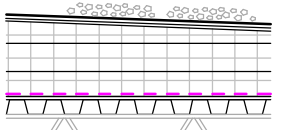
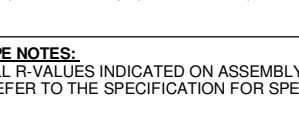
- | ROOF TYPES: | |
|---|---|
| ROOF TYPE RL: | R-Value = +35 ci |
|  | <p>PEA GRAVEL AGGREGATE BALAST
BUR ROOF SYSTEM AS SPECIFIED
15mm PROTECTION BOARD
SLOPED ROOF INSULATION (SEE ROOF PLAN)
150mm CONCRETE SLAB
15mm METAL DECKING & STEEL STRUCTURE PER STRUCTURAL DRAWINGS</p> |
| ROOF TYPE DL: | R-Value = +35 ci |
|  | <p>PEA GRAVEL AGGREGATE BALAST
BUR ROOF SYSTEM AS SPECIFIED
15mm PROTECTION BOARD
SLOPED ROOF INSULATION (SEE ROOF PLAN)
150mm CONCRETE SLAB
15mm METAL DECKING & STEEL STRUCTURE PER STRUCTURAL DRAWINGS</p> |
| ROOF TYPE BL: | R-Value = +35 ci |
|  | <p>PEA GRAVEL AGGREGATE BALAST
BUR ROOF SYSTEM AS SPECIFIED
15mm PROTECTION BOARD
SLOPED ROOF INSULATION (SEE ROOF PLAN)
150mm CONCRETE SLAB
15mm METAL DECKING & STEEL STRUCTURE PER STRUCTURAL DRAWINGS</p> |
| ROOF TYPE RS: | R-Value = +35 ci |
|  | <p>PEA GRAVEL AGGREGATE BALAST
BUR ROOF SYSTEM AS SPECIFIED
15mm PROTECTION BOARD
SLOPED ROOF INSULATION (SEE ROOF PLAN)
150mm CONCRETE SLAB
15mm METAL DECKING & STEEL STRUCTURE PER STRUCTURAL DRAWINGS</p> |
| <p>"TO MATCH EXISTED REPLACEMENT"
PEA GRAVEL AGGREGATE BALAST
BUR ROOF SYSTEM AS SPECIFIED
15mm PROTECTION BOARD
SLOPED ROOF INSULATION (SEE ROOF PLAN)
CLAY TILE
150mm CONCRETE SLAB
15mm METAL DECKING & STEEL STRUCTURE PER STRUCTURAL DRAWINGS</p> | |
| <p>ROOF TYPE FIBER:
ALL DIMENSIONS NOTATION ON ASSEMBLY SHEET ARE FOR THE CITY'S REFERENCE ONLY.
FOR MORE INFORMATION SPECIFICATION FOR SPECIFIC PRODUCTS AND REQUIREMENTS.</p> | |

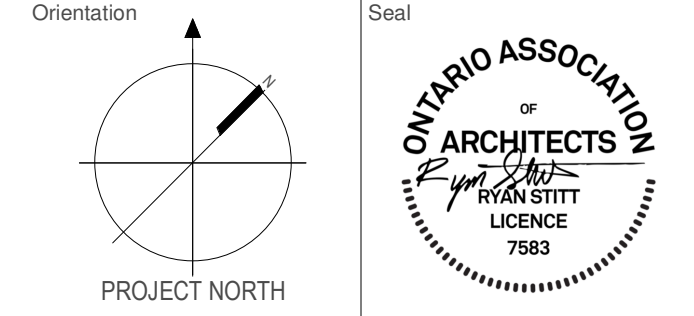
[illegible]

All dimensions to be checked and verified on the job by the Contractor. Any discrepancies are to be reported to the Consultant prior to action. Only the latest approved drawings to be used for construction in conformance with all applicable codes, by-laws and regulations. All drawings remain the property of the Consultant.

© Copyright Reserved:
These drawings and all that is represented herein are the exclusive property of Salter Pilon Architecture Inc.
They may not be used or reproduced without written permission from Salter Pilon Architecture Inc.

salterpilon
architecture

151 Ferris Lane, Suite 400
salterpilon.com

Project Information

WCDSB St. Paul C.E.S. Addition & Renovation

45 Birchcliff Avenue, Kitchener, ON N2M 4V7

Waterloo Catholic District School Board

Drawing Title

Roof Plan

Date	2026-04-20	Project No		Drawing No	
Drawn by	GD, EP	05010		A005	

Scale	25012	A205
-------	-------	------

9	Roof Anchor - OWSJ
A205	N.T.S.

8 RTU Sleeper
A205 1 : 10

7 RTU Support Detail
A205 1 : 10

6
A205

Goose Neck Detail

1 : 10

5 Roof Access Door.
A205 1 : 10

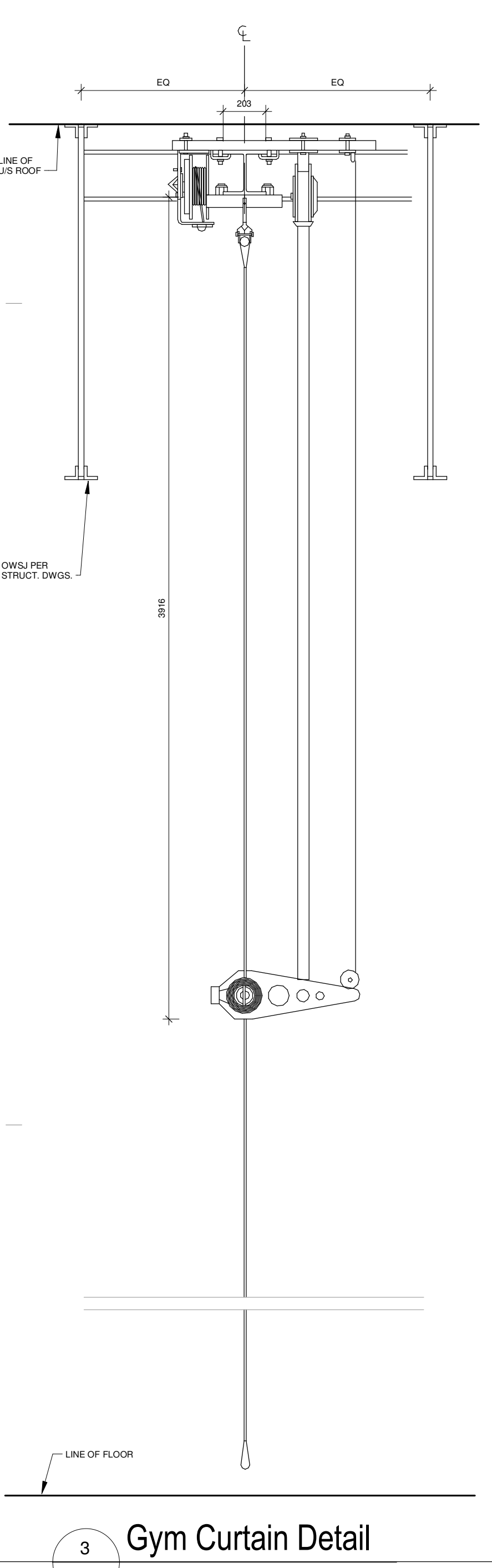
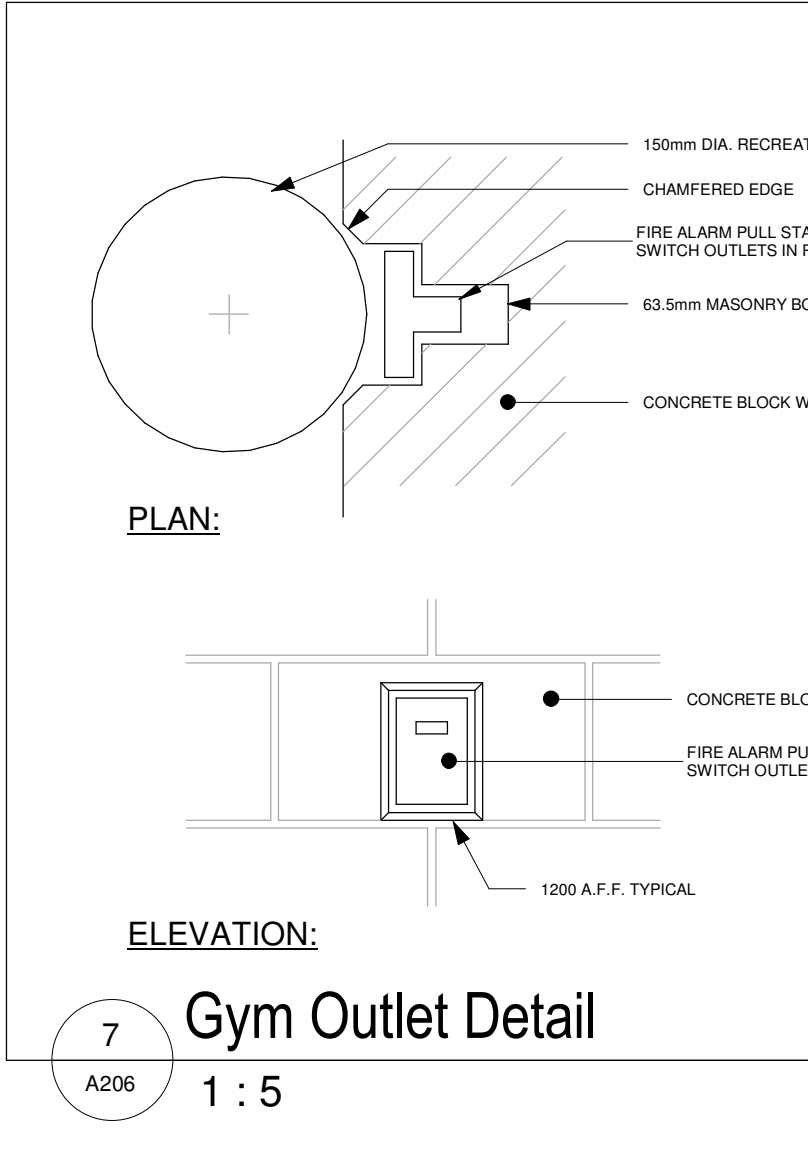
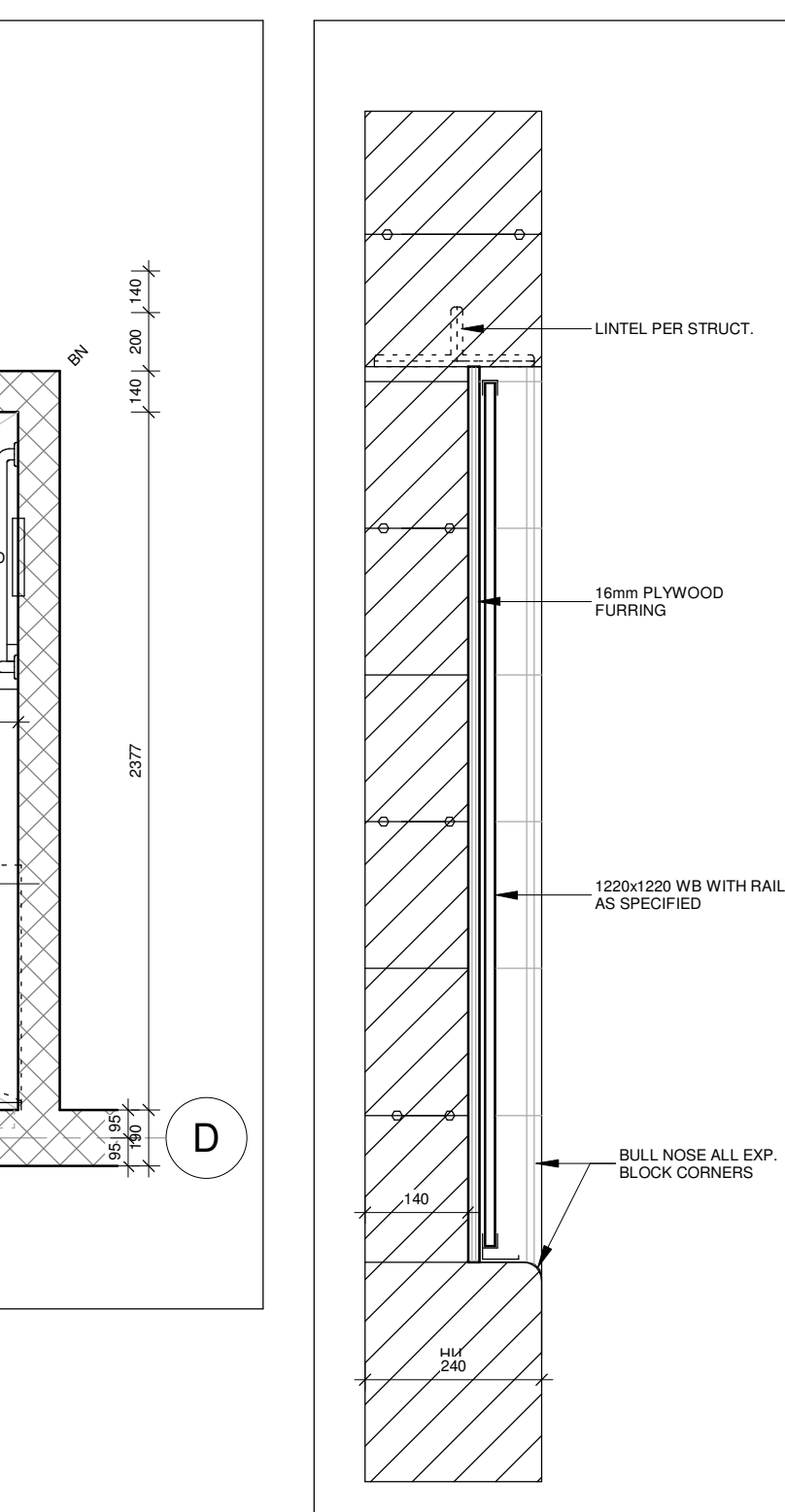
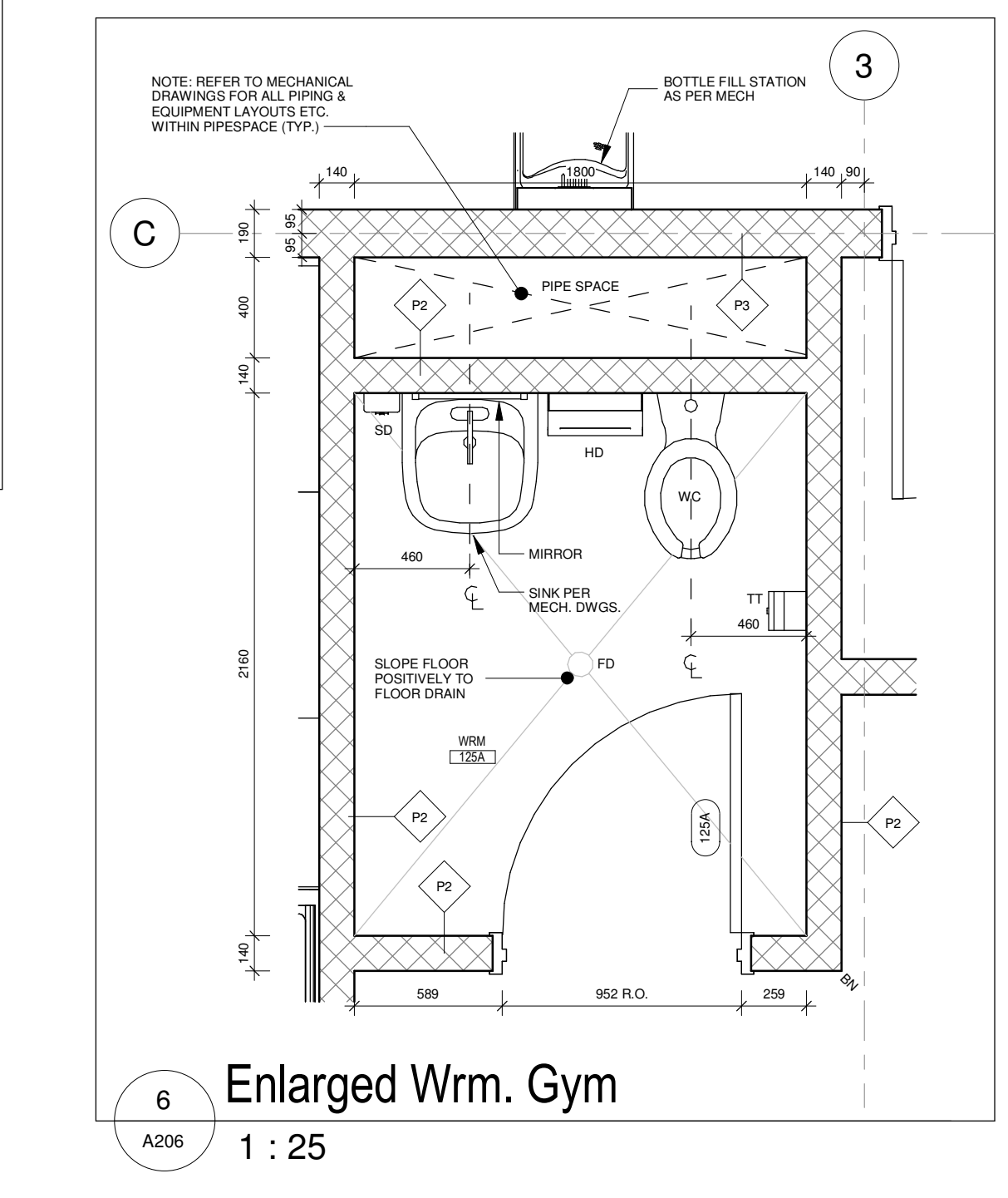
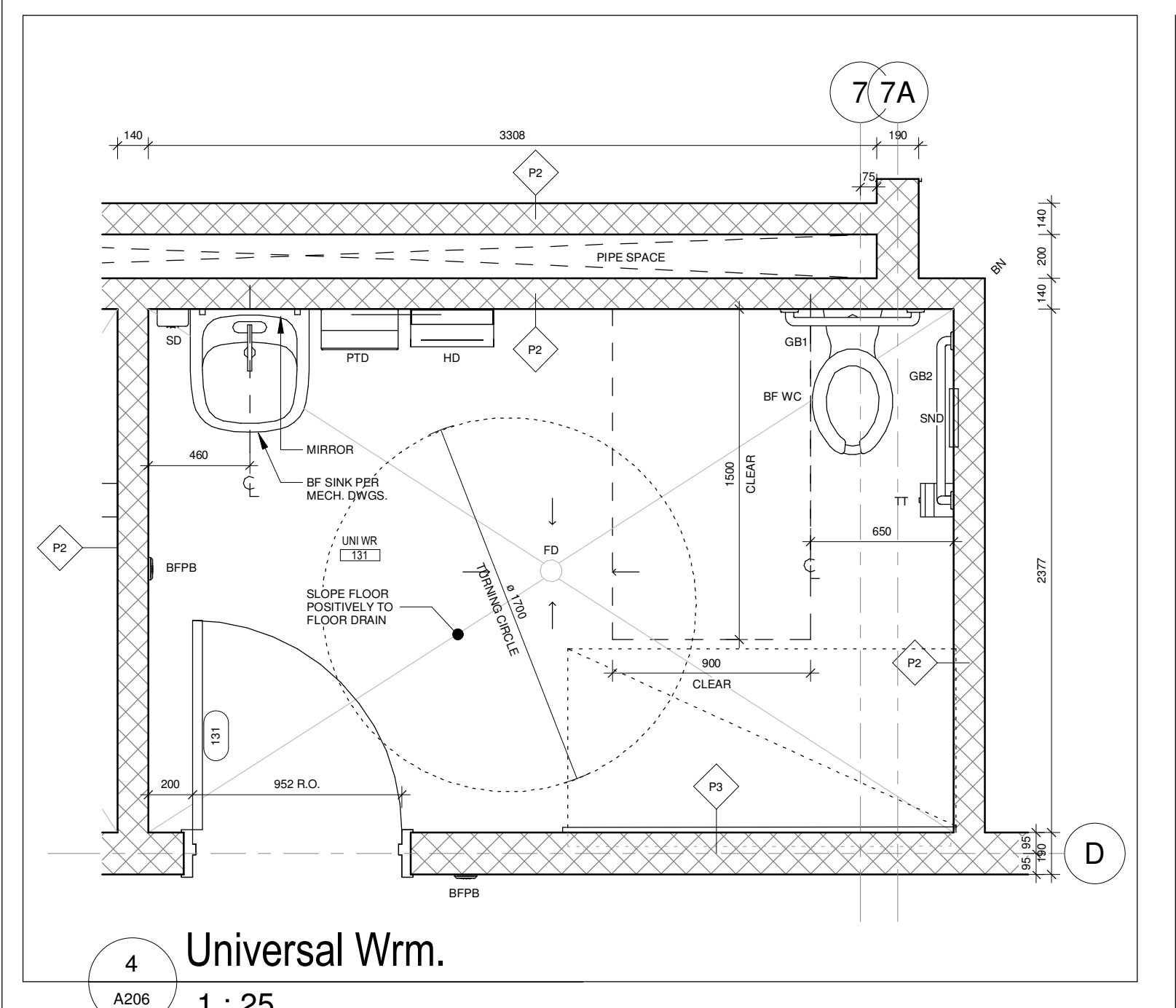
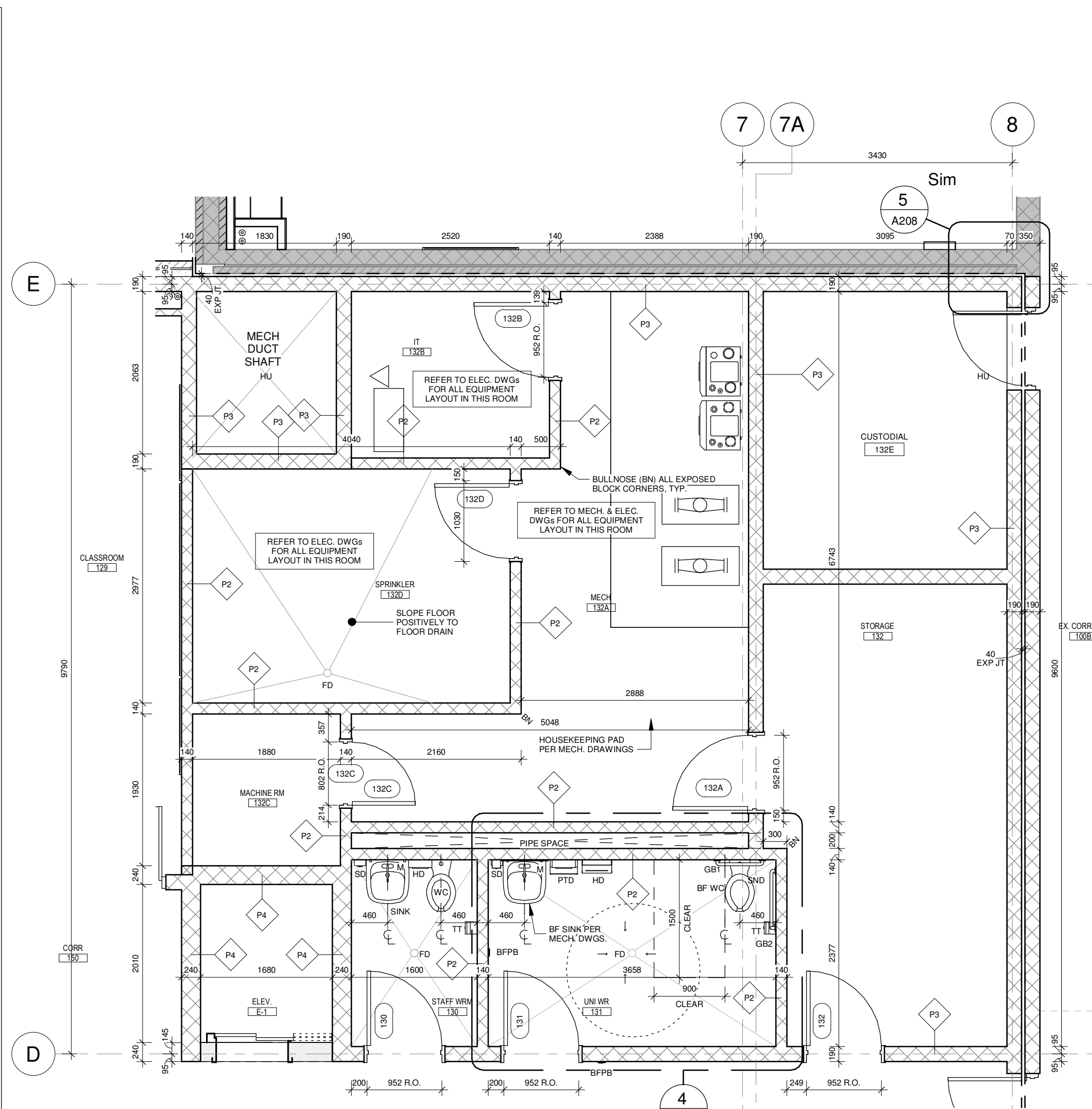
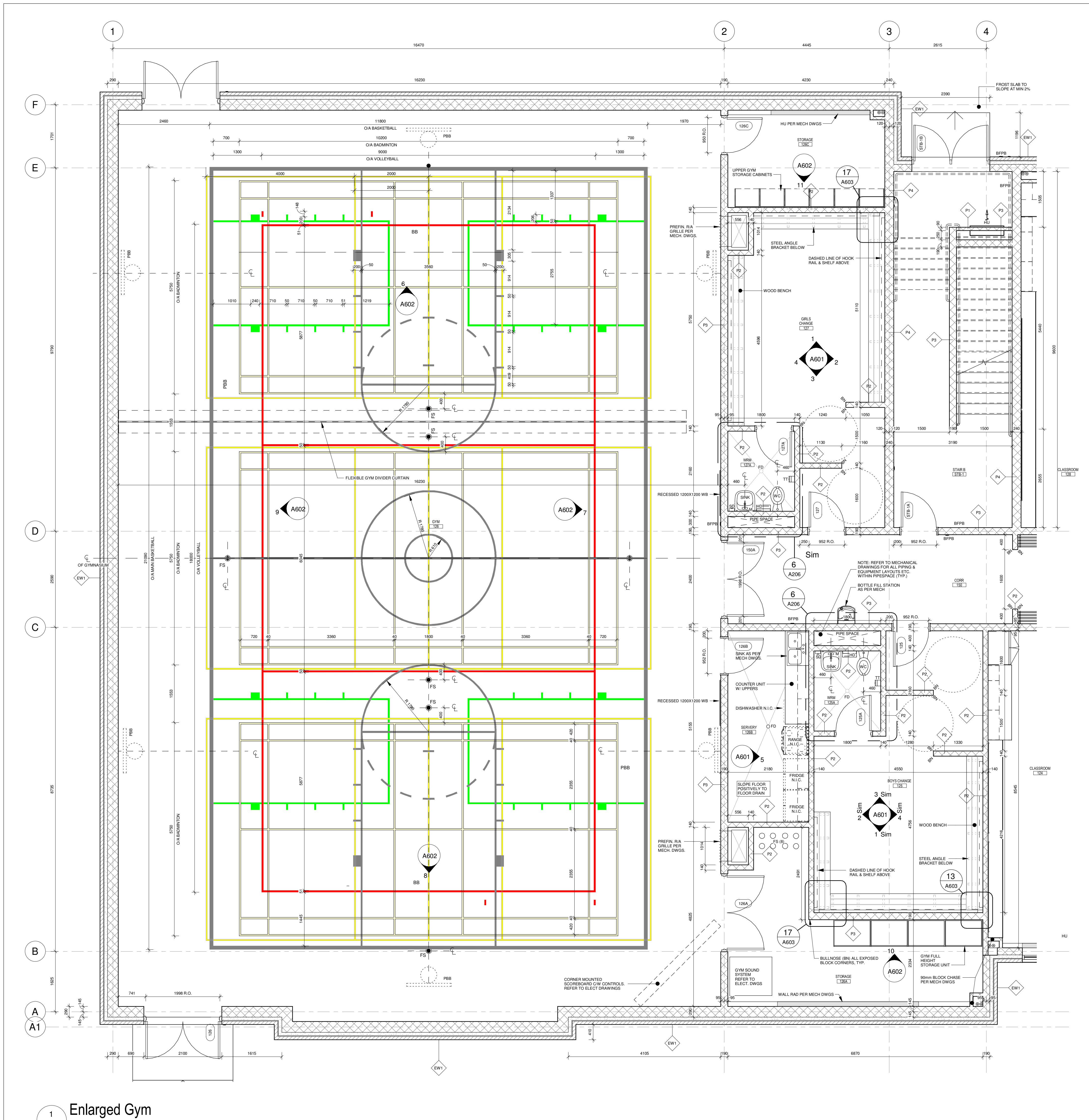

No.	Revision	Date
4	Issued for Permit Resubmission & Tender	2025-04-20
3	Issued for Permit Resubmission	2025-01-26
2	Issued for Permit	2025-09-15
1	Issued for Costing	2025-09-08

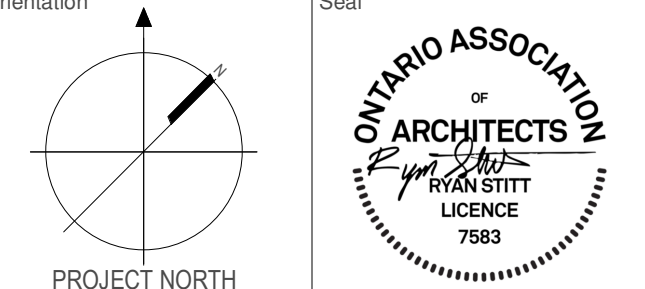

All dimensions to be checked and verified on the job by the Contractor. Any discrepancies are to be reported to the Consultant prior to action. Only the latest approved drawings to be used for construction in conformance with all applicable codes, by-laws and regulations. All drawings remain the property of the Consultant.

© Copyright Reserved:
These drawings and all that is represented herein are the exclusive property of Salter Pilon Architecture Inc.
They may not be used or reproduced without written permission from Salter Pilon Architecture Inc.

salterpilon
architecture

151 Ferris Lane, Suite 400 Barrie, Ontario L4M 6C1
salterpilon.com t: 705.737.3530

Project Information
WCDSB St. Paul C.E.S. Addition & Renovation

45 Birchcliff Avenue, Kitchener, ON N2M 4V7
For Waterloo Catholic District School Board

Drawing Title
Enlarged Plans

Date	2025-04-20	Project No	25012	Drawing No	A206
Drawn by	SP, FP				
Scale	As indicated				

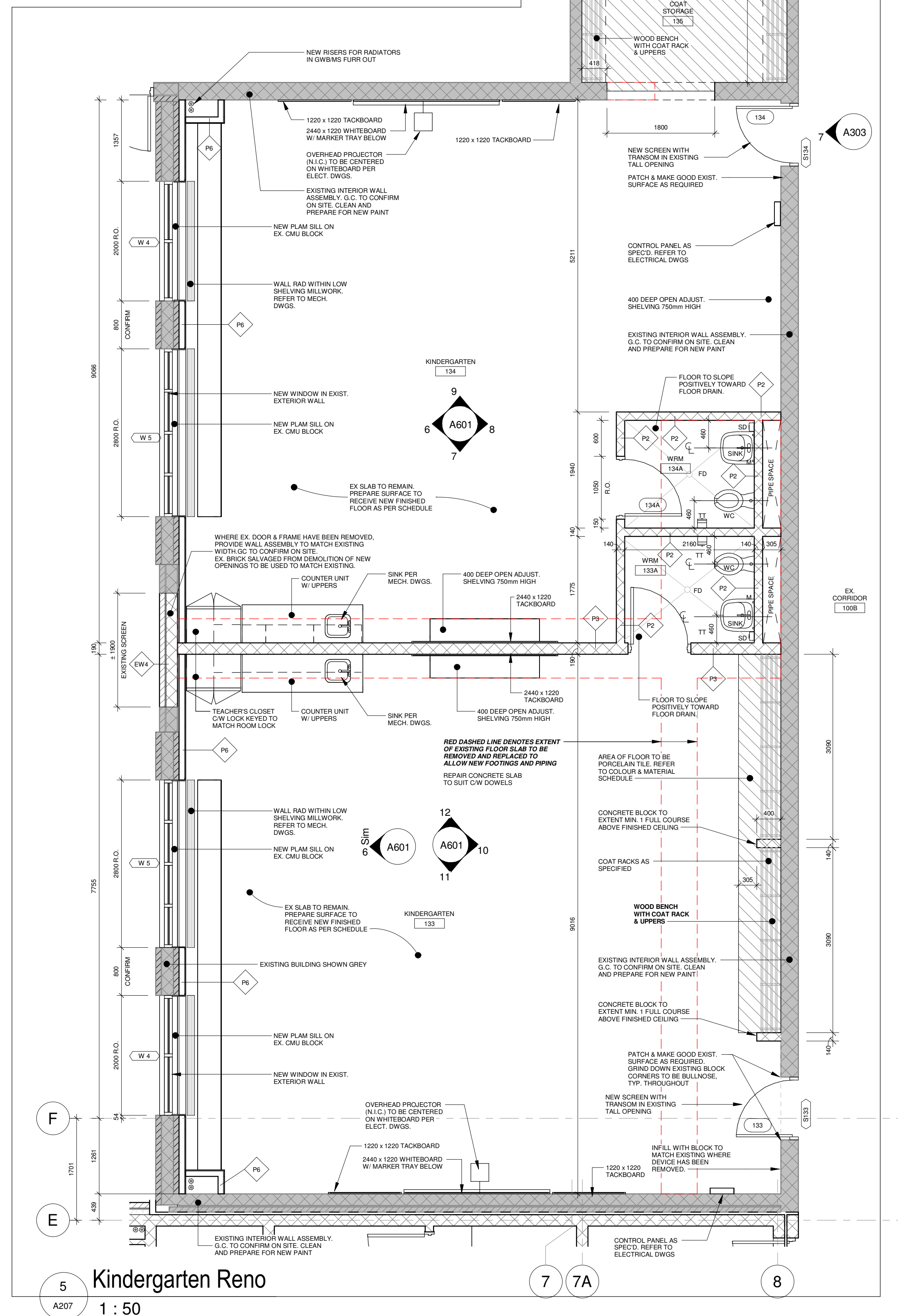
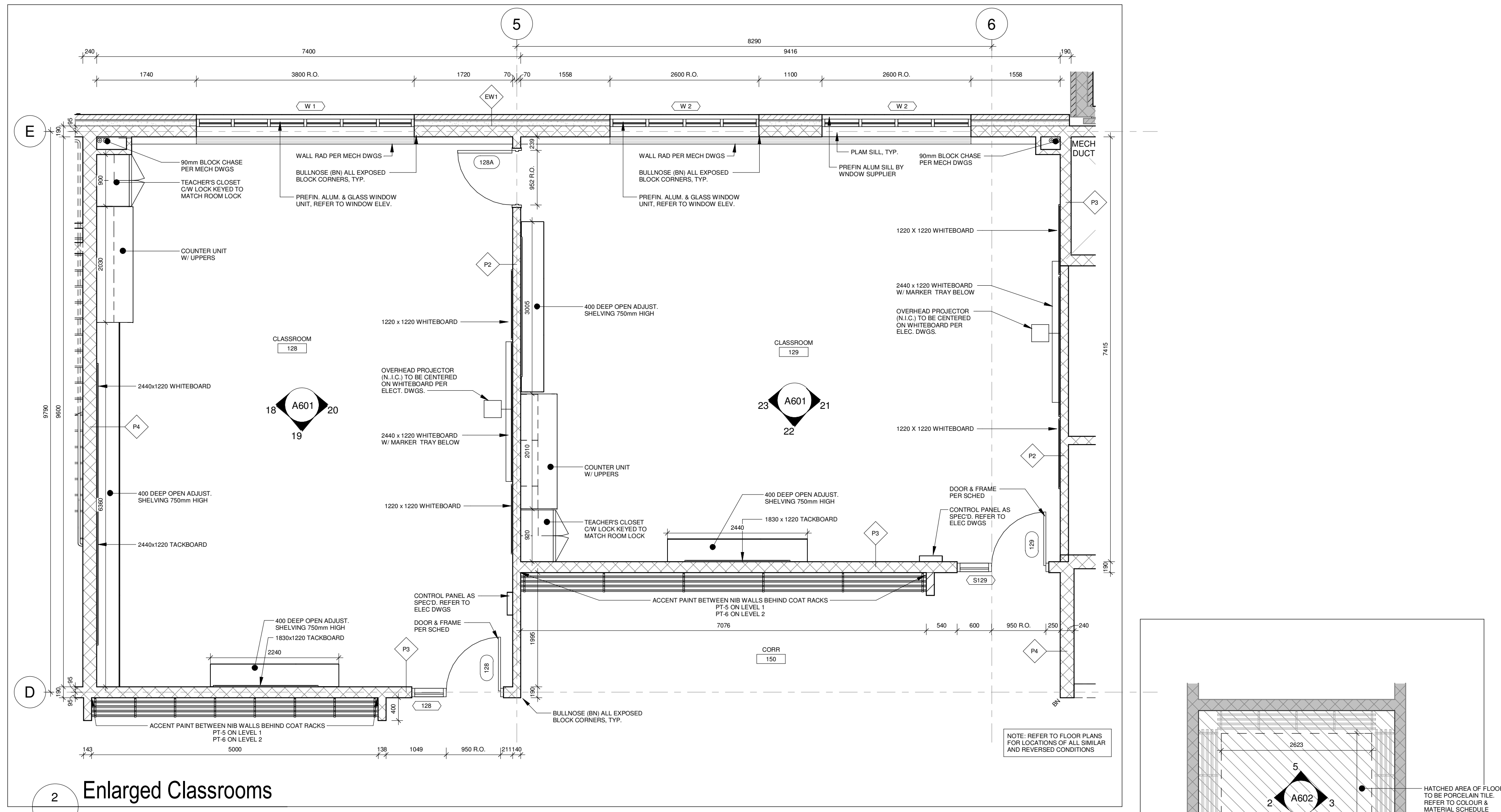
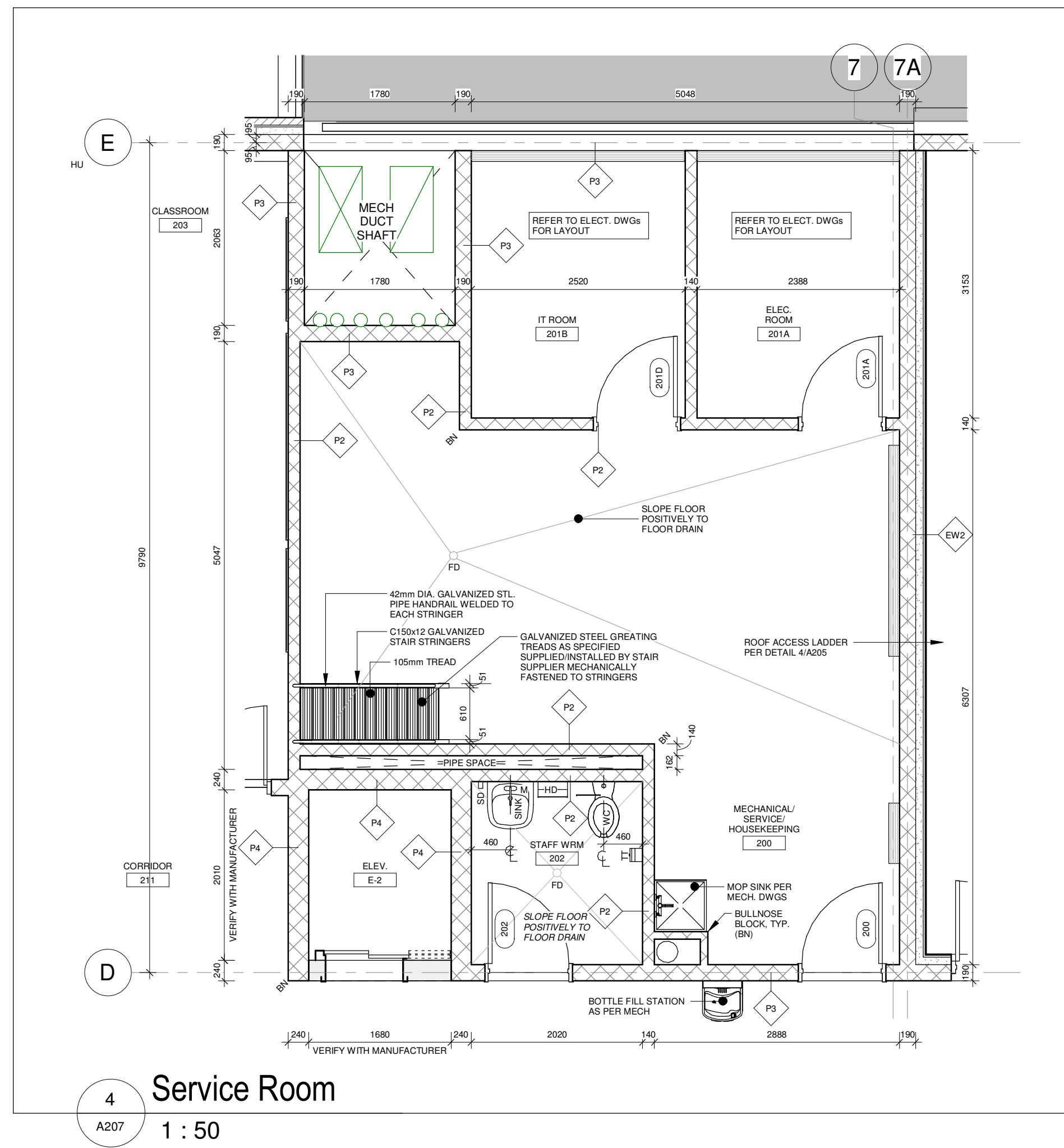
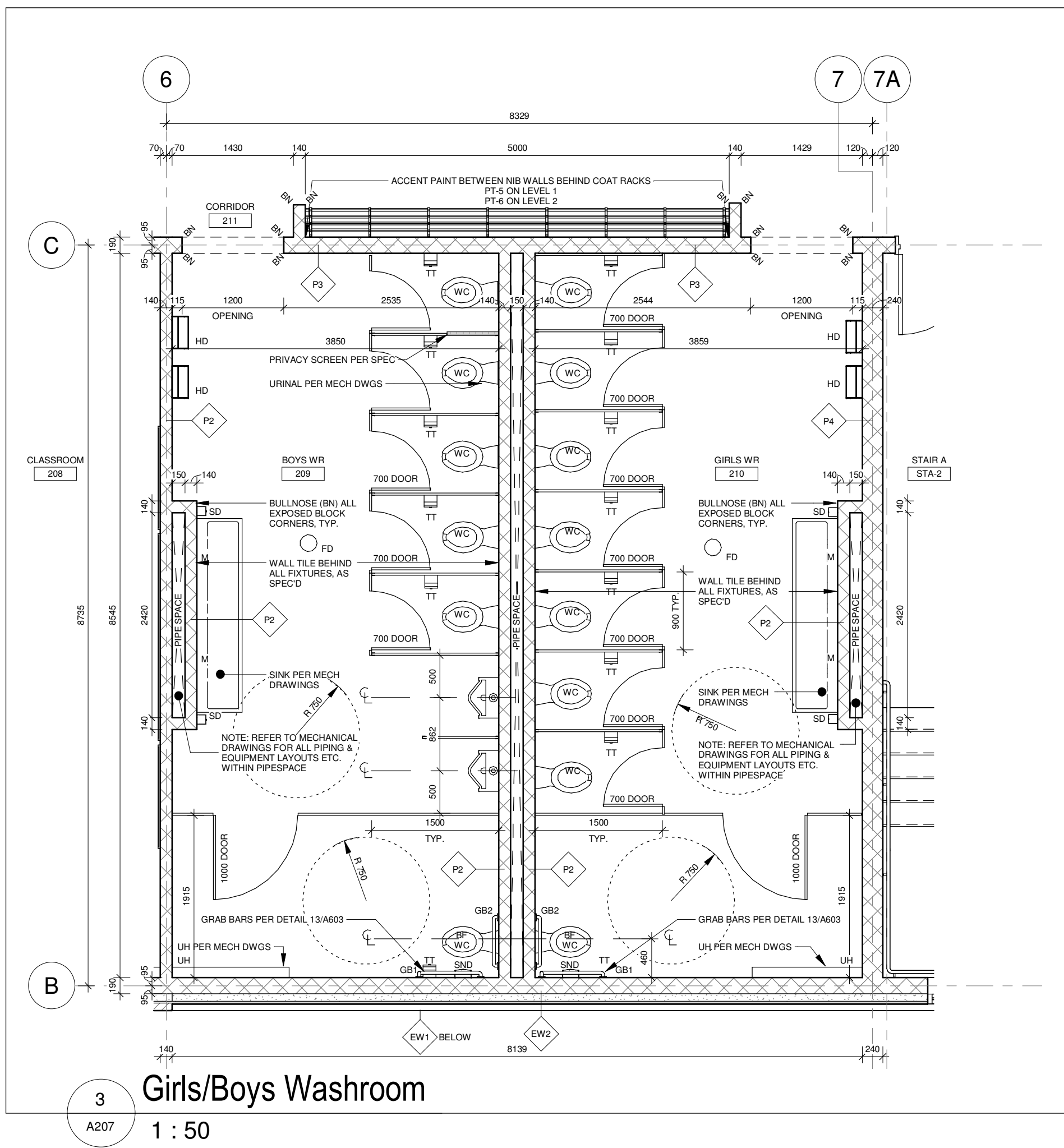
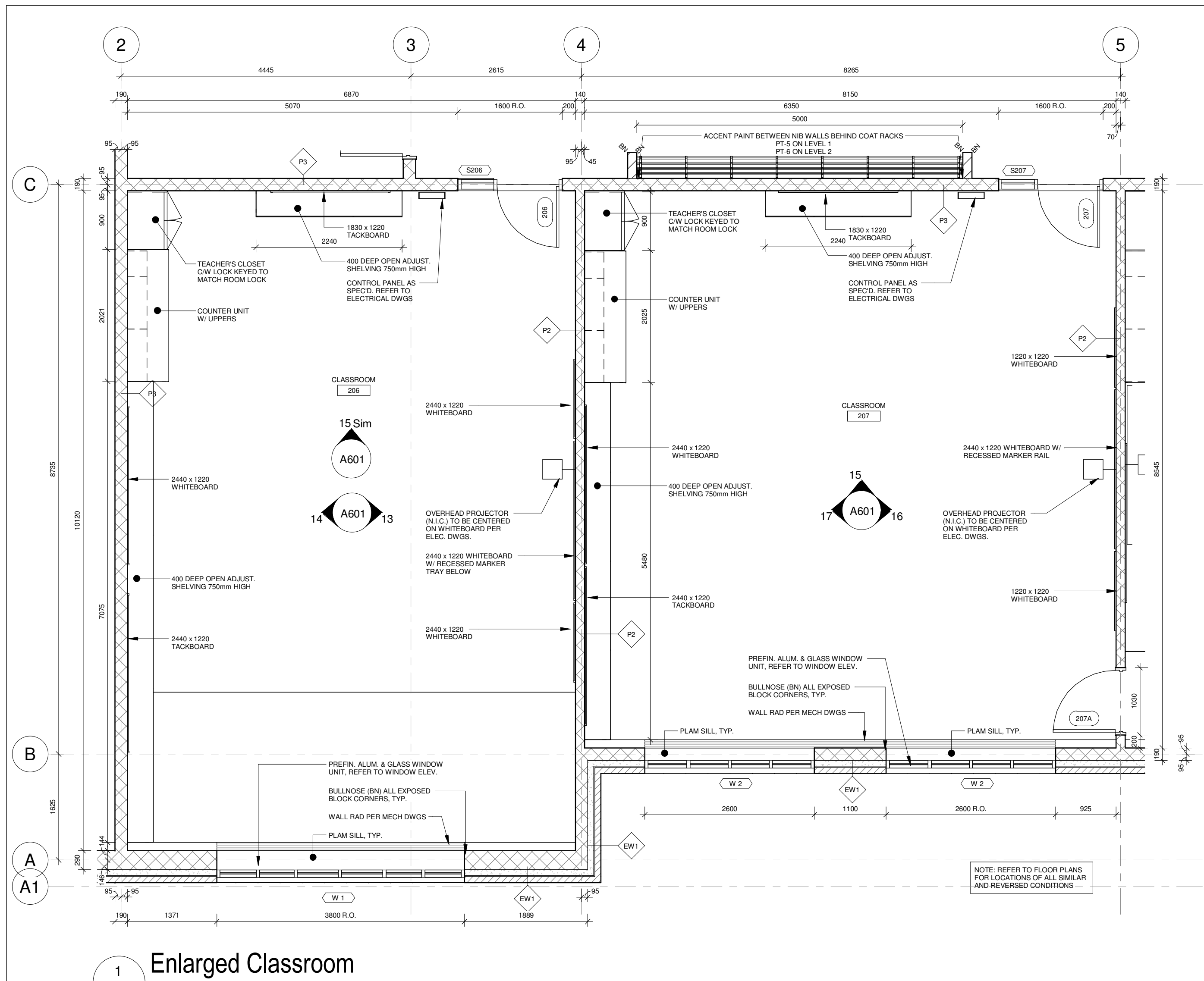

No.	Revision	Date
4	Issued for Permit Resubmission & Tender	2025-04-20
3	Issued for Permit Resubmission	2025-01-26
2	Issued for Permit	2025-09-15
1	Issued for Costing	2025-09-08

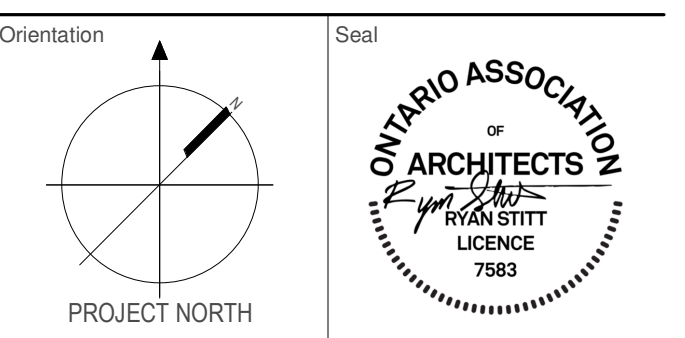

All dimensions to be checked and verified on the job by the Contractor. Any discrepancies are to be reported to the Consultant prior to action. Only the latest approved drawings to be used for construction in conformance with all applicable codes, by-laws and regulations. All drawings remain the property of the Consultant.

© Copyright Reserved:
These drawings and all that is represented herein are the exclusive property of Salter Pilon Architecture Inc.
They may not be used or reproduced without written permission from Salter Pilon Architecture Inc.

salterpilon
architecture

151 Ferris Lane, Suite 400 Barrie, Ontario L4M 6C1
salterpilon.com t: 705.737.3530

Project Information
WCDSB St. Paul C.E.S. Addition & Renovation

45 Birchcliff Avenue, Kitchener, ON N2M 4V7
For Waterloo Catholic District School Board

Drawing Title

Enlarged Plans

Date	2025-04-20	Project No	25012	Drawing No	A207
Drawn by	SP, FP				
Scale	1 : 50				

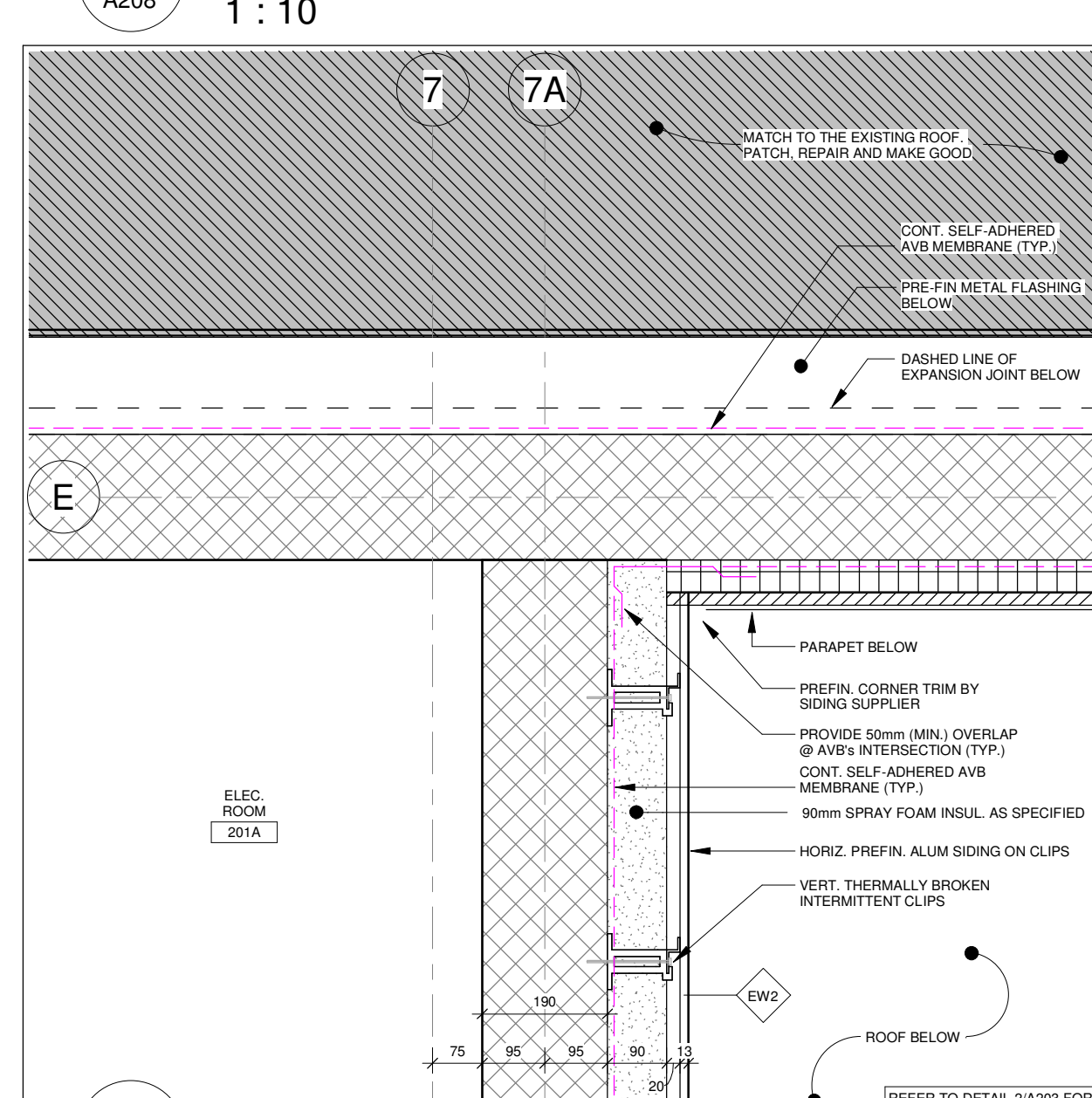
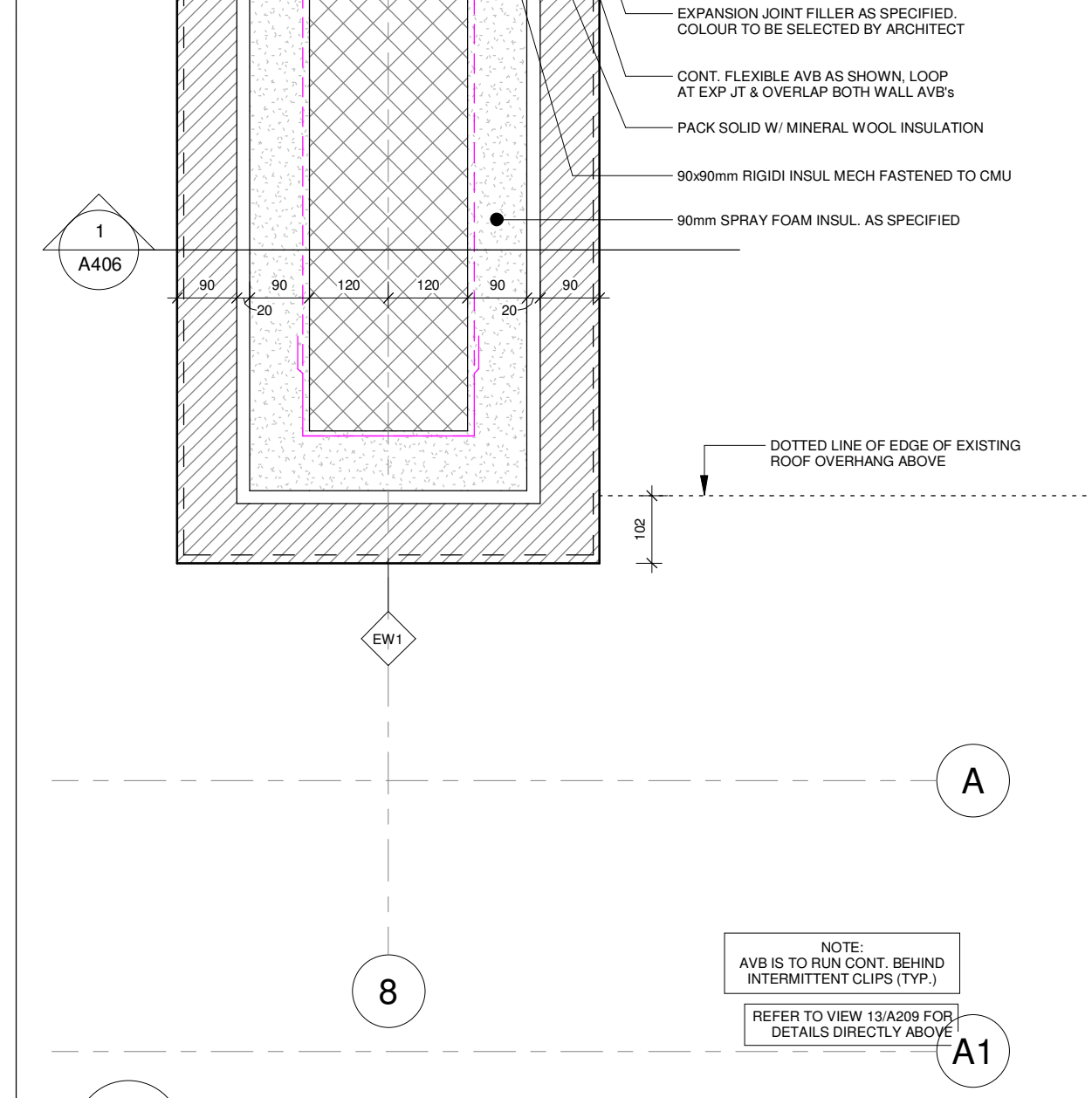
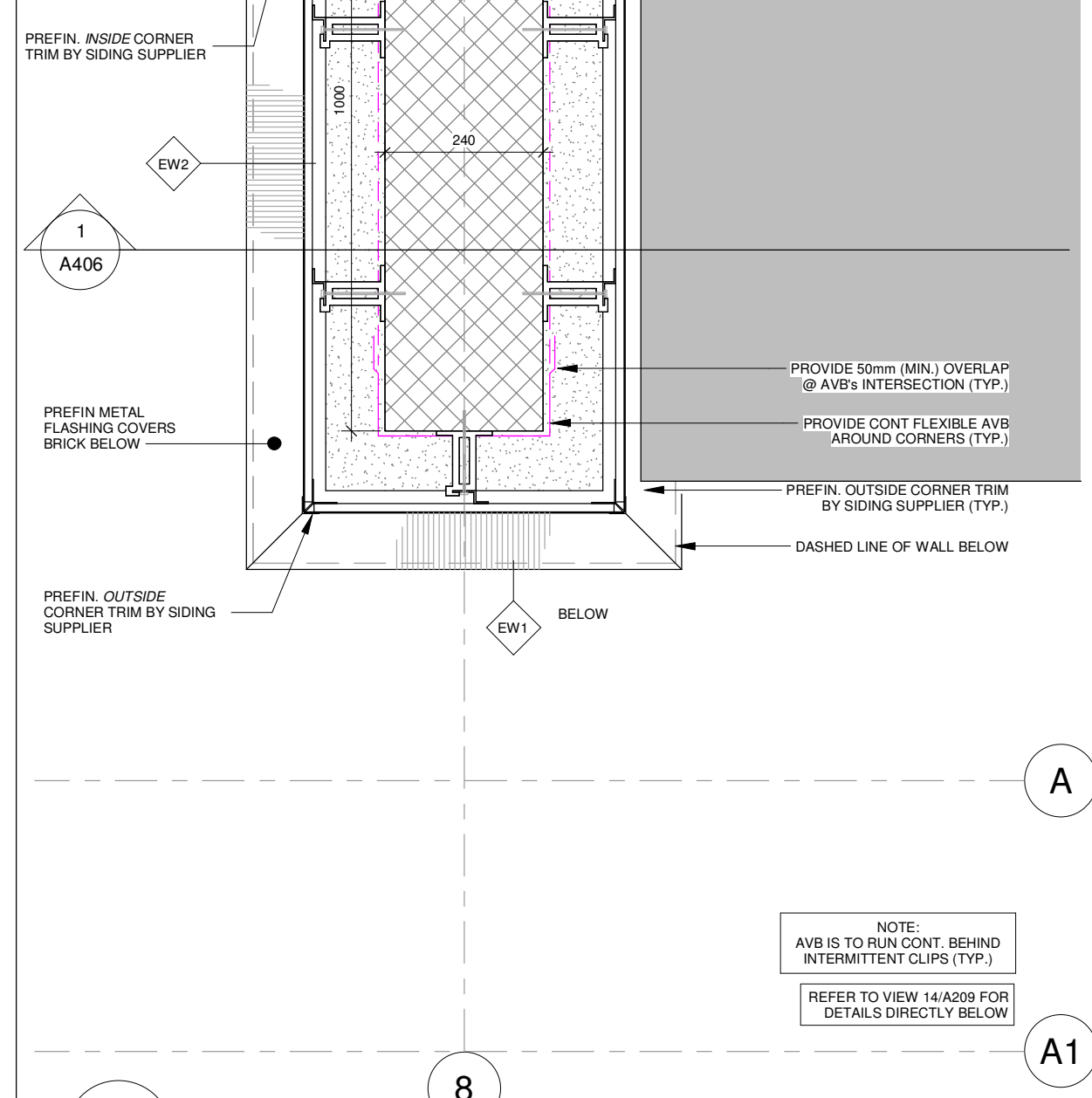
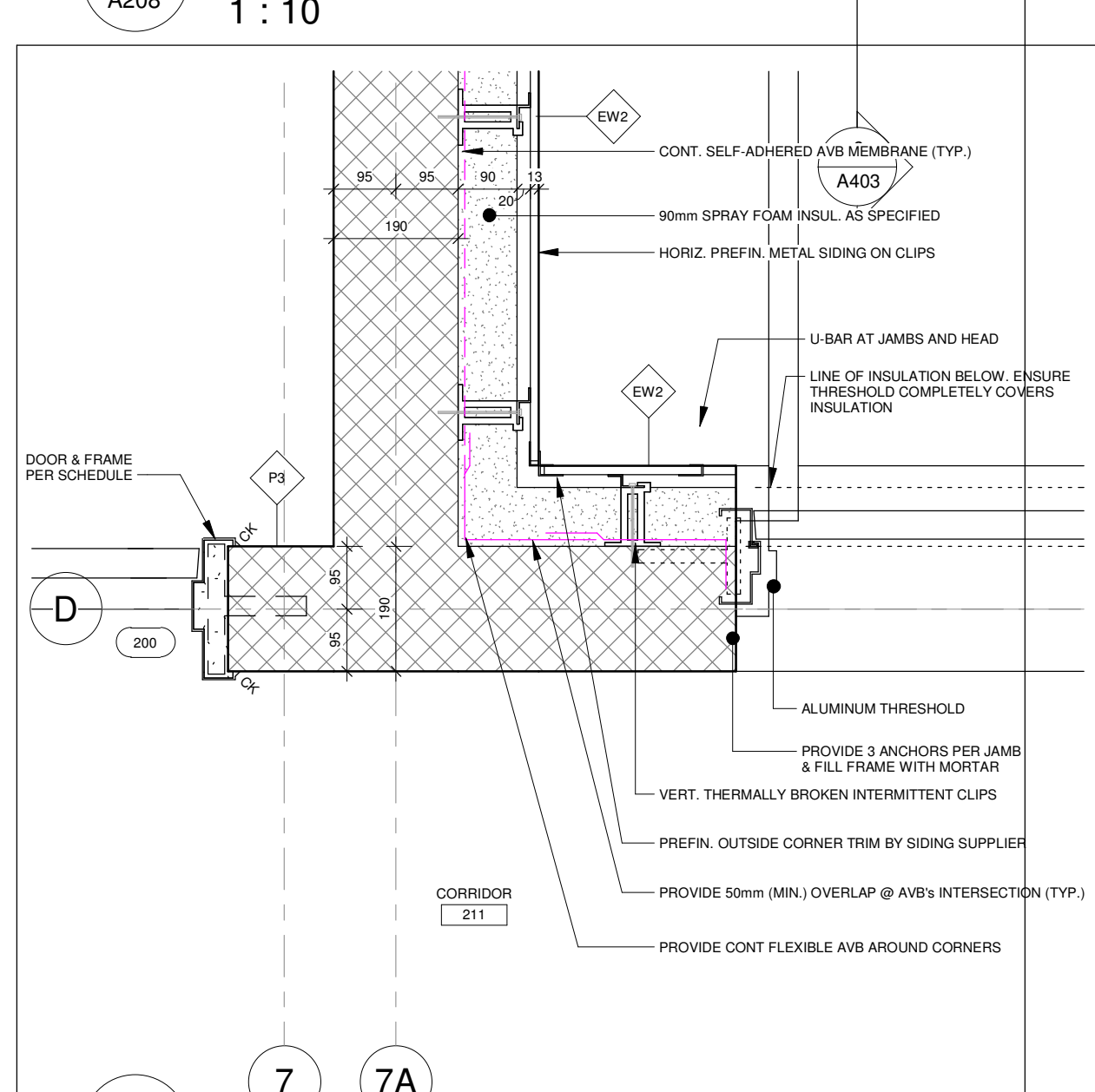
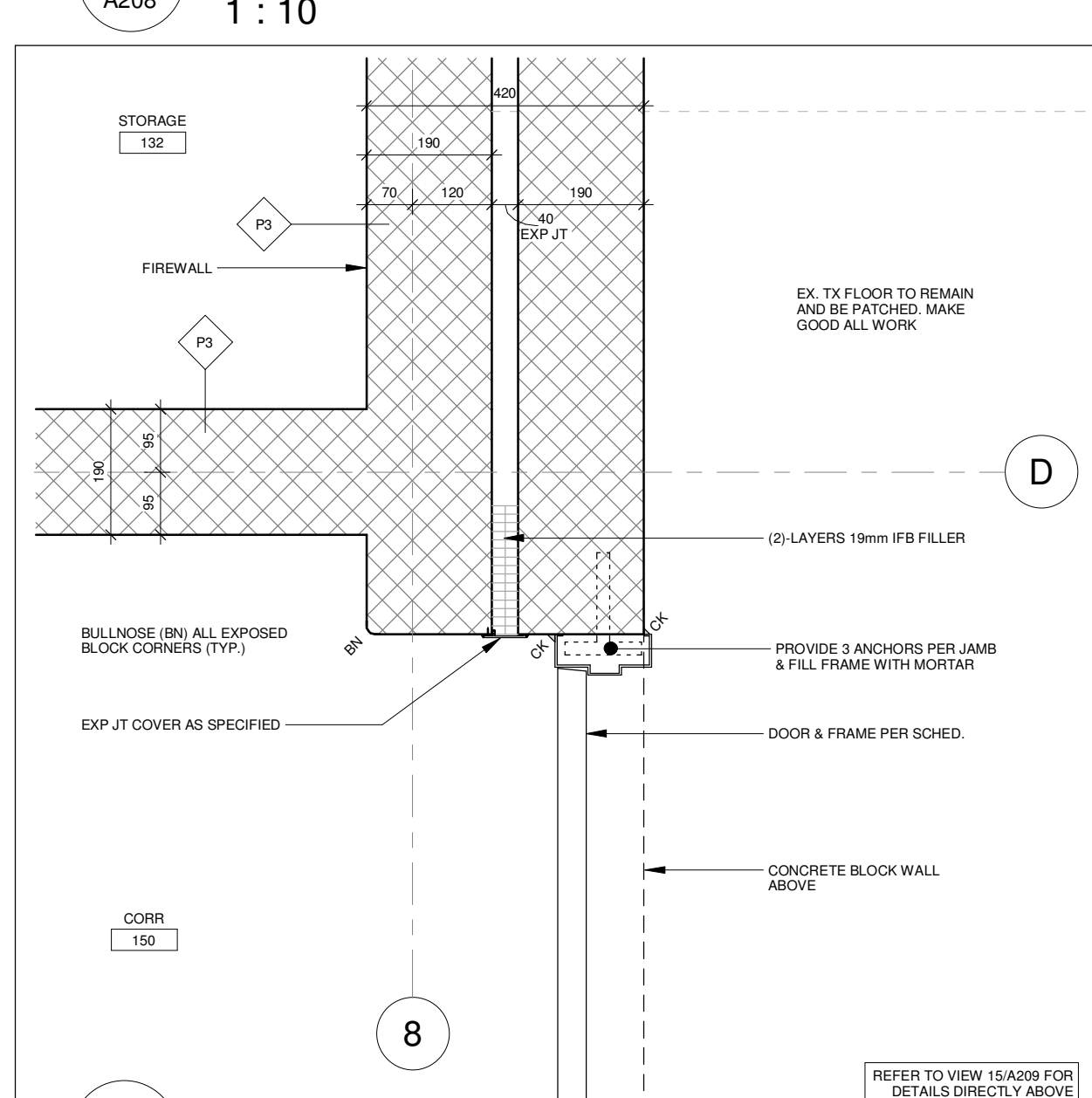
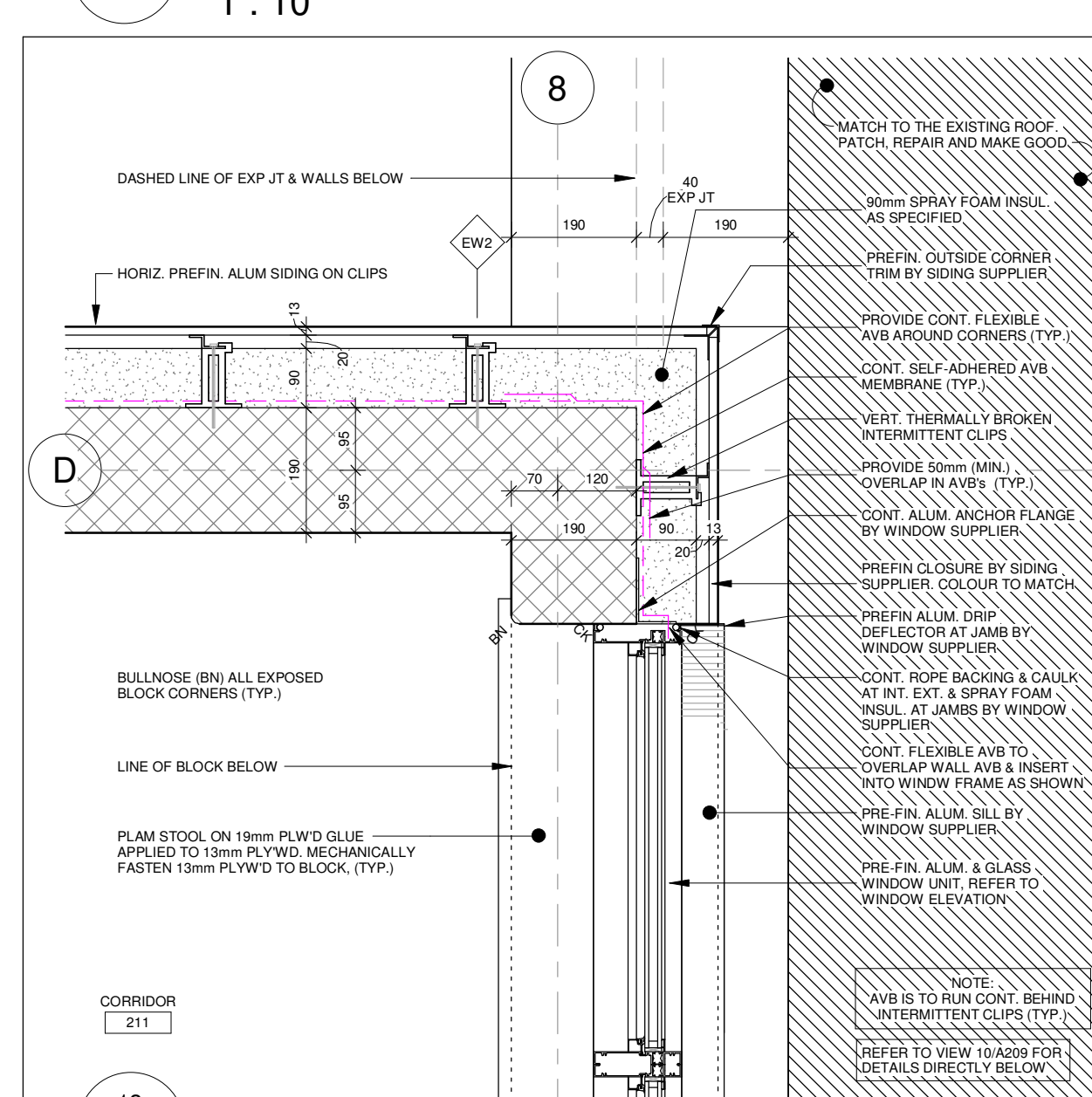
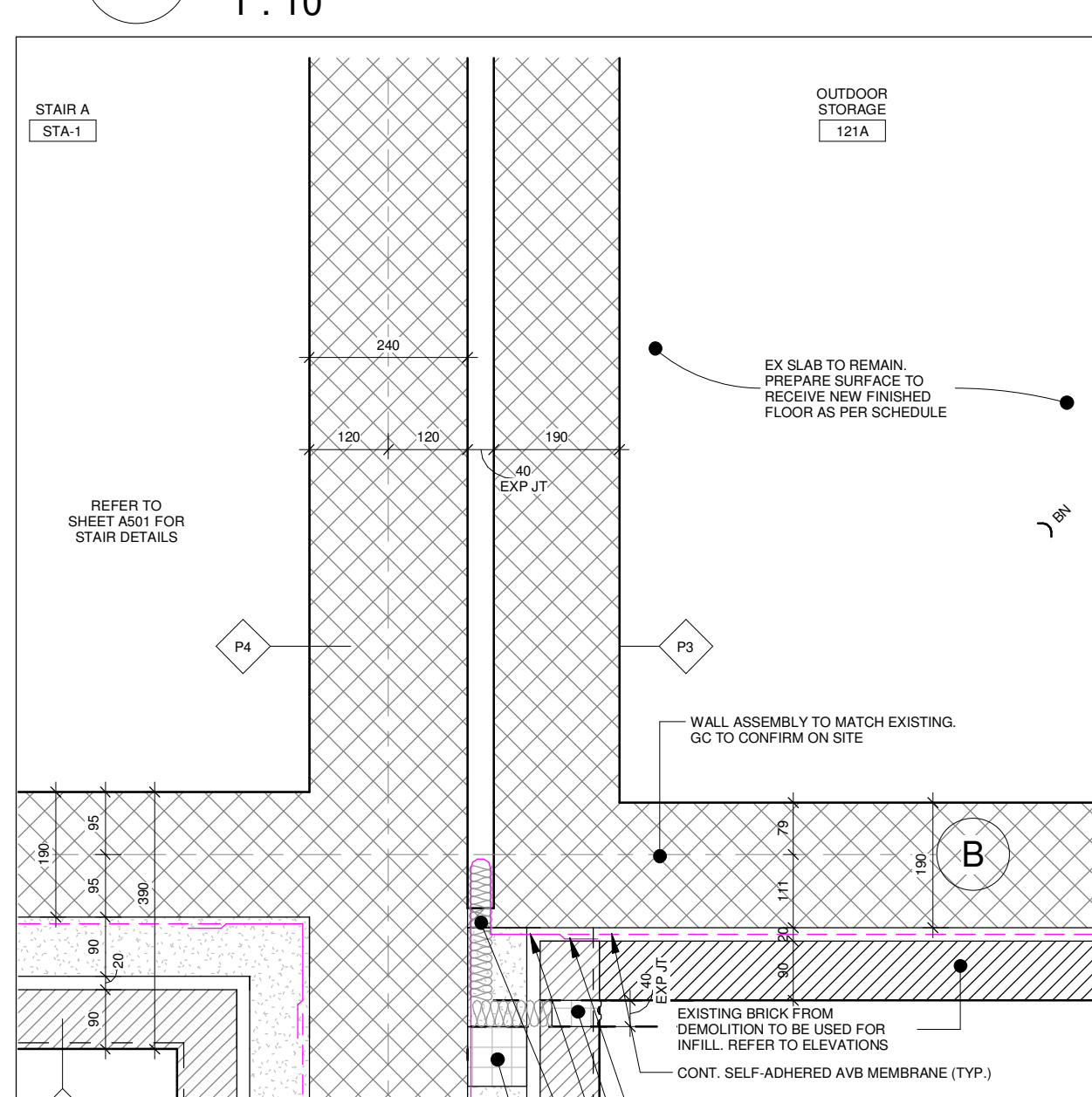
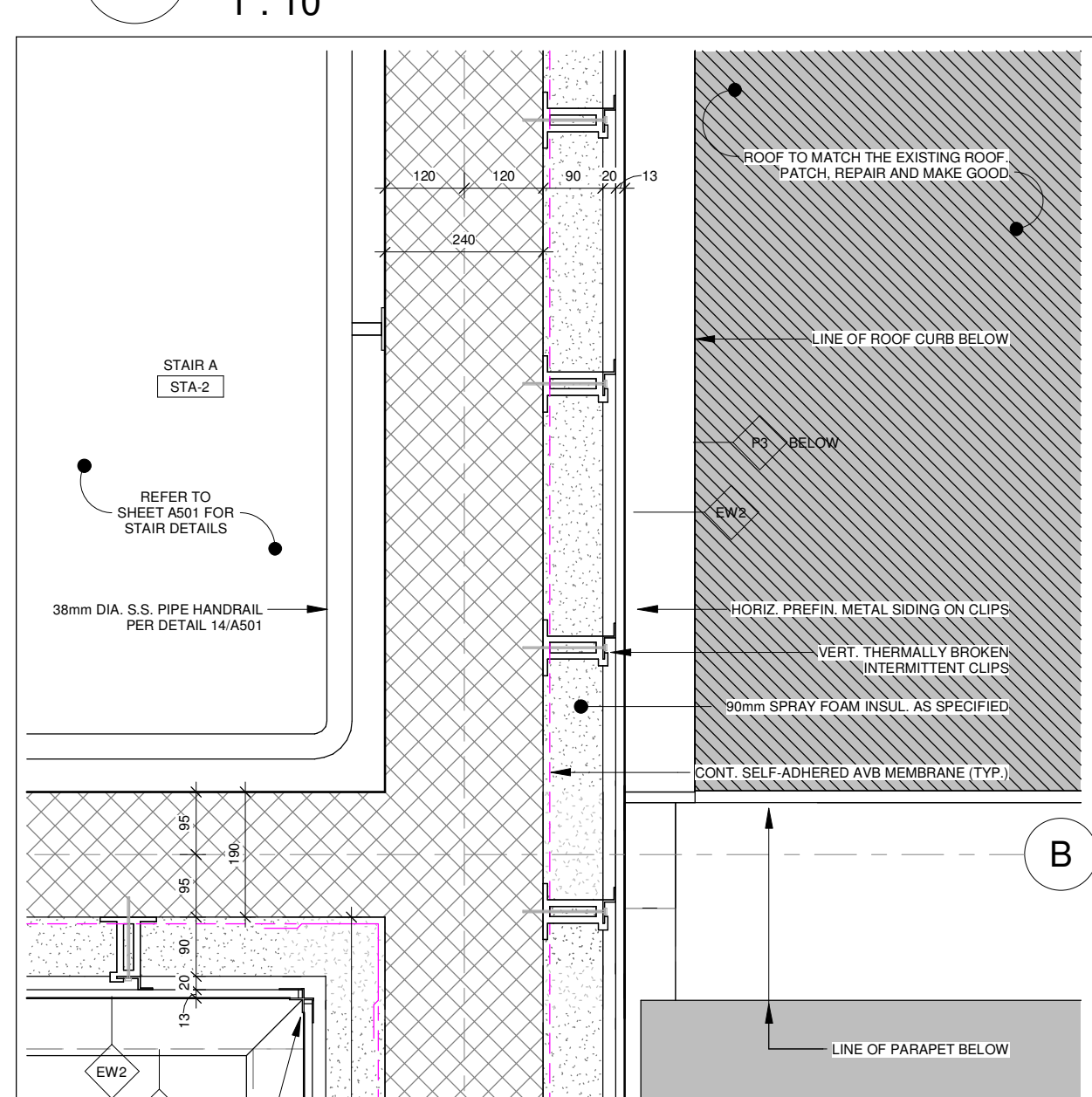
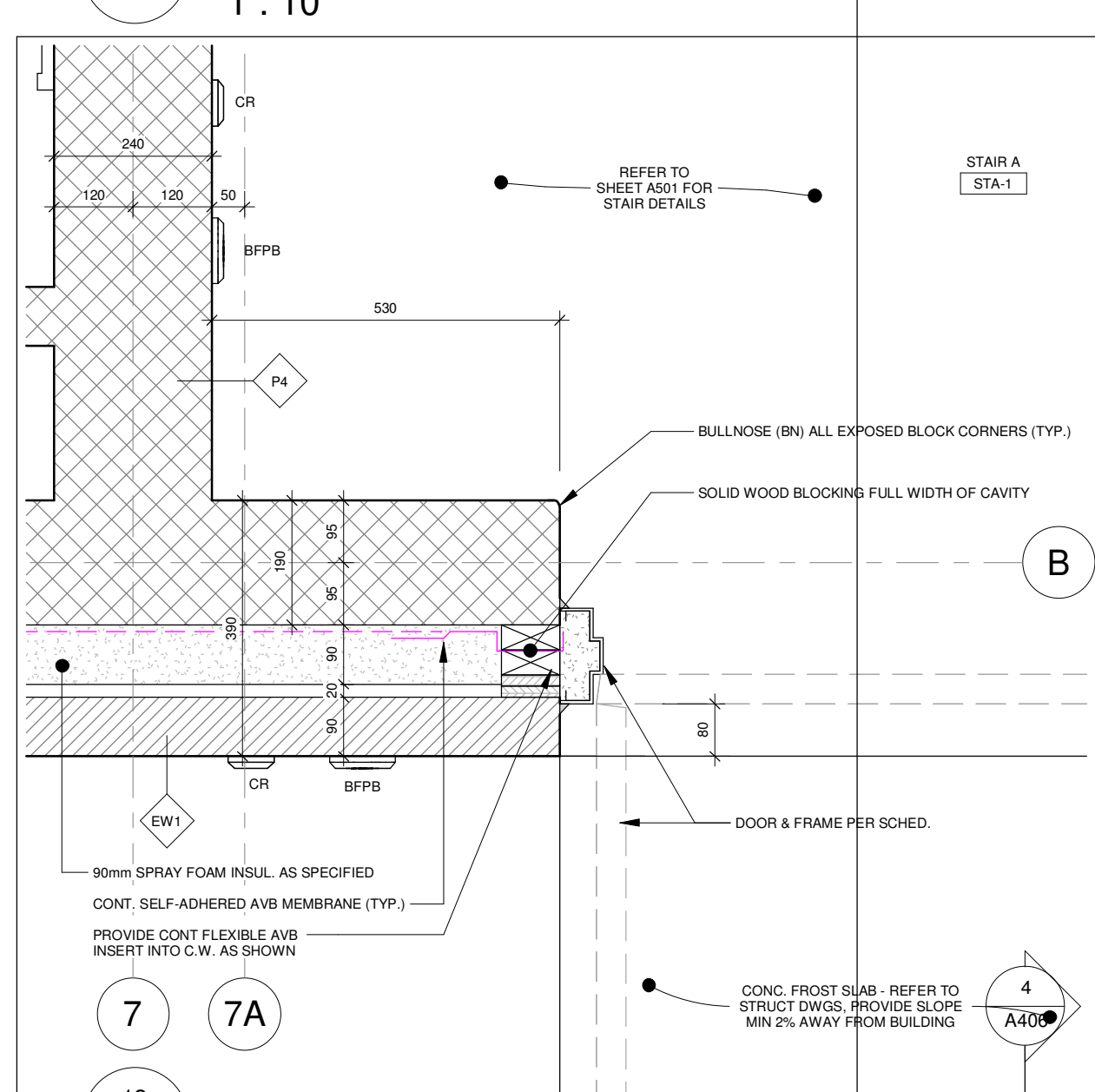
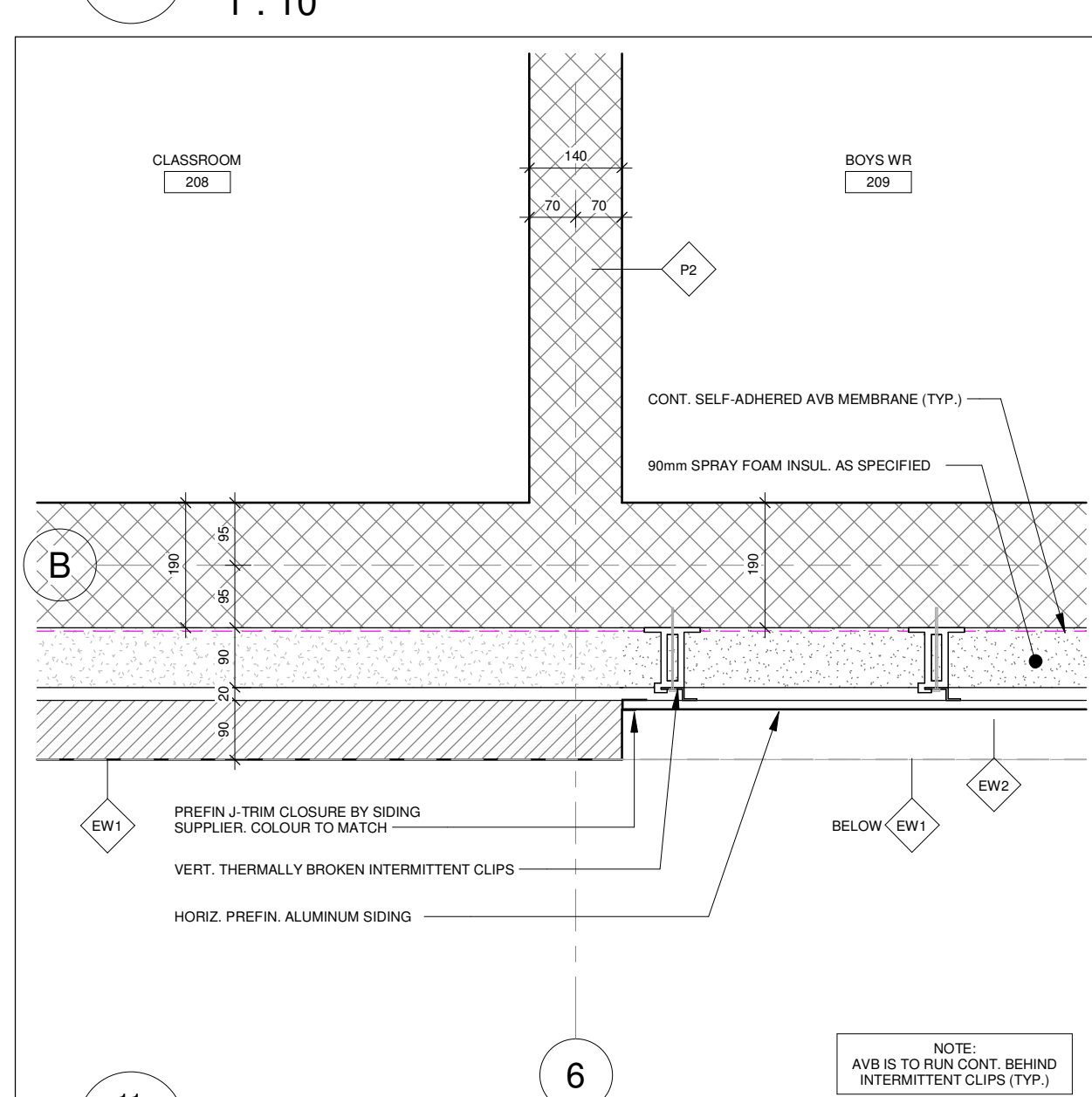
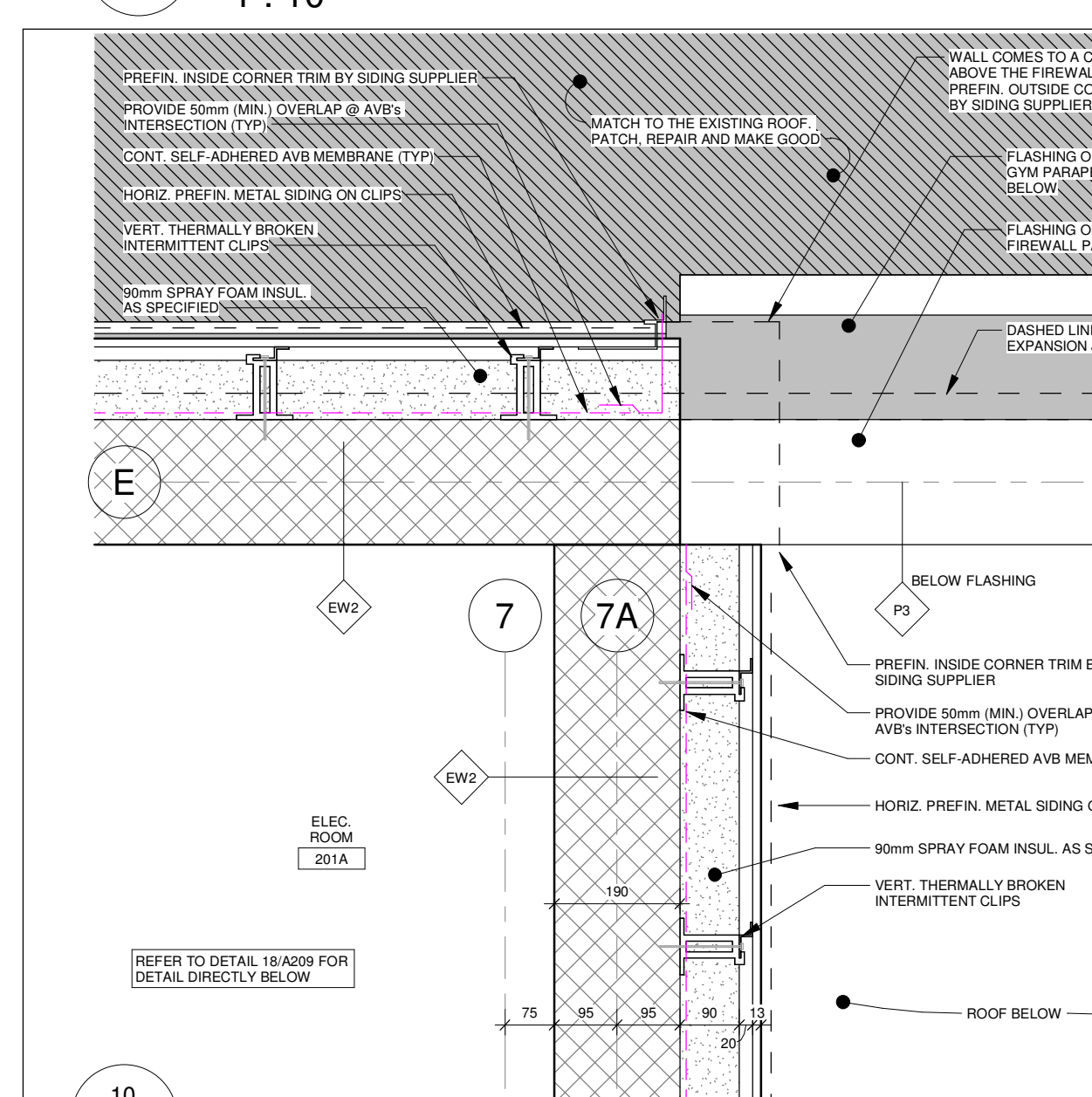
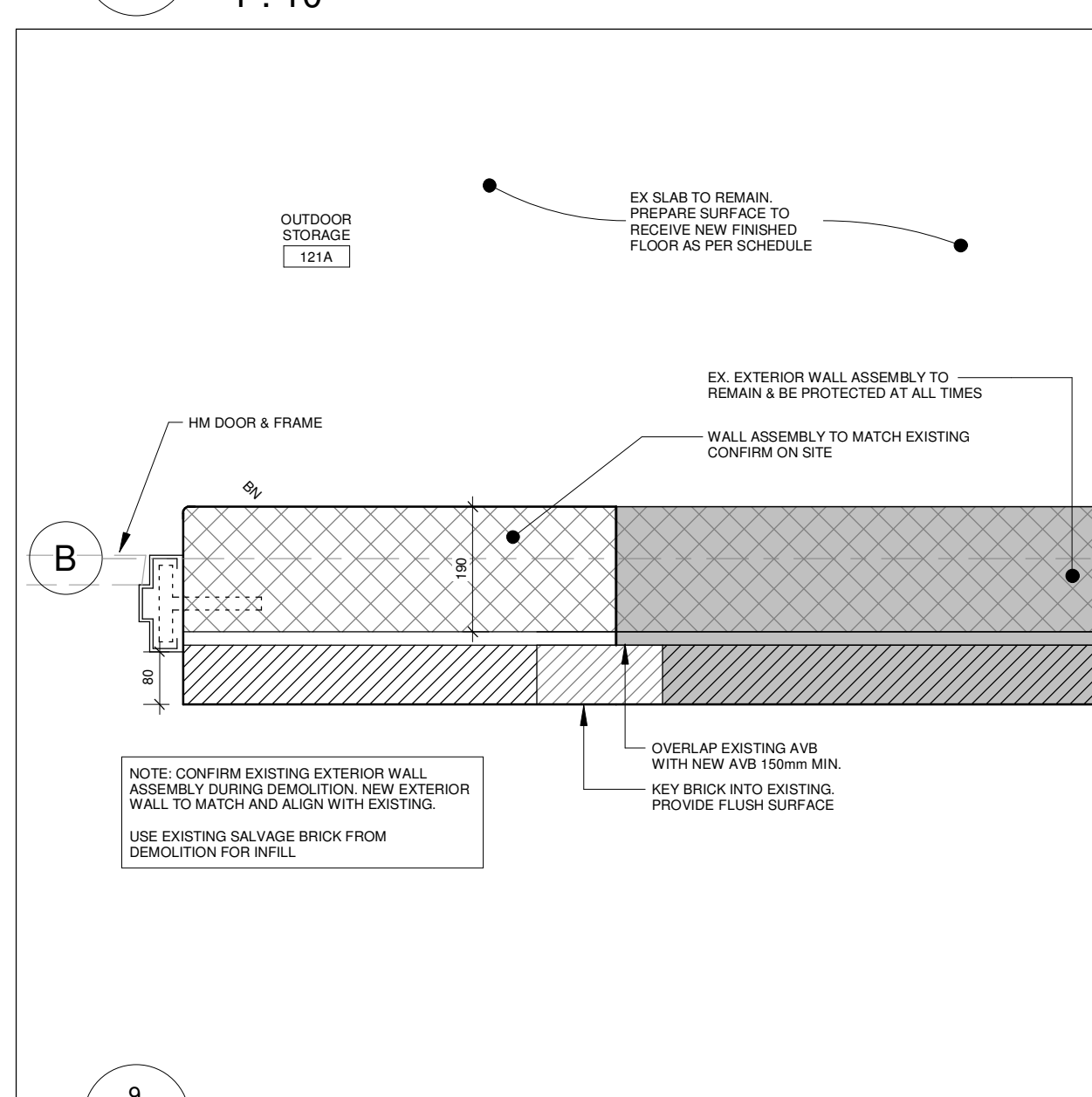
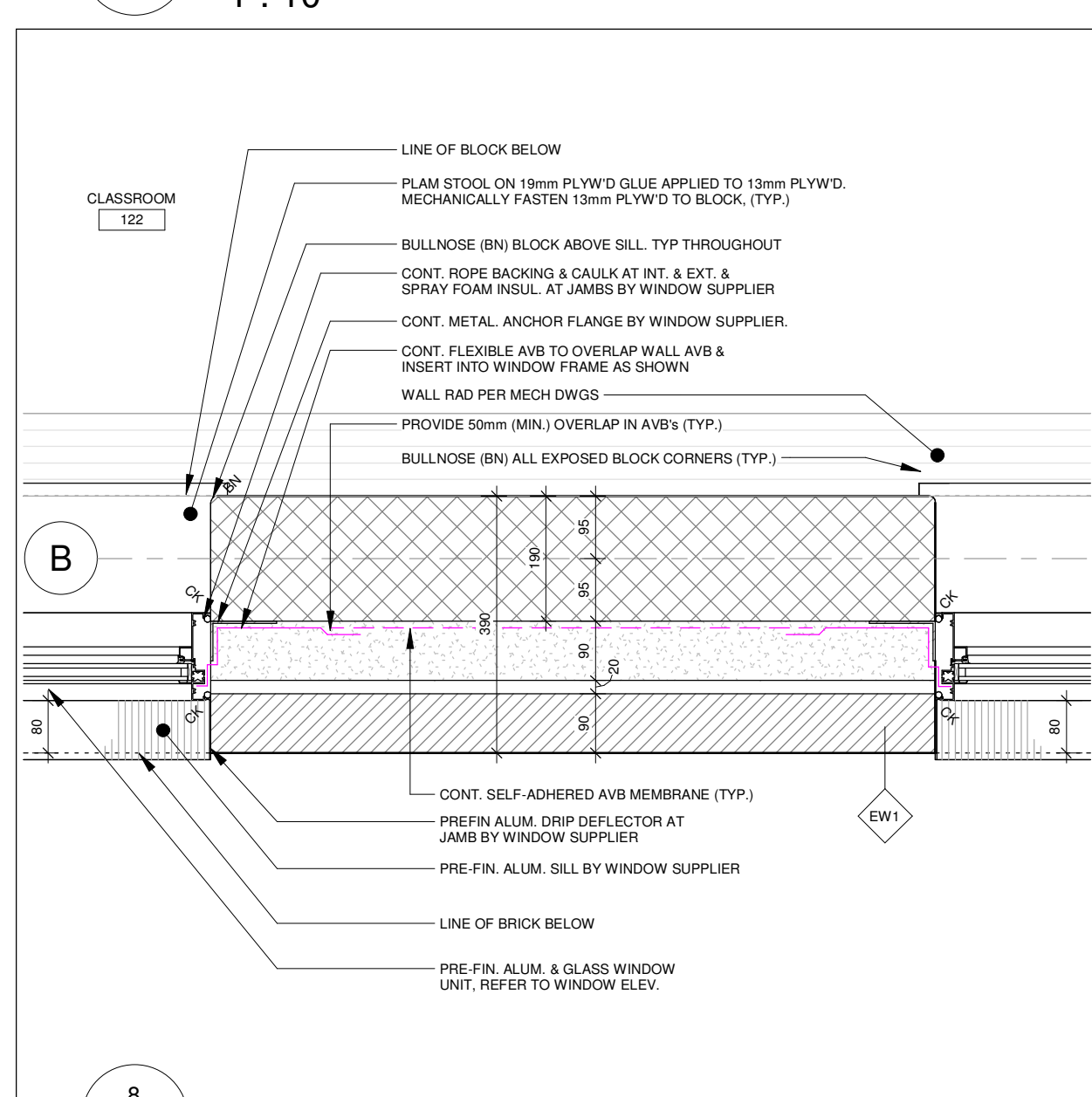
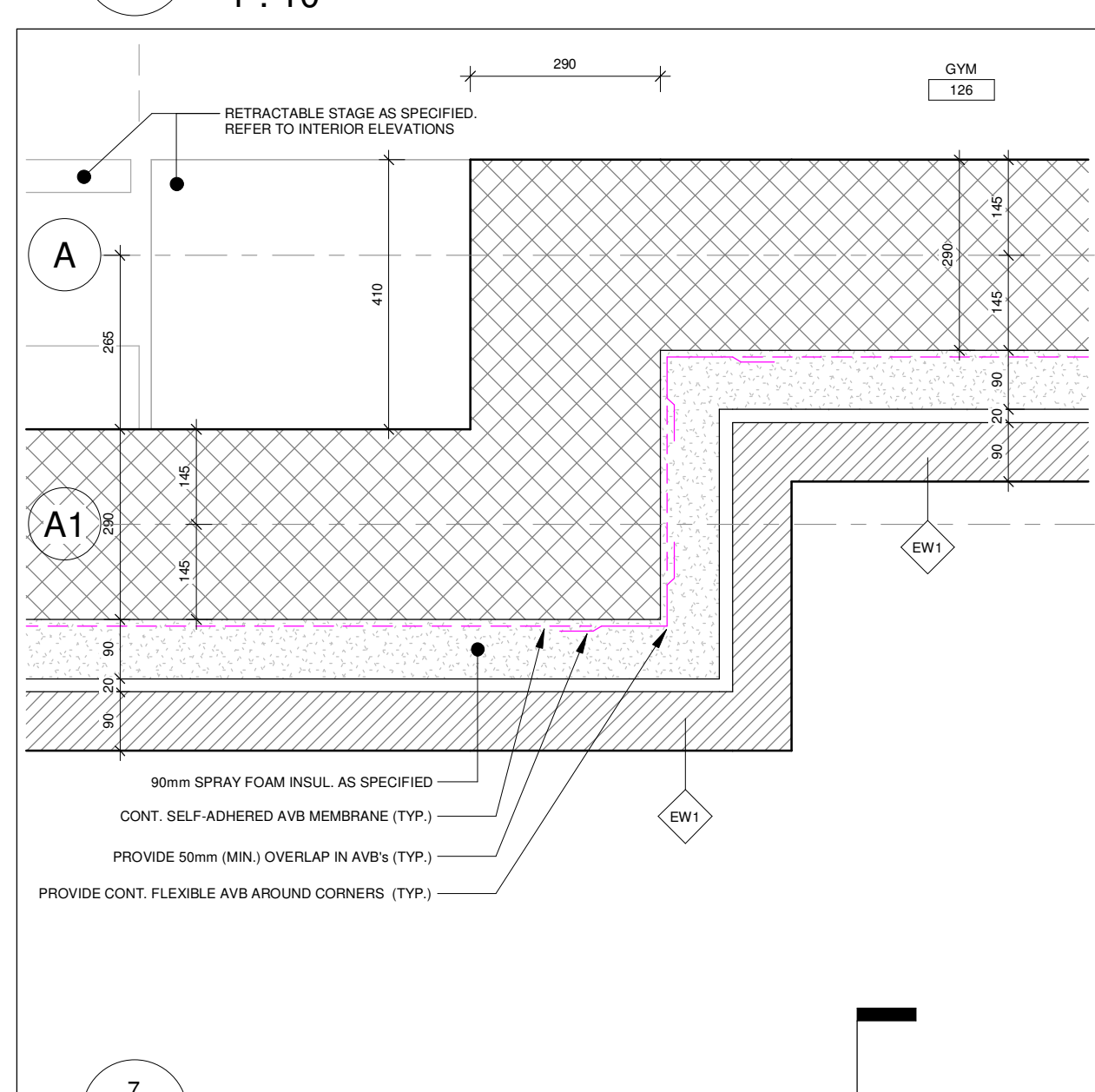
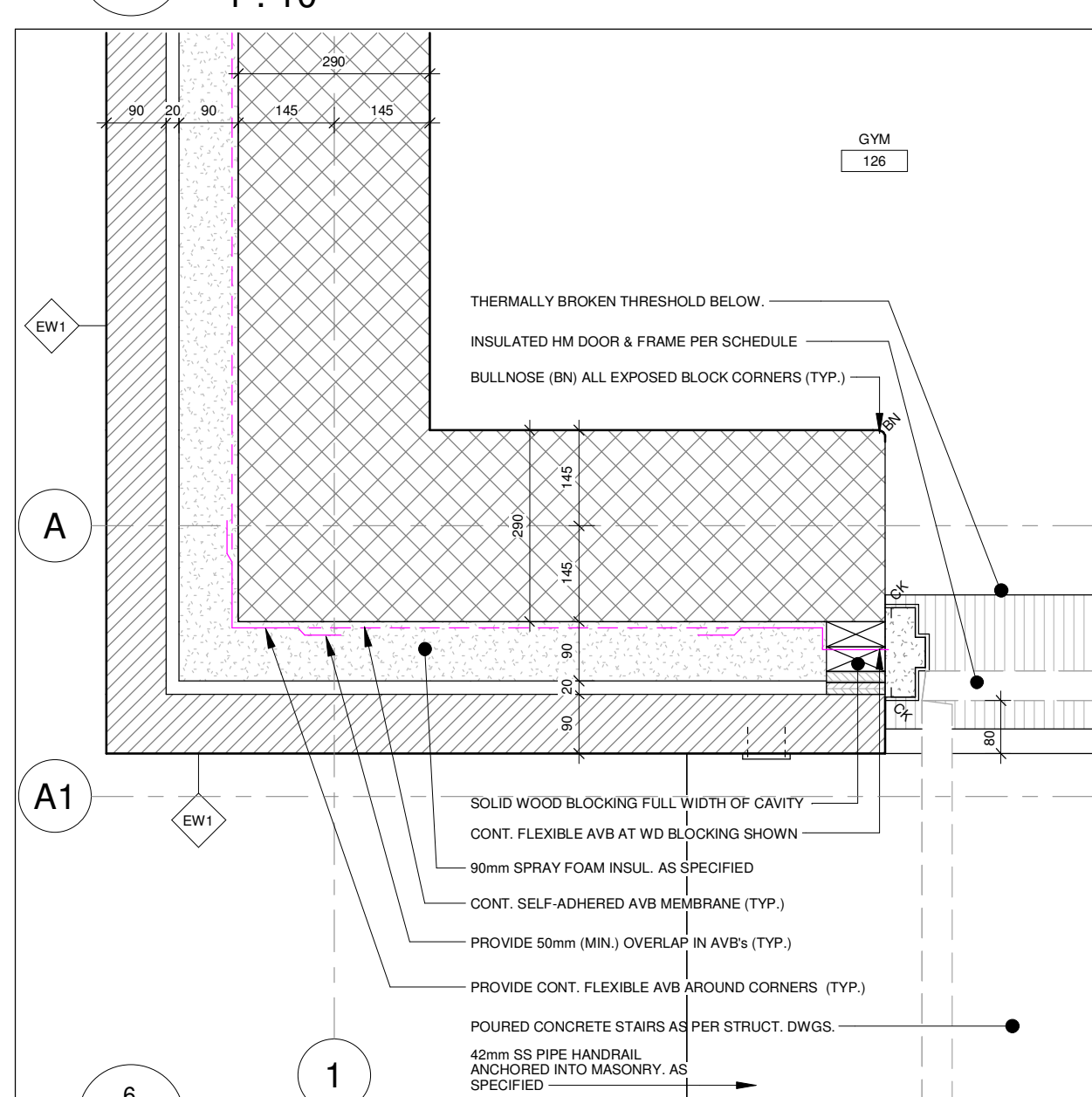
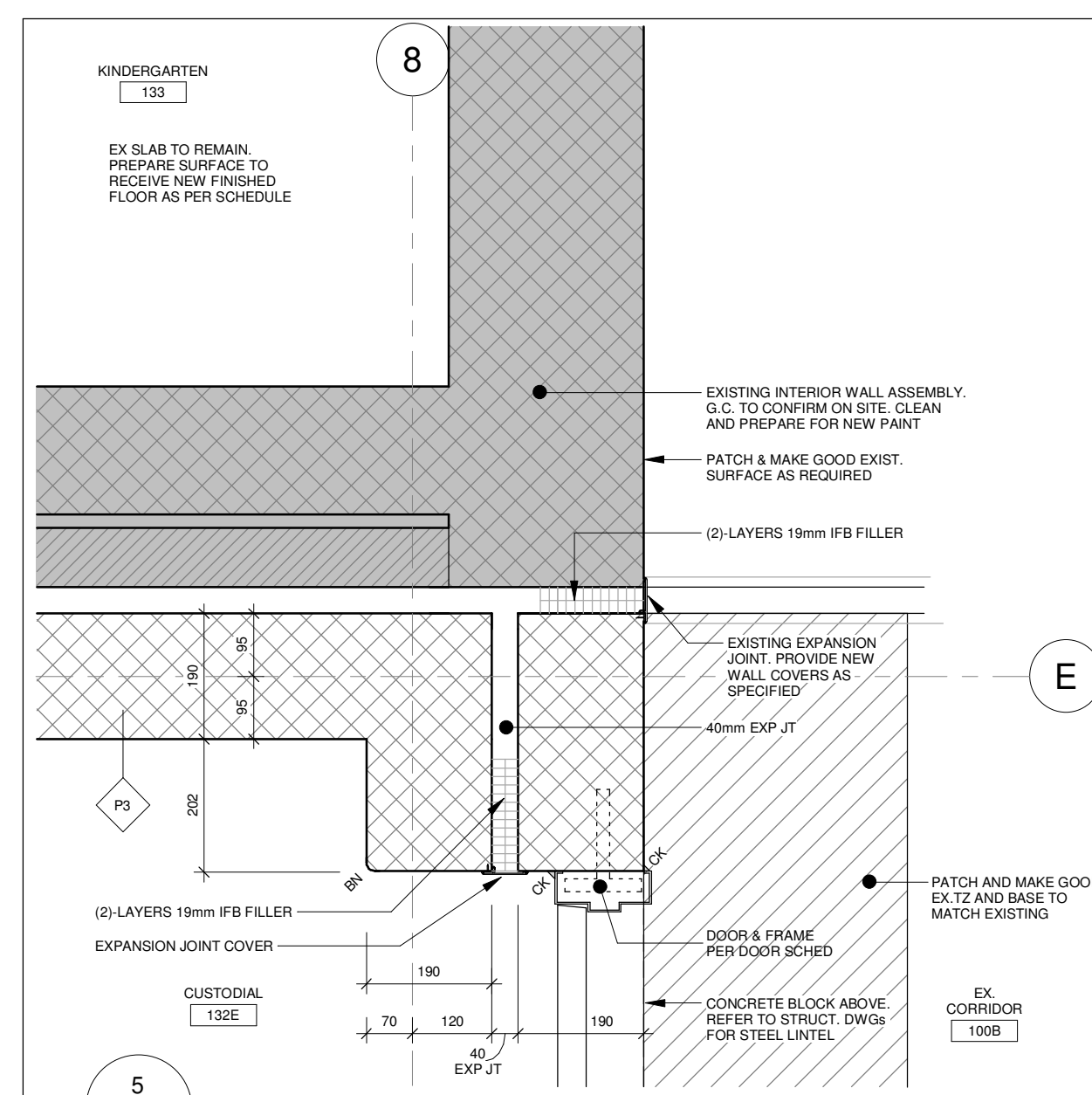
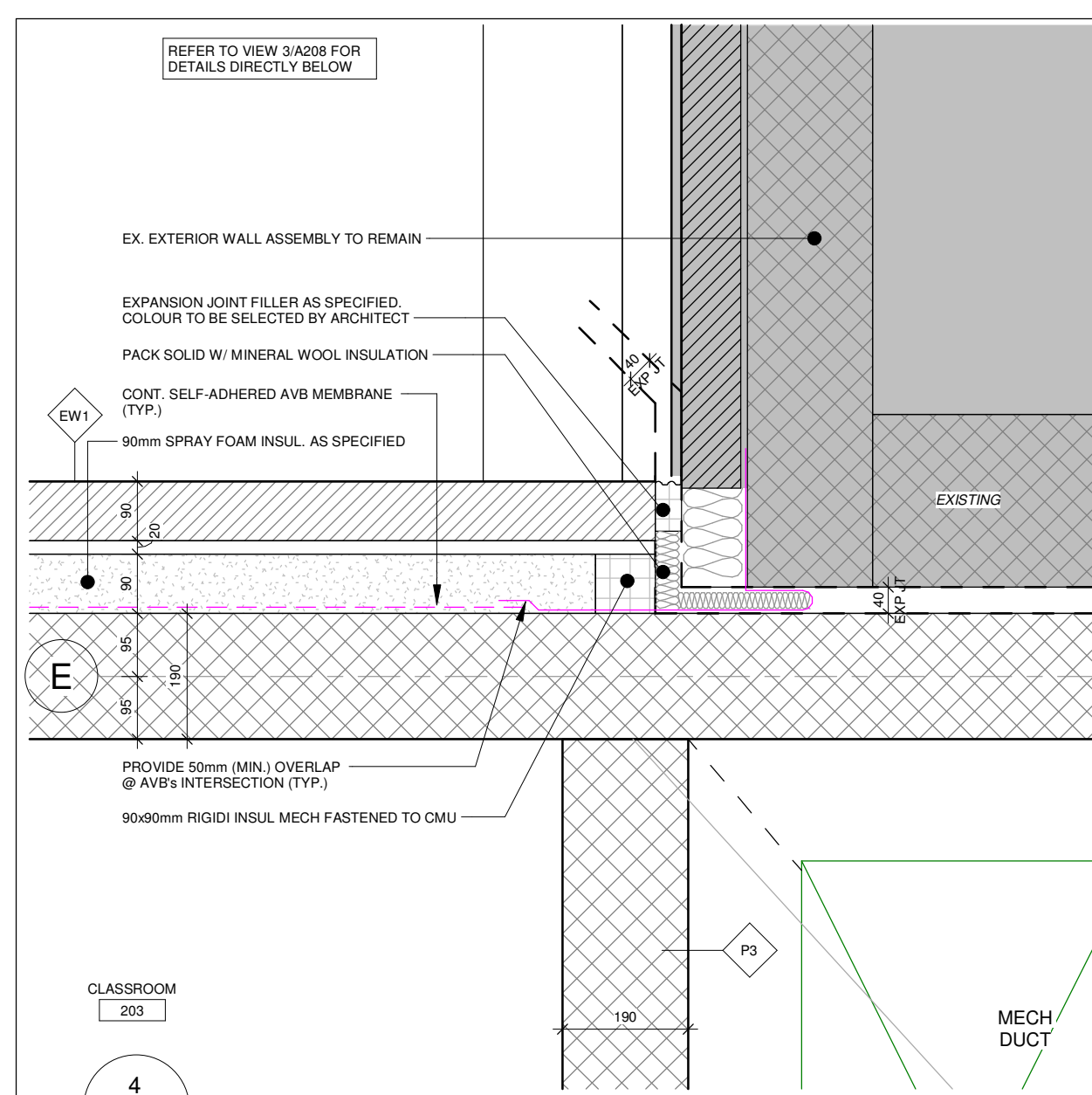
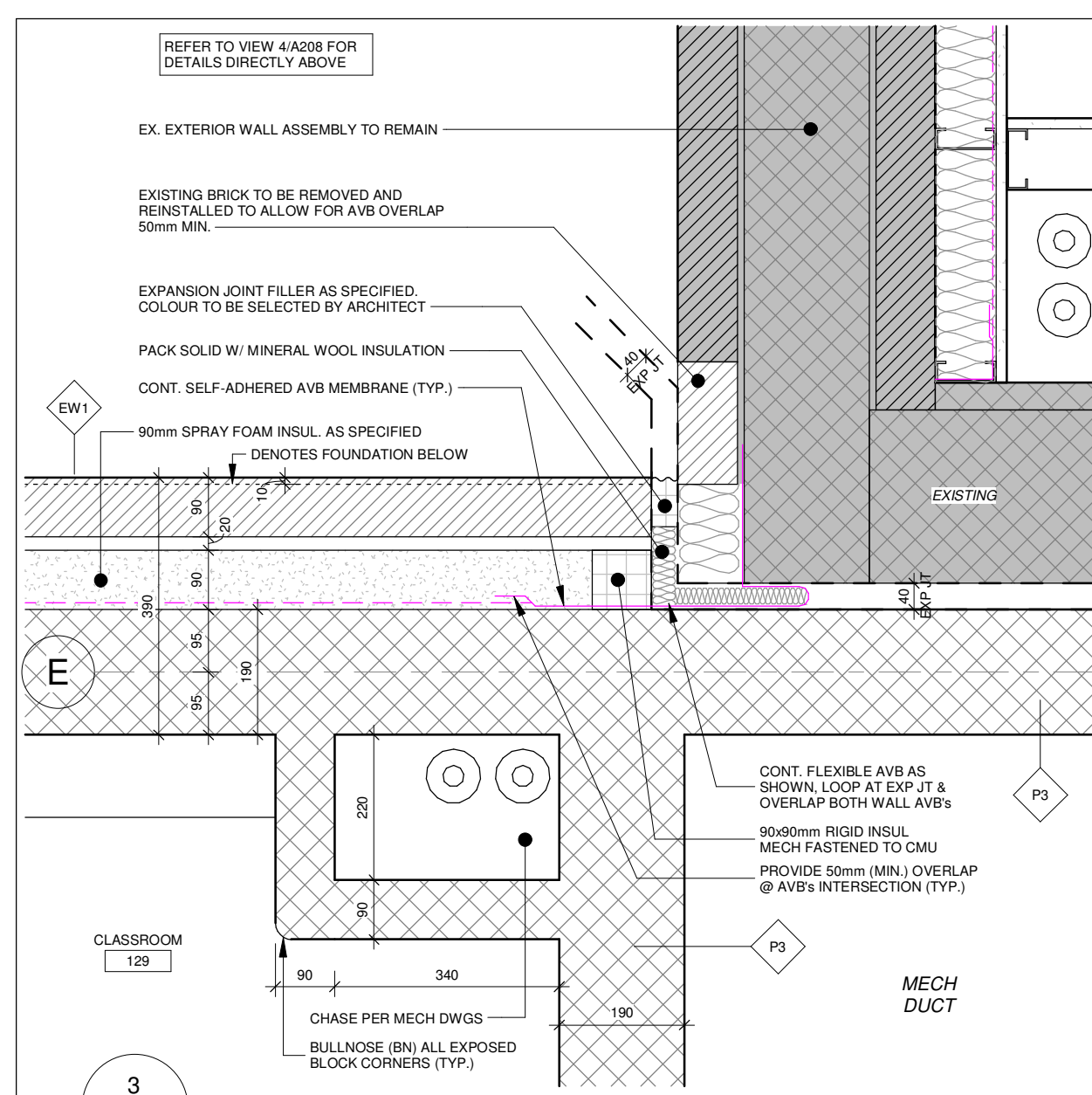
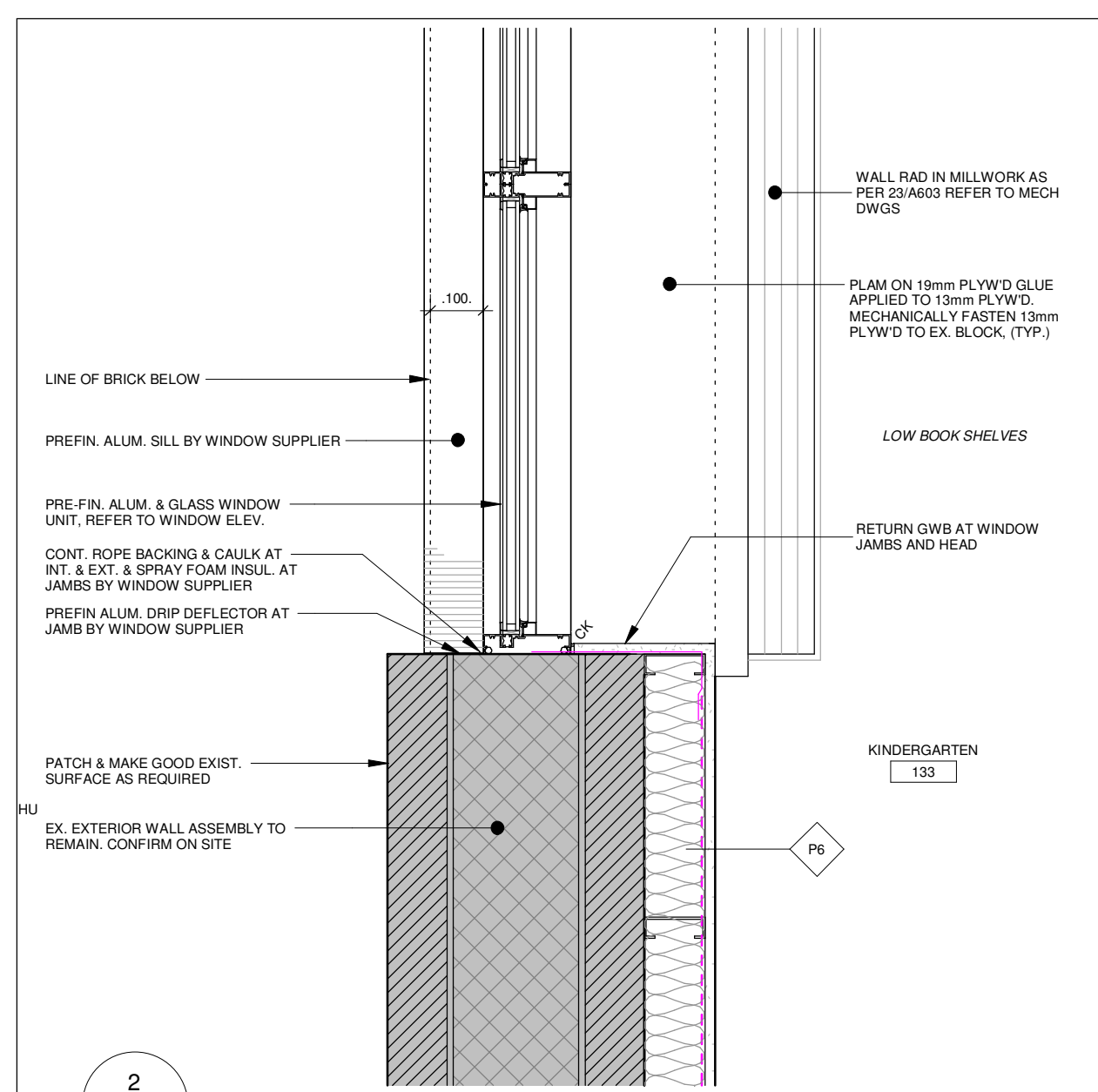
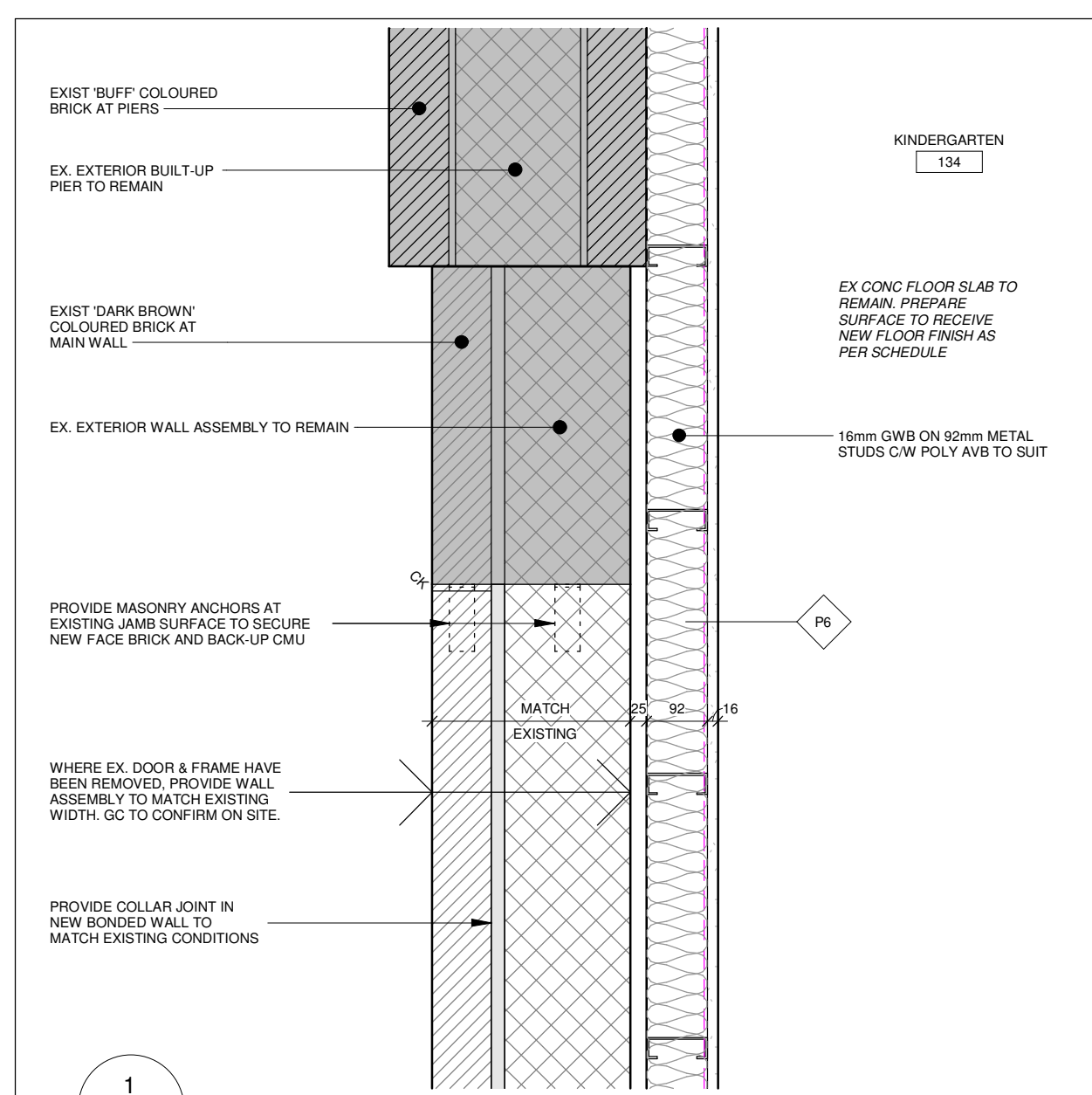
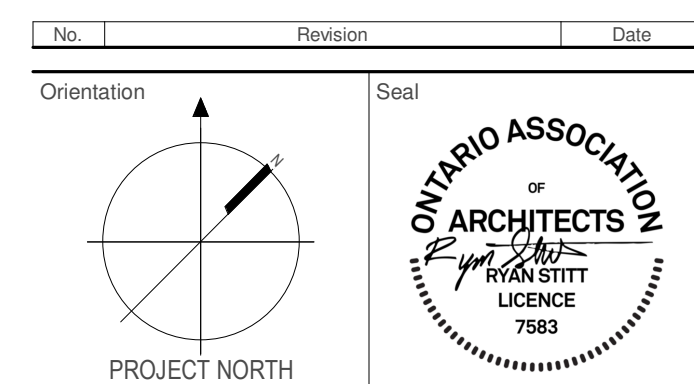
[illegible]

All dimensions to be checked and verified on the job by the Contractor. Any discrepancies are to be reported to the Consultant prior to action. Only the latest approved drawings to be used for construction in conformance with all applicable codes, by-laws and regulations. All drawings remain the property of the Consultant.

© Copyright Reserved:
These drawings and all that is represented herein are the exclusive
property of Salter Pilon Architecture Inc.
They may not be used or reproduced without written permission from
Salter Pilon Architecture Inc.

salterpilon
architecture

151 Ferris Lane, Suite 400
salterpilon.com

Project Information

WCDSB St. Paul C.E.S. Addition & Renovation

45 Birchcliff Avenue, Kitchener, ON N2M 4V7
For
Waterloo Catholic District School Board

Plan Details

Date	2026-04-20	Project No 25012	Drawing No A208
Drawn by	FP EL		
Scale	1 : 10		

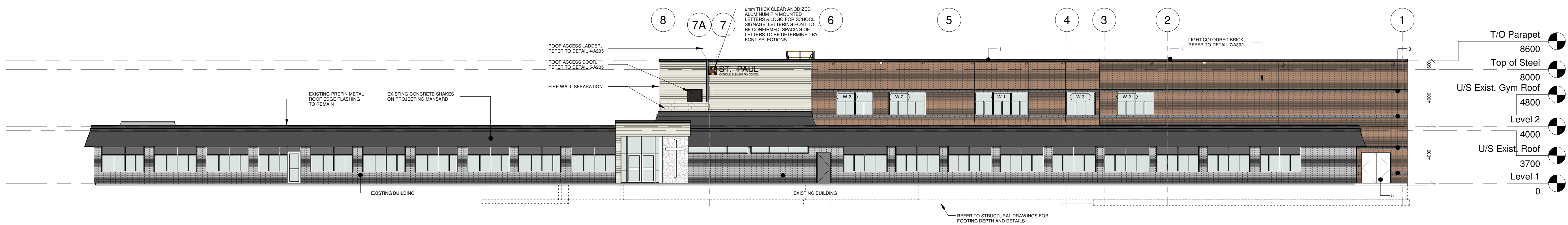

1 North Elevation
A302 1 : 150

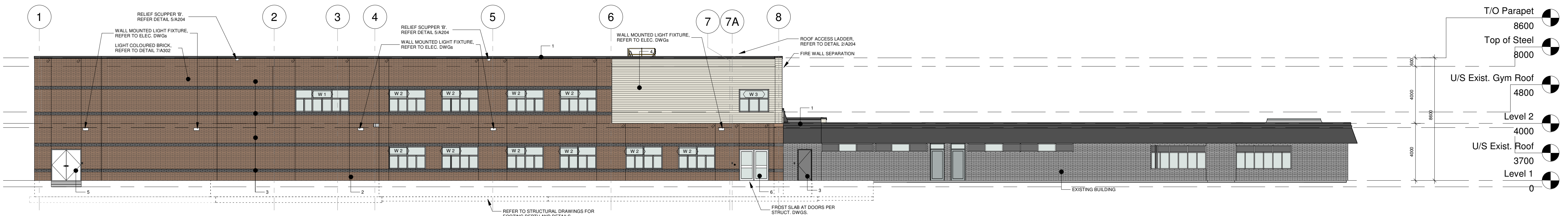

2 South Elevation
A302 1 : 150

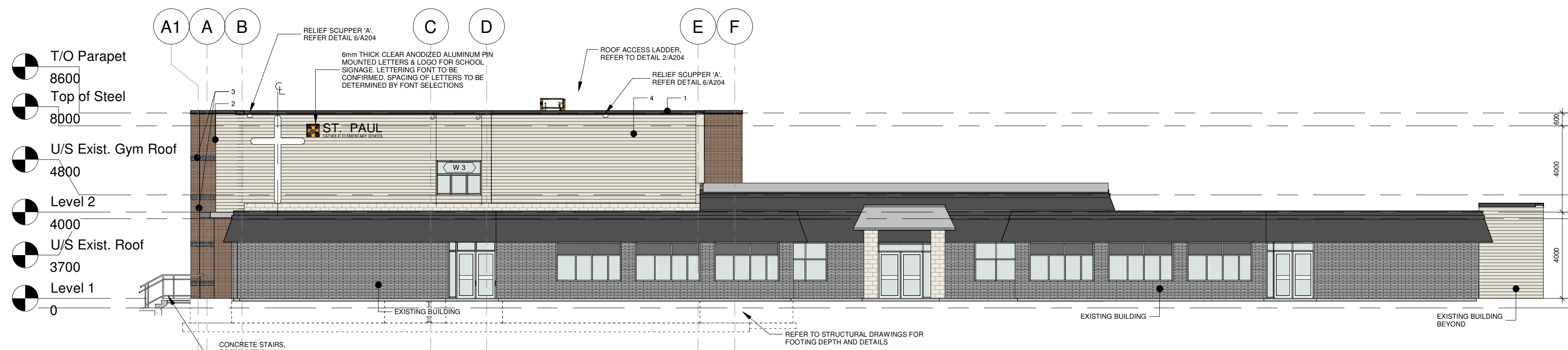

3 East Elevation
A302 1 : 150

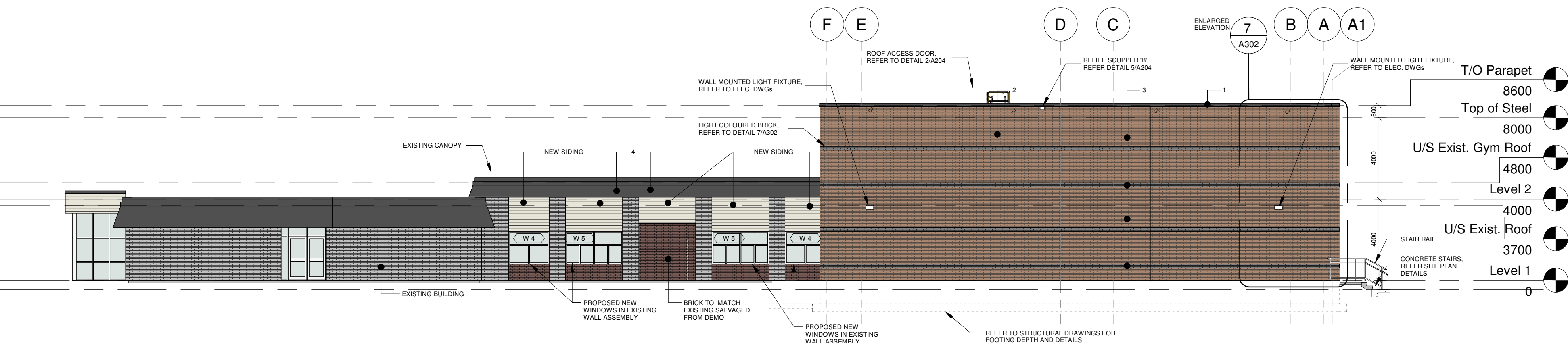

5 West Elevation
A302 1 : 150

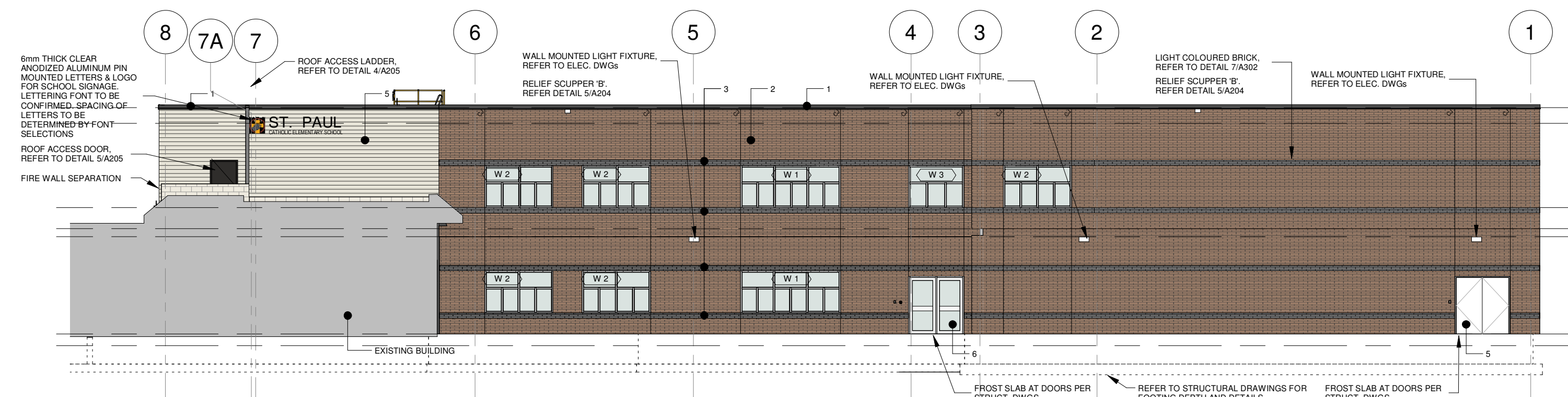

4 North Elevation - Int. Courtyard
A302 1 : 150

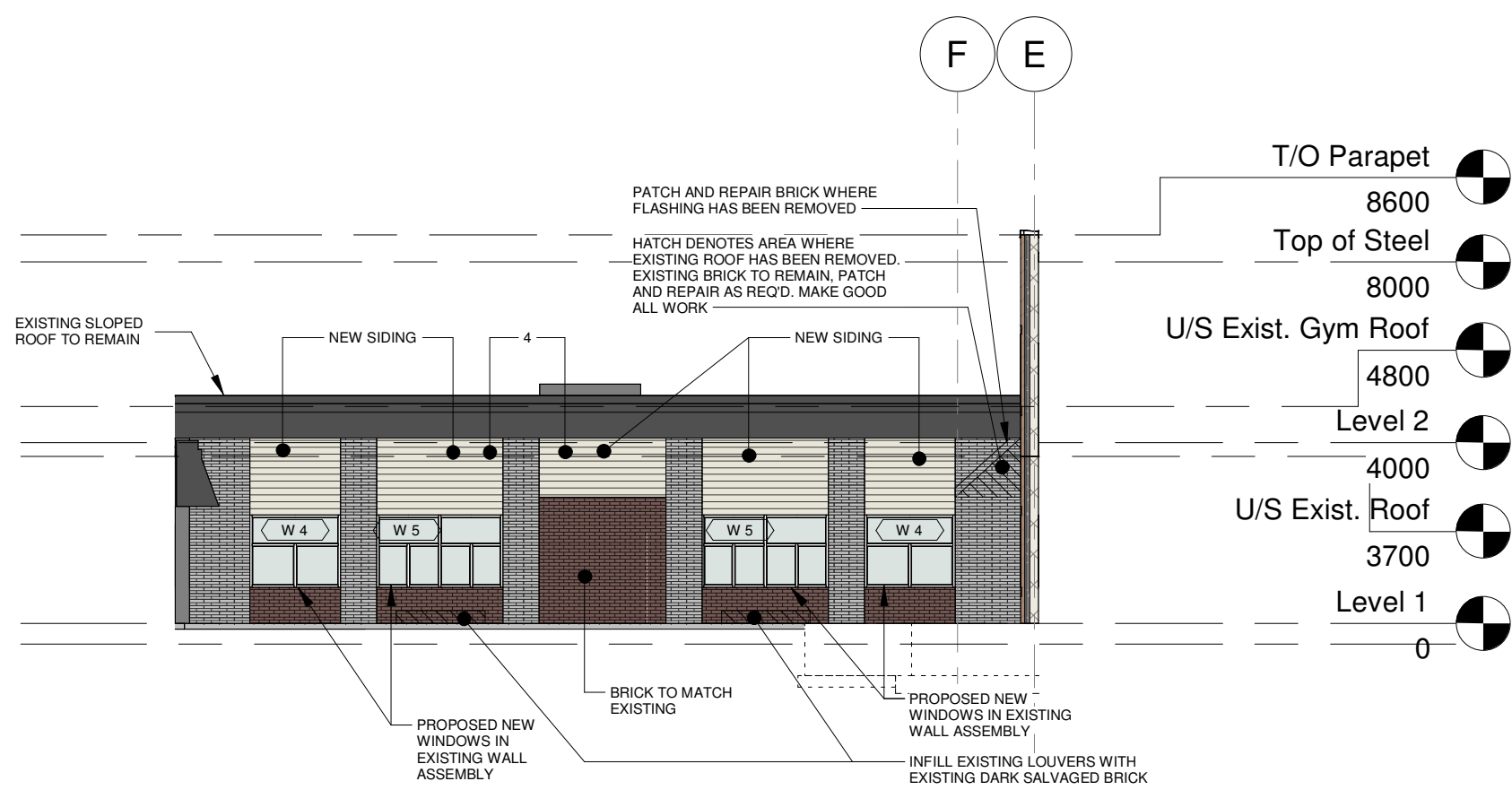

6 Partial West Elevation
A302 1 : 150

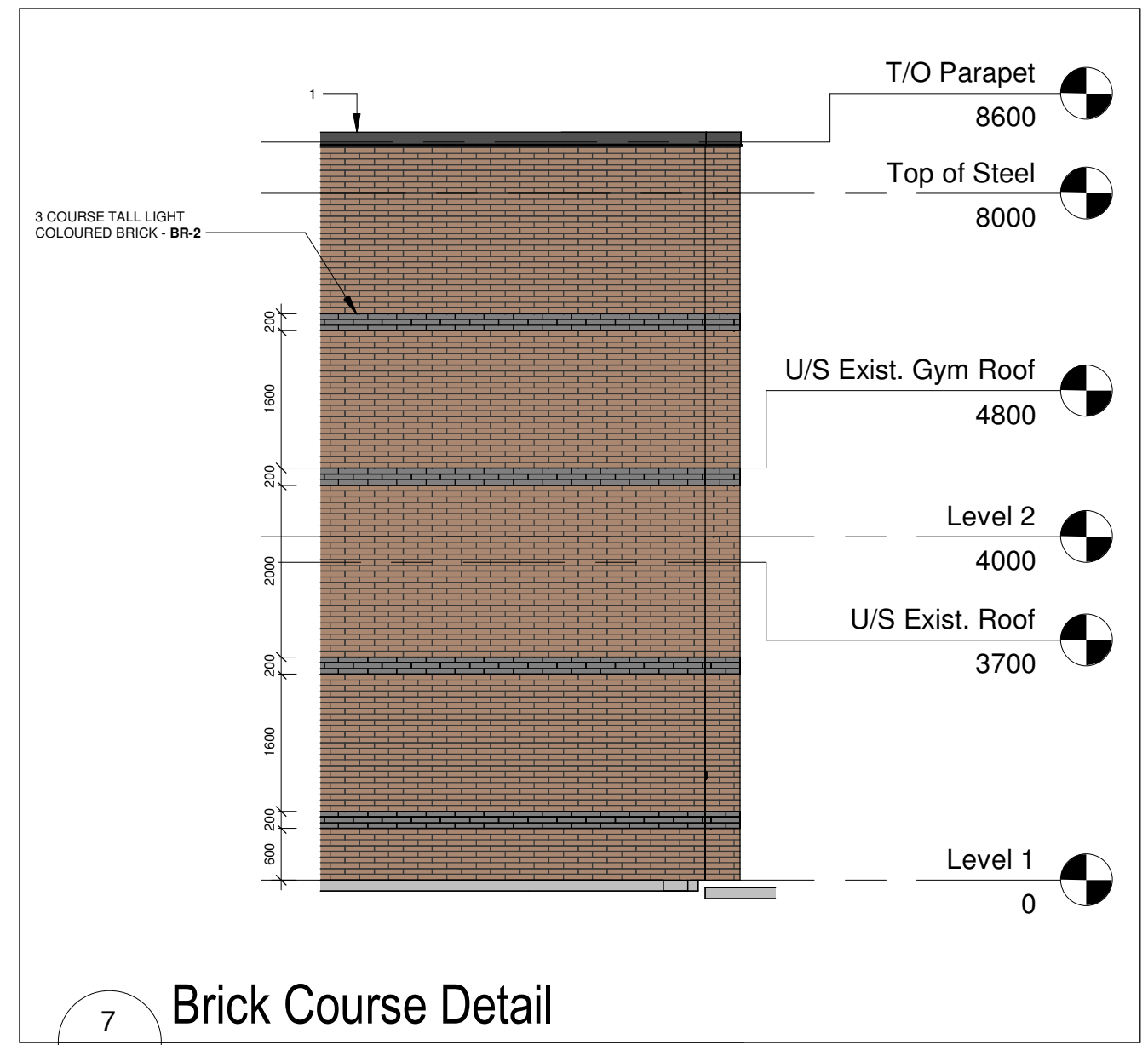

7 Brick Course Detail
A302 1 : 75

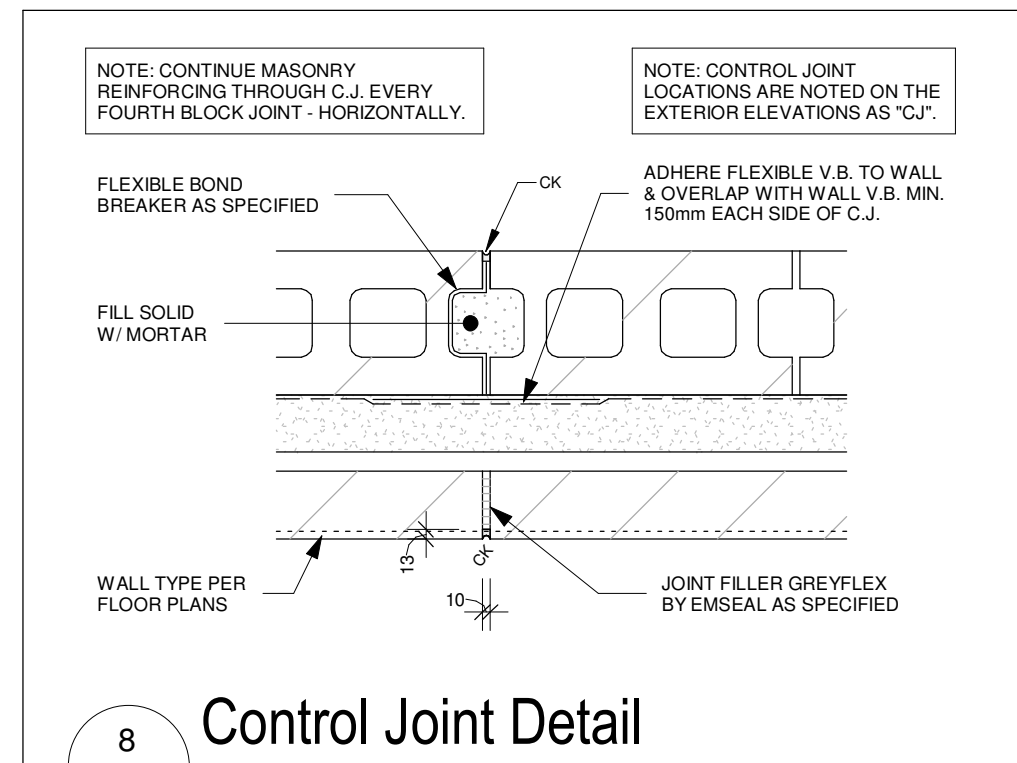

8 Control Joint Detail
A302 1 : 10

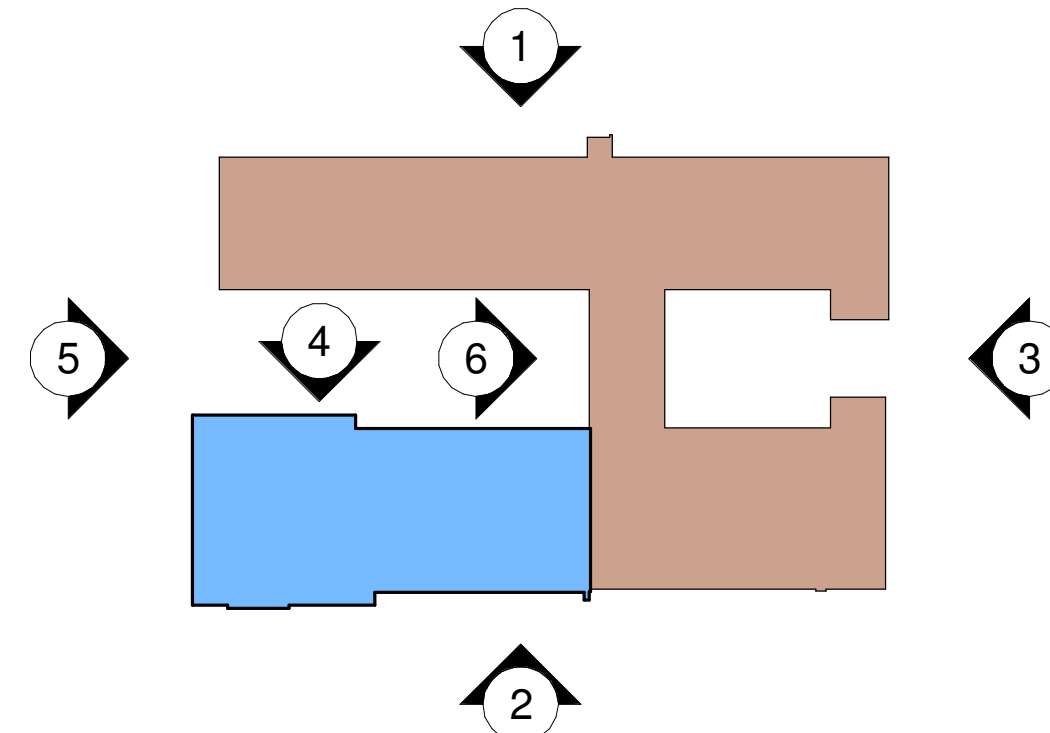

ELEVATION KEY PLAN:

EXTERIOR ELEVATIONS GENERAL NOTES:

- FOUNDATION WALL & FOOTINGS ARE PER THE STRUCTURAL DRAWINGS. REFER TO THE STRUCTURAL DRAWINGS FOR THE REQUIRED DEPTHS, SIZES, REINFORCED ETC.
- LOCATION OF ALL MECHANICAL & ELECTRICAL ITEMS MUST BE COORDINATED WITH THE MECHANICAL AND ELECTRICAL DRAWINGS. (i.e. HOISERS, DRILLER, LIGHTS, etc.) ON SITE WITH ALL TRADES INVOLVED IN THE WORK.
- C.J. - CONTROL JOINT LOCATIONS.

EXTERIOR FINISHES LEGEND:

- PREFINISHED METAL ROOF EDGE FLASHING
- BRICK COLOUR A
- BRICK COLOUR B
- PREFINISHED ALUMINUM SIDING
- HM DOOR AND FRAME PER SCHEDULE
- PREFINISHED ALUMINUM DOOR & FRAME

No.	Revision	Date
6	Issued for Permit Resubmission & Tender	2026-04-20
5	Issued for Site Plan Resubmission	2026-03-30
4	Issued for Permit Resubmission	2026-01-26
3	Issued for Permit	2025-09-15
2	Issued for Costing	2025-09-08
1	Issued for Site Plan Application	2025-08-07

No.	Revision	Date
6	Issued for Permit Resubmission & Tender	2026-04-20
5	Issued for Site Plan Resubmission	2026-03-30
4	Issued for Permit Resubmission	2026-01-26
3	Issued for Permit	2025-09-15
2	Issued for Costing	2025-09-08
1	Issued for Site Plan Application	2025-08-07



All dimensions to be checked and verified on the job by the Contractor. Any discrepancies are to be reported to the Consultant prior to action. Only the latest approved drawings to be used for construction in conformance with all applicable codes, by-laws and regulations. All drawings remain the property of the Consultant.

© Copyright Reserved:
These drawings and all that is represented herein are the exclusive property of Salter Pilon Architecture Inc.
They may not be used or reproduced without written permission from Salter Pilon Architecture Inc.

salterpilon
architecture

151 Ferris Lane, Suite 400 Barrie, Ontario L4M 6C1
salterpilon.com t: 705.737.3530

Project Information
WCDSB St. Paul C.E.S. Addition & Renovation

45 Birchcliff Avenue, Kitchener, ON N2M 4V7

For Waterloo Catholic District School Board

Drawing Title

Building Elevations

Date	2026-04-20	Project No	25012	Drawing No	A302
Drawn by	SP, FP				
Scale	As indicated				

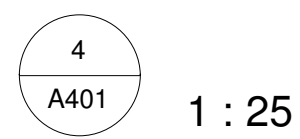
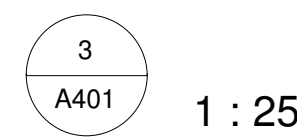
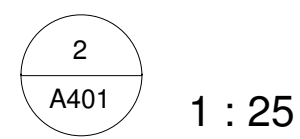
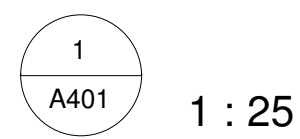
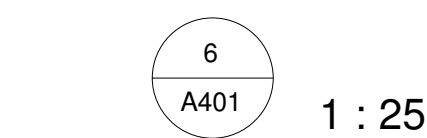

No.	Revision	Date
Orientation		Seal

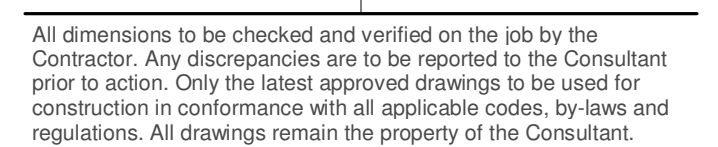

© Copyright Reserved:
These drawings and all that is represented herein are the exclusive
property of Salter Pilon Architecture Inc.
They may not be used or reproduced without written permission from
Salter Pilon Architecture Inc.

151 Ferris Lane, Suite 400 Barrie, Ontario L4M 6C1
salterpilon.com t: 705.737.3530

Project Information

WCDSB St. Paul C.E.S. Addition & Renovation

45 Birchcliff Avenue, Kitchener, ON N2M 4V7

For
Waterloo Catholic District School Board

Drawing Title

Wall Sections - Demo

Date	2026-04-20	Project No	Drawing No
Drawn by	FP	25012	A401
Scale	1 : 25		

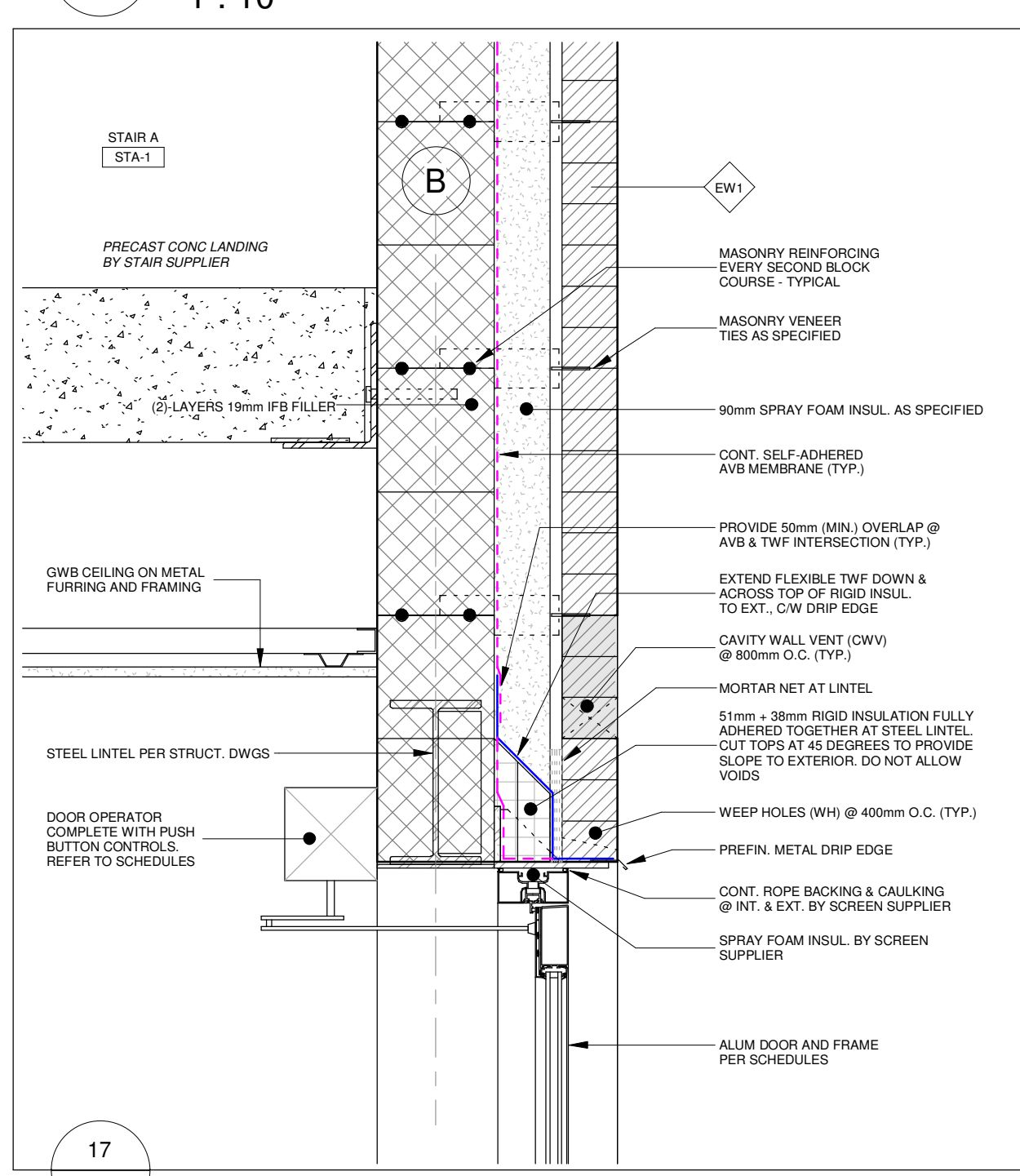
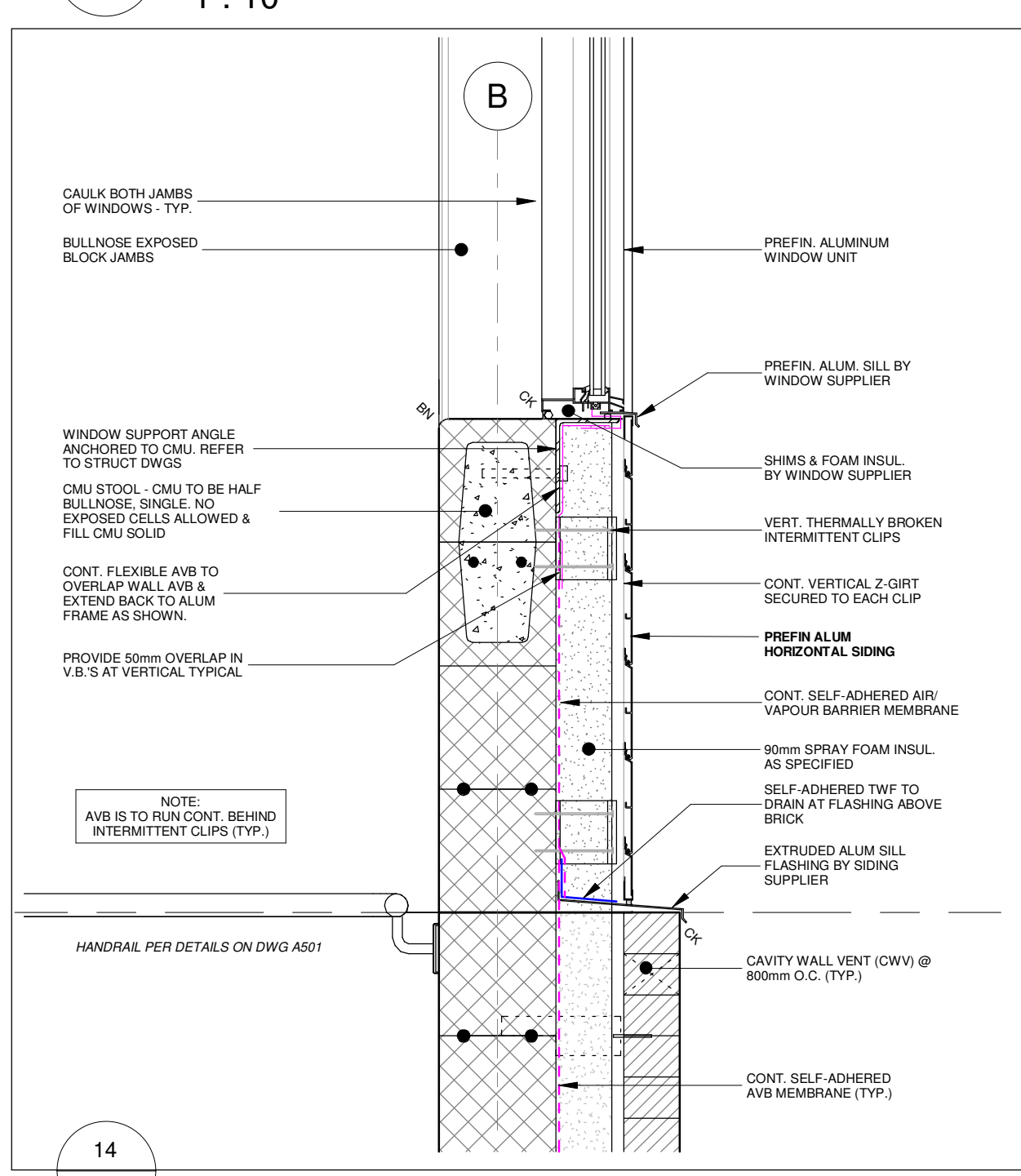
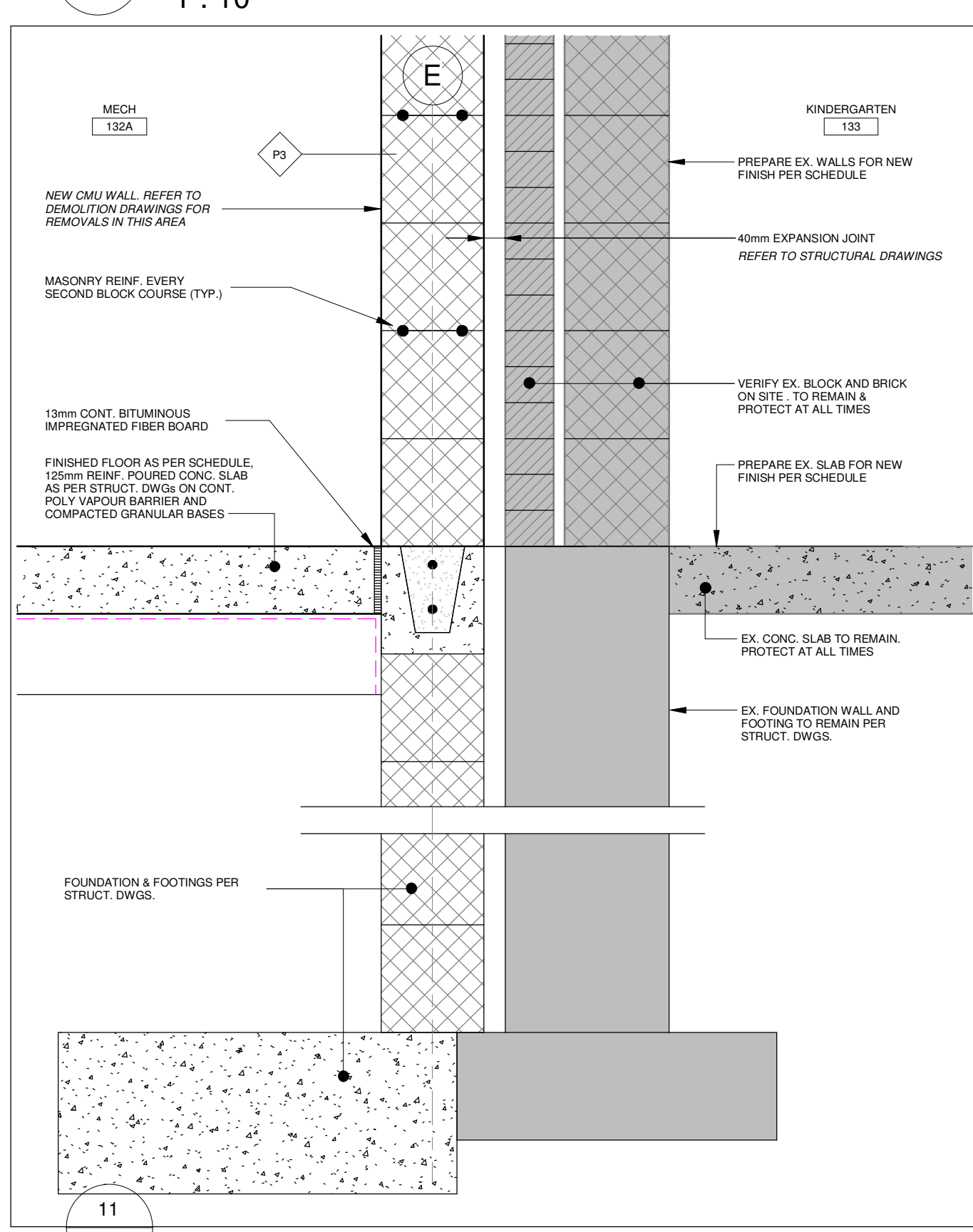
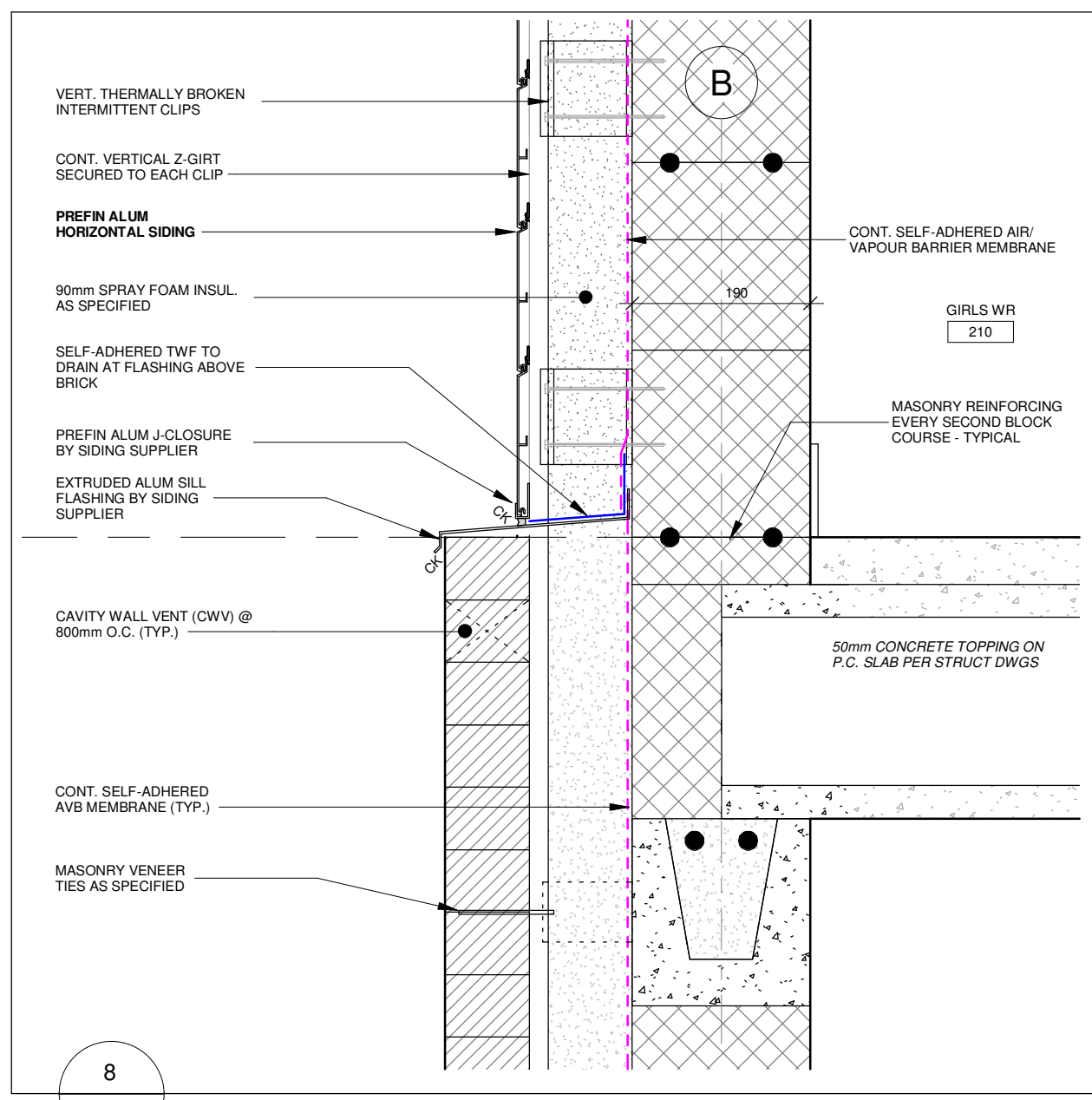
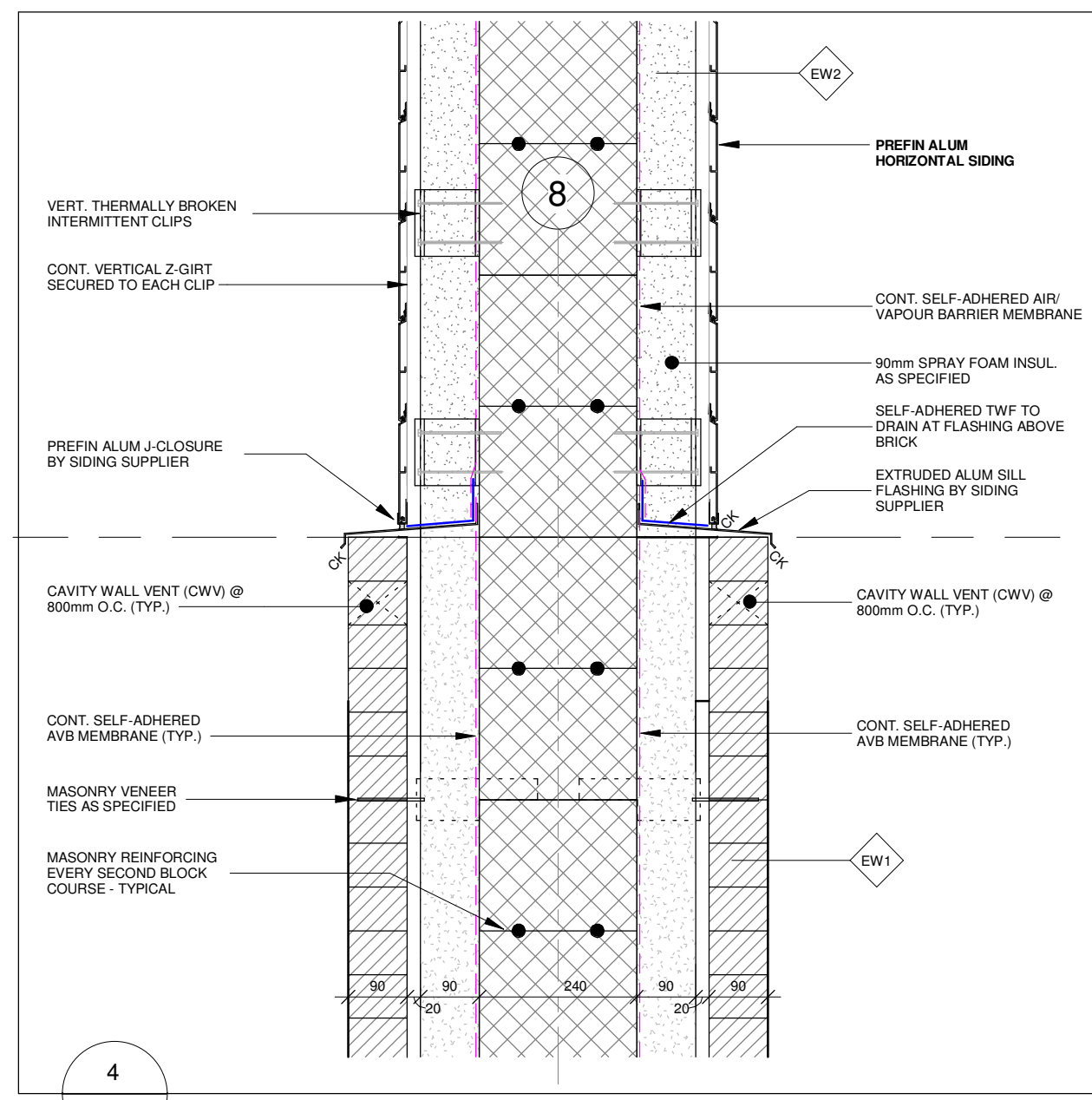

Date	2026-04-20	Project No	Drawing No
------	------------	------------	------------

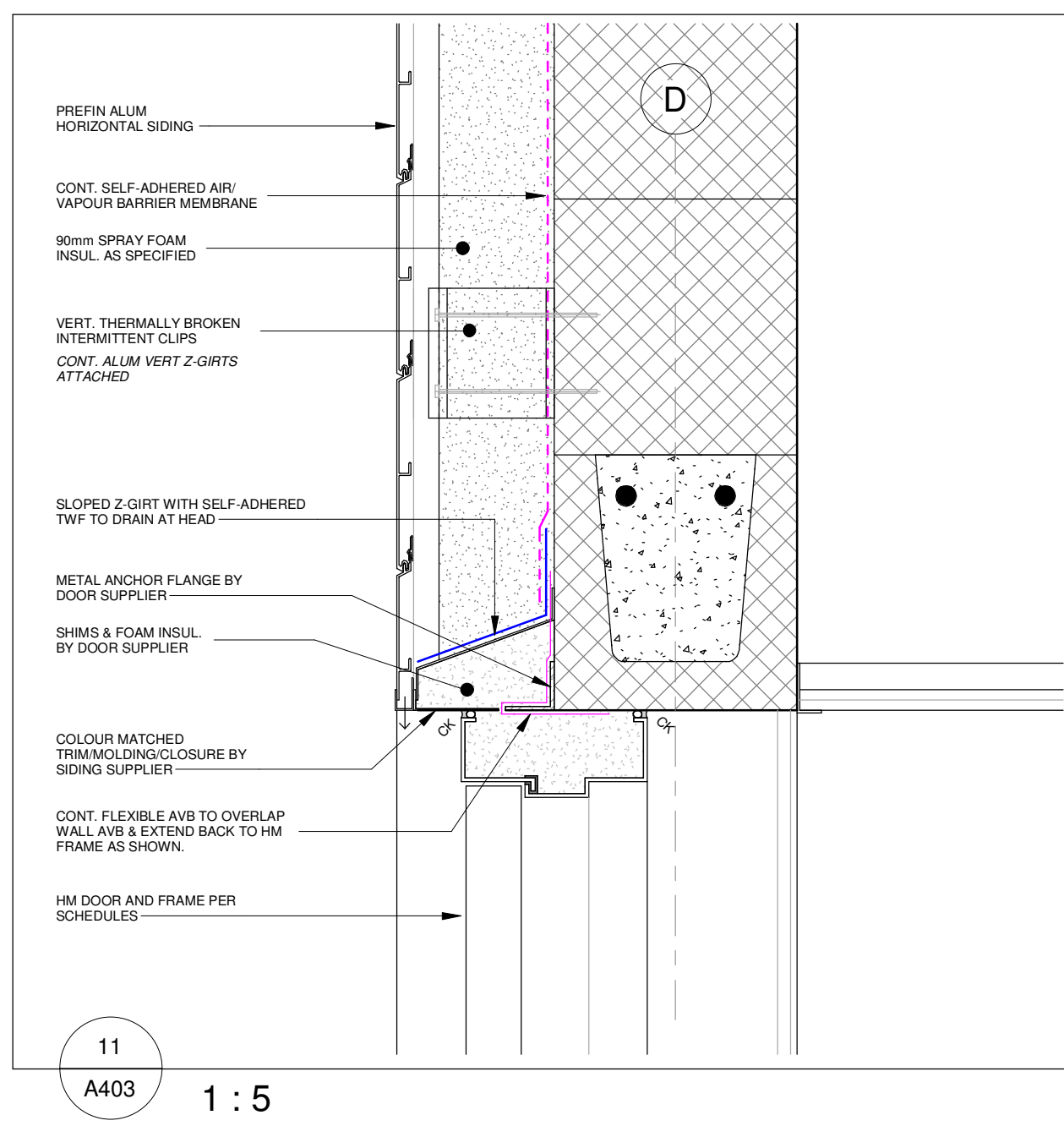
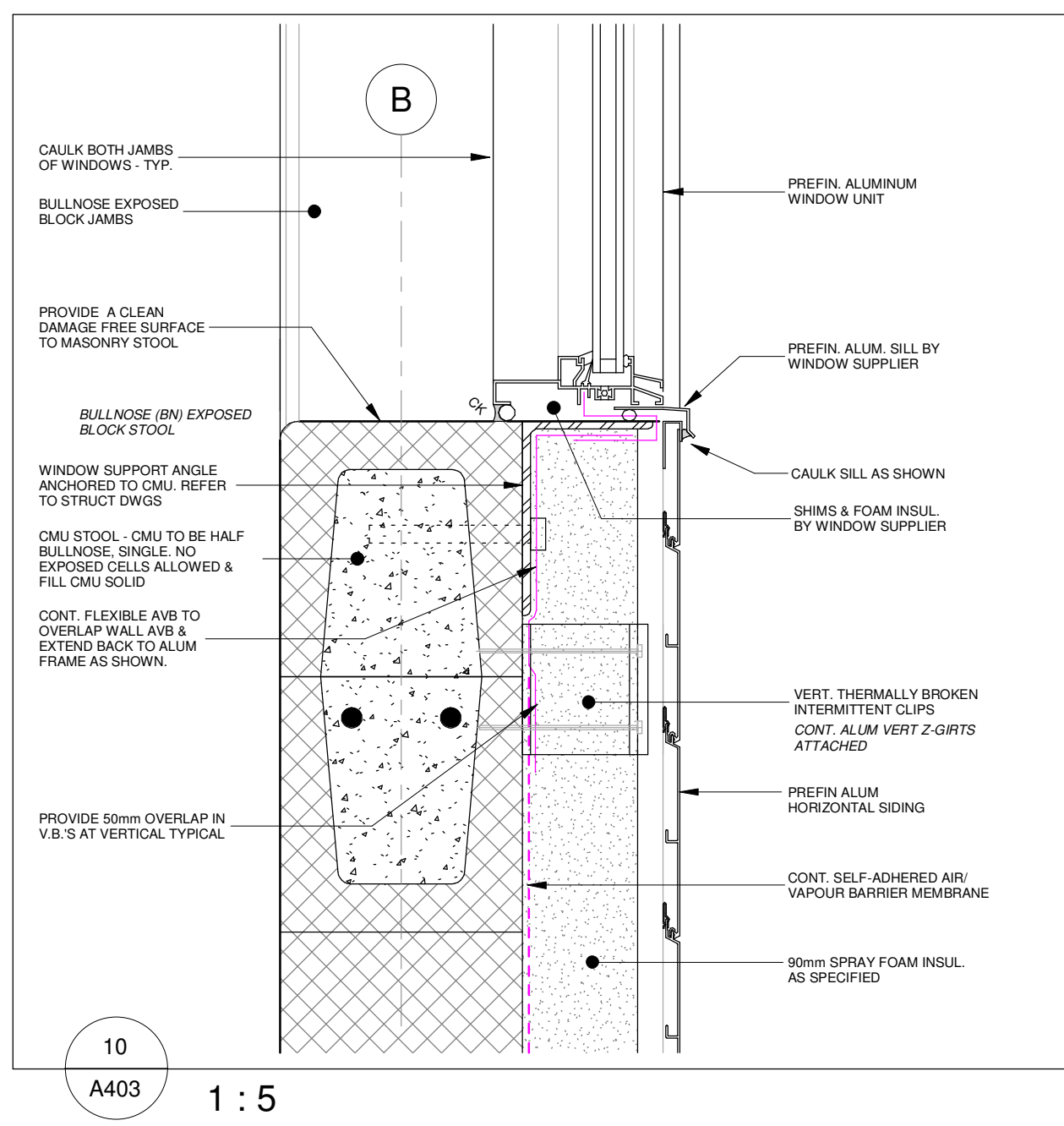
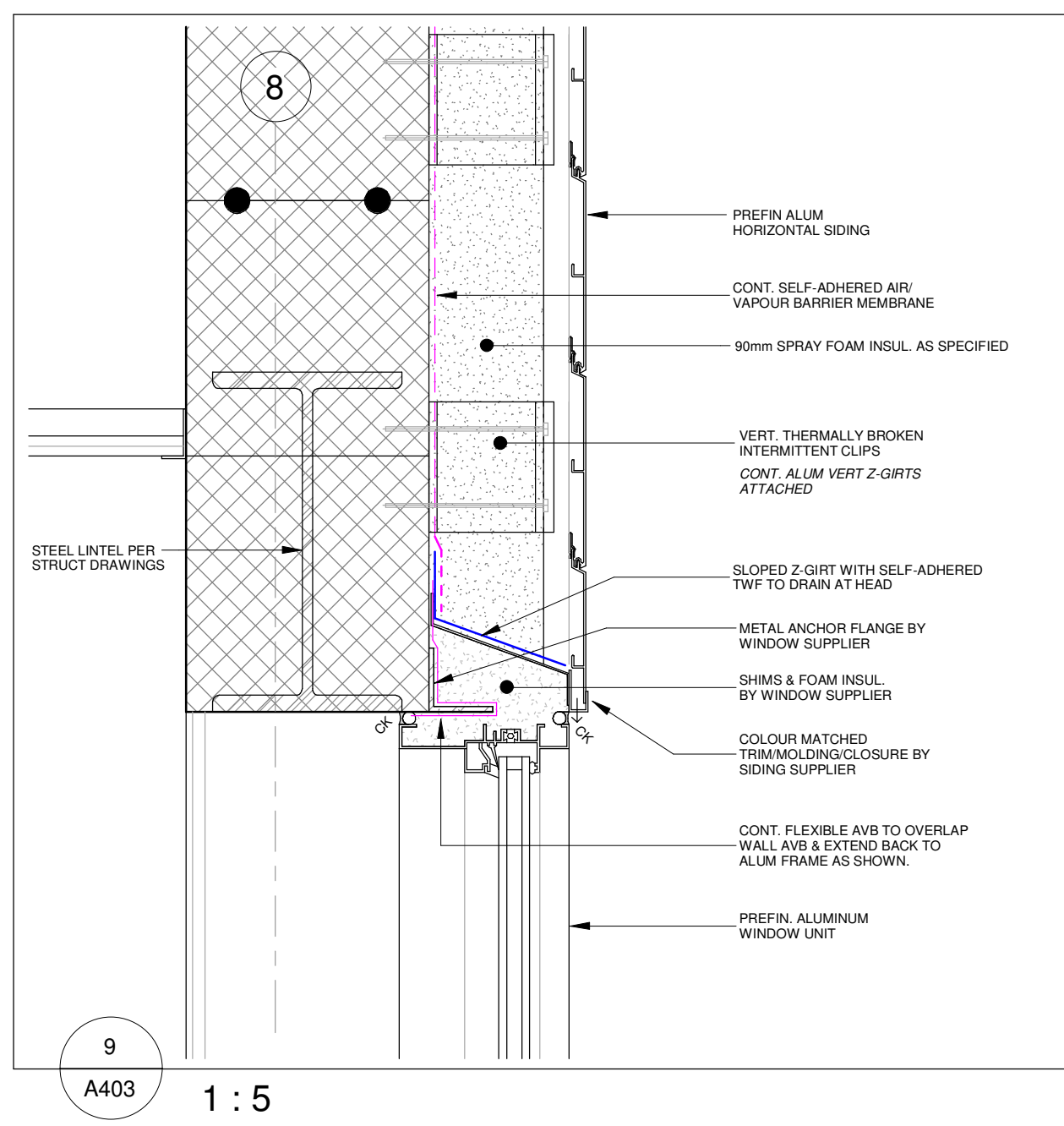
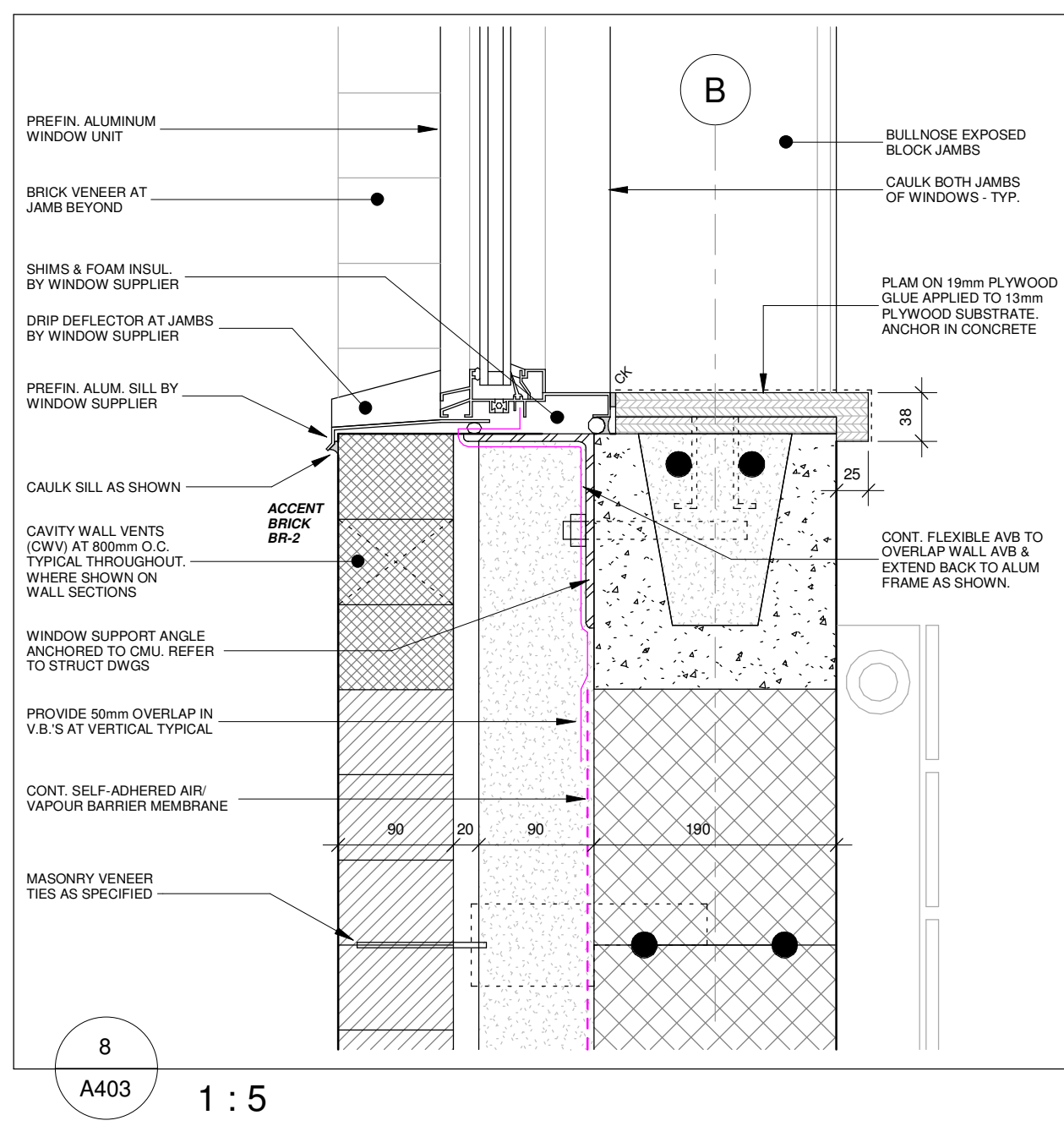
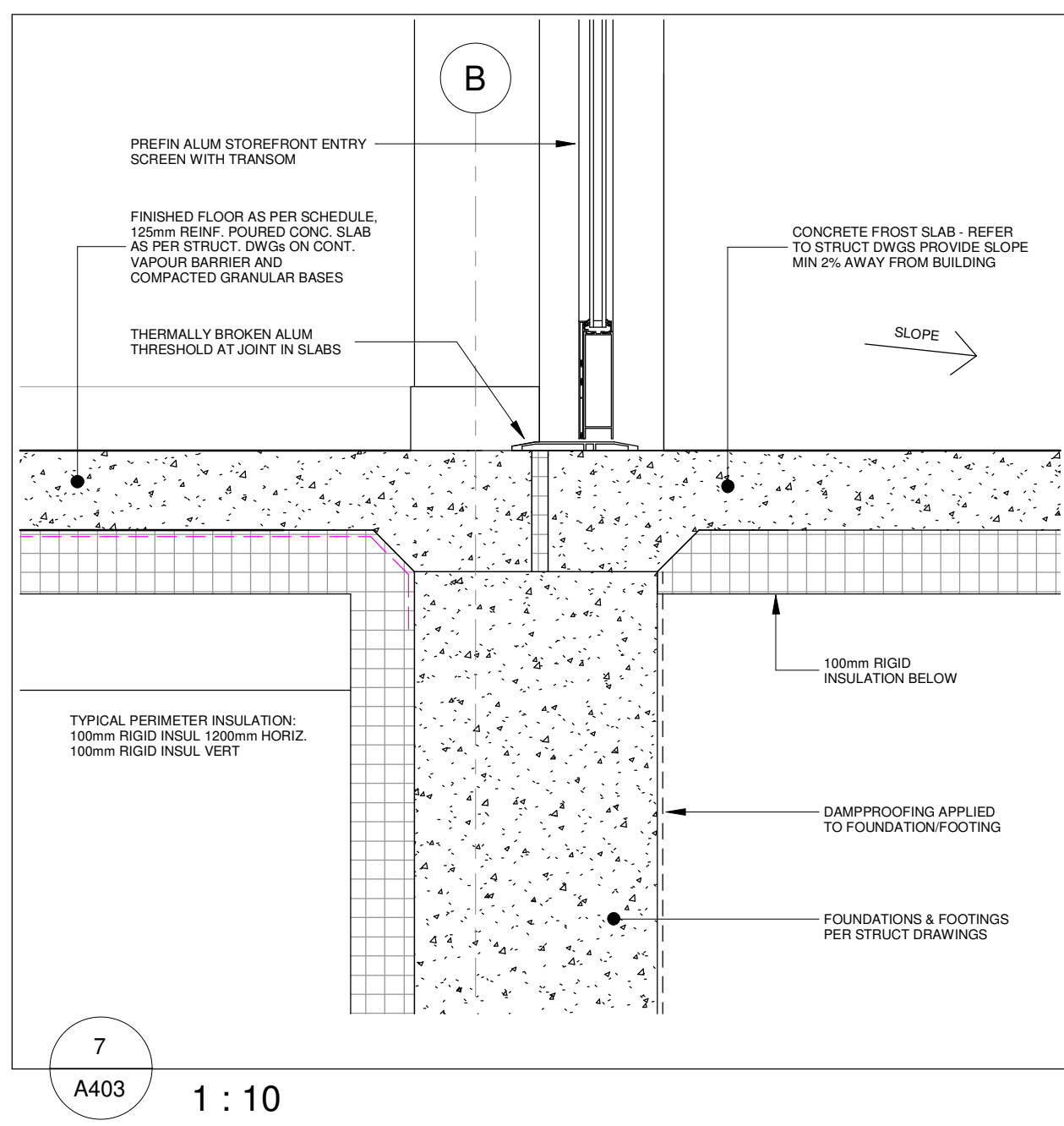
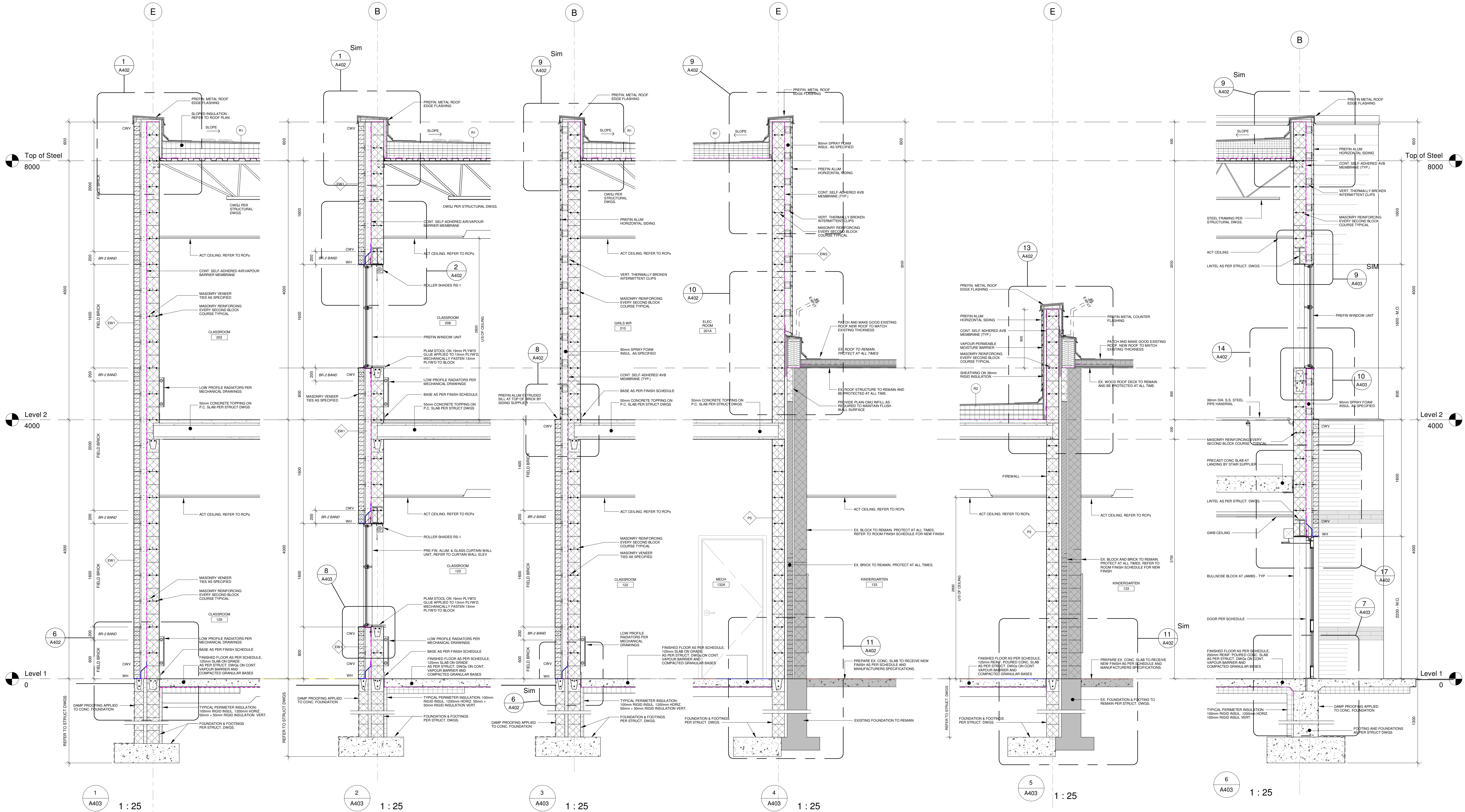

No.	Revision	Date
4	Issued for Permit Resubmission & Tender	2025-04-20
3	Issued for Permit Resubmission	2025-01-26
2	Issued for Permit	2025-09-15
1	Issued for Costing	2025-09-08

Orientation

Seal

ONARIO ASSOCIATION
OF ARCHITECTS
Paul C.E.S. Addition & Renovation
LICENCE 7583

All dimensions to be checked and verified on the job by the Contractor. Any discrepancies are to be reported to the Consultant prior to action. Only the latest approved drawings to be used for construction in conformance with all applicable codes, by-laws and regulations. All drawings remain the property of the Consultant.

© Copyright Reserved:
These drawings and all that is represented herein are the exclusive property of Salter Pilon Architecture Inc.
They may not be used or reproduced without written permission from Salter Pilon Architecture Inc.

salterpilon
architecture

151 Ferris Lane, Suite 400 Barrie, Ontario L4M 6C1
salterpilon.com t: 705.737.3530

Project Information
WDCSB St. Paul C.E.S. Addition & Renovation

45 Birchcliff Avenue, Kitchener, ON N2M 4V7

For Waterloo Catholic District School Board

Drawing Title

Wall Sections & Details

Date	2025-04-20	Project No	25012	Drawing No	A403
Drawn by	pp				
Scale	As indicated				

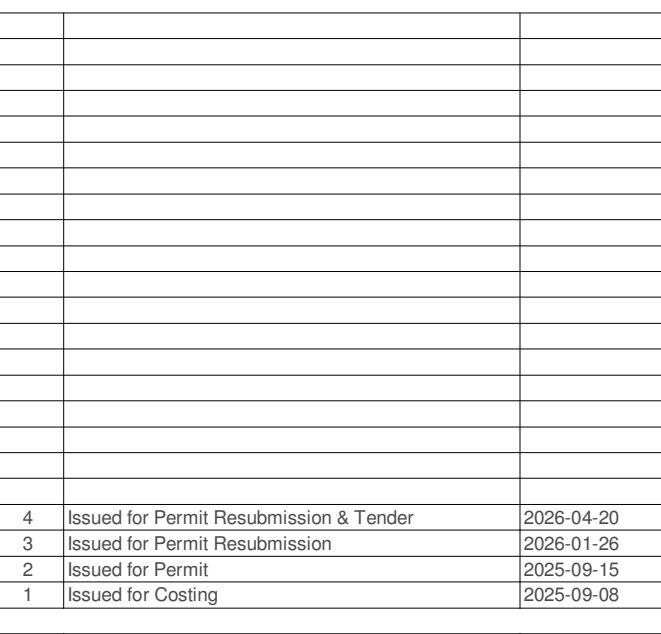

No.	Revision	Date
Orientation		Seal

All dimensions to be checked and verified on the job by the Contractor. Any discrepancies are to be reported to the Consultant prior to action. Only the latest approved drawings to be used for construction in conformance with all applicable codes, by-laws and regulations. All drawings remain the property of the Consultant.

© Copyright Reserved:
These drawings and all that is represented herein are the exclusive property of Salter Pilon Architecture Inc.
They may not be used or reproduced without written permission from Salter Pilon Architecture Inc.

salterpilon
architecture

151 Ferris Lane, Suite 400 Barrie, Ontario L4M 6C1
salterpilon.com t: 705.737.3530

Project Information

WCDSB St. Paul C.E.S. Addition & Renovation

45 Birchcliff Avenue, Kitchener, ON N2M 4V7

For
Waterloo Catholic District School Board

Drawing Title

Wall Sections

Date	2026-04-20	Project No	Drawing No
------	------------	------------	------------

Drawn by	FP	25012	A404
Scale	1 : 25		

2 Stair A - Enlarged Plan - Level 2
A501 1 : 50

5 Stair - Section
A501 1 : 50

A501 1 : 10

4 Stair B - Enlarged Plan - Level
A501 1 : 50

6 Stair - Section
A501 1 : 50

A501 1 : 10

13 Typical Handrail Detail
A501 1 : 5

12 Nosing Detail
A501 1 : 2

A501 1:5

A501 1 : 10

A501 1 : 10

Orientation	Seal
-------------	------

RIO ASSOCIATES



All dimensions to be checked and verified on the job by the Contractor. Any discrepancies are to be reported to the Consultant prior to action. Only the latest approved drawings to be used for construction in conformance with all applicable codes, by-laws or regulations. All drawings remain the property of the Consultant.

© Copyright Reserved:
These drawings and all that is represented herein are the exclusive property of Salter Pilon Architecture Inc.
They may not be used or reproduced without written permission Salter Pilon Architecture Inc.

salterpilon
architecture

151 Ferris Lane, Suite 400 Barrie, Ontario L4M 1K1
salterpilon.com t: 705.737.3111

Project Information

WCDSB St. Paul C.E.S. Addition & Renovation

45 Birchcliff Avenue, Kitchener, ON N2M 4V7

For
Waterloo Catholic District School Board

Drawing Title

Stairs A,B & Details

Date	2026-04-20	Project No	Drawing		
Drawn by	FP			25012	A50
Scale	As indicated				

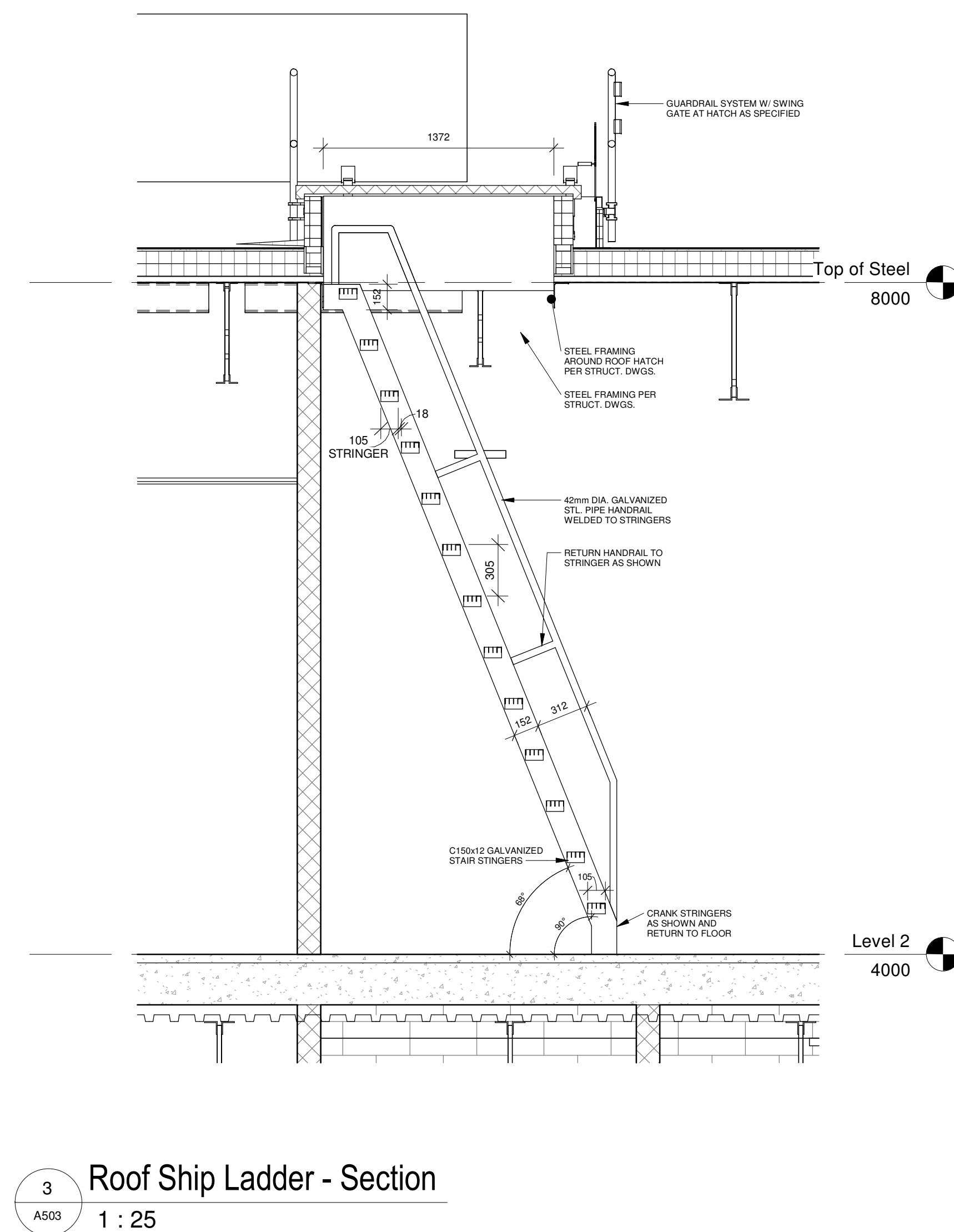
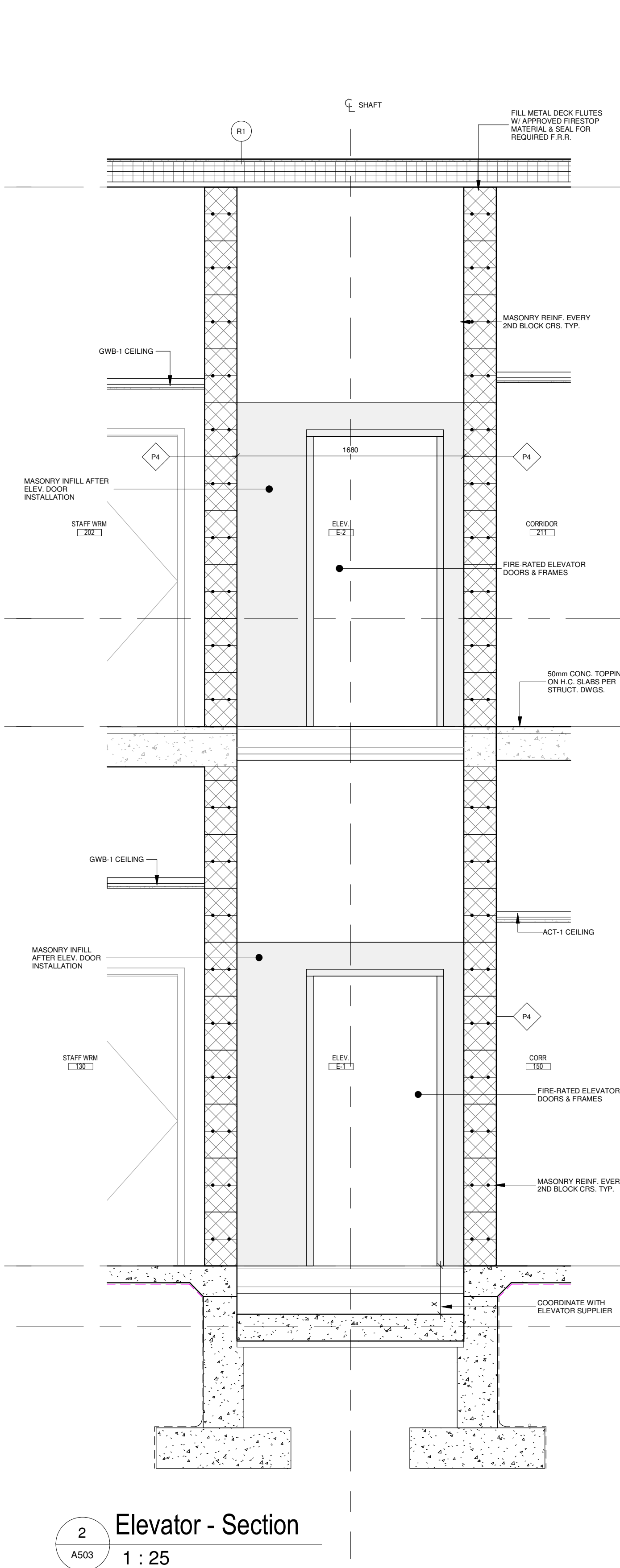
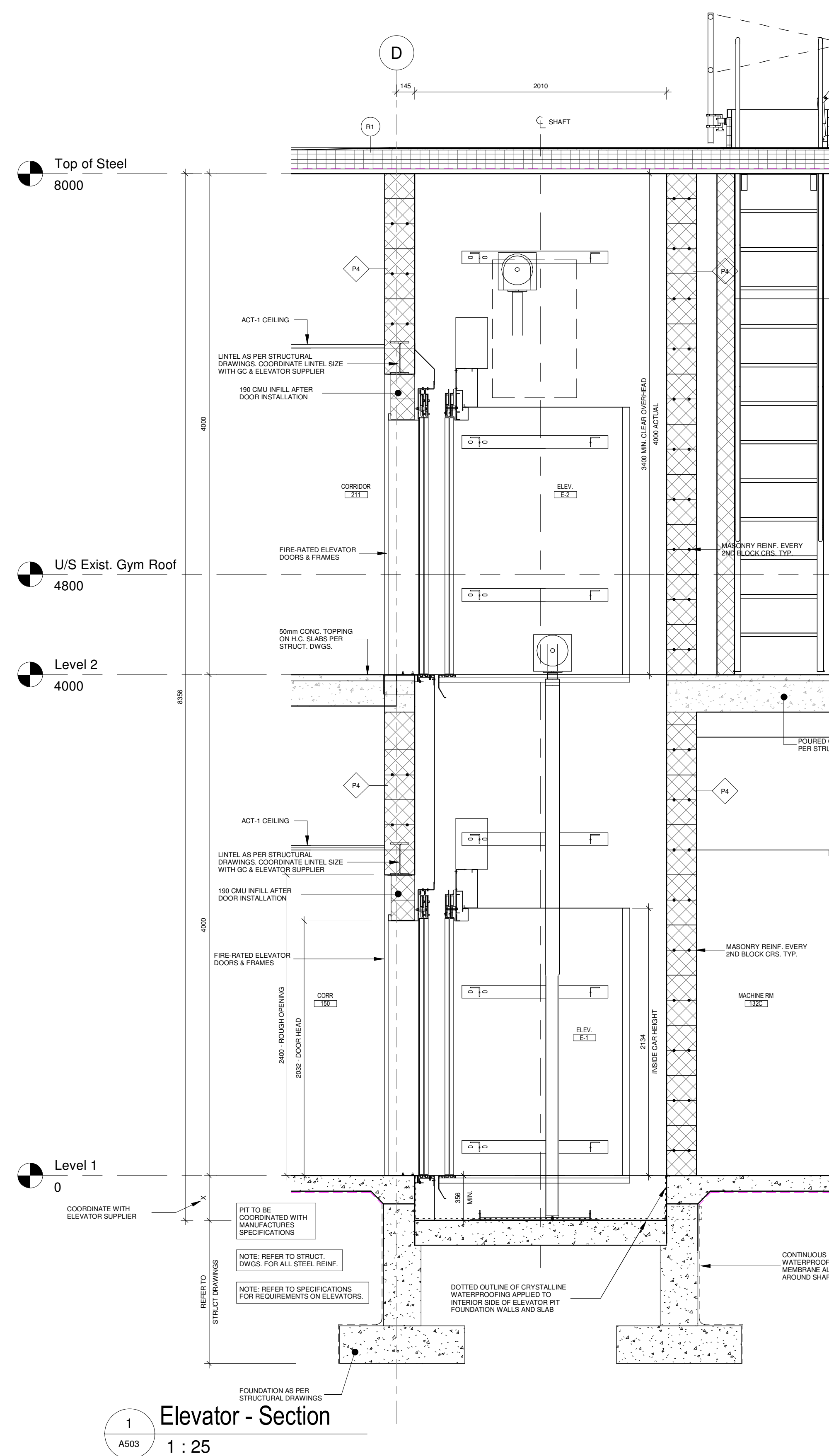
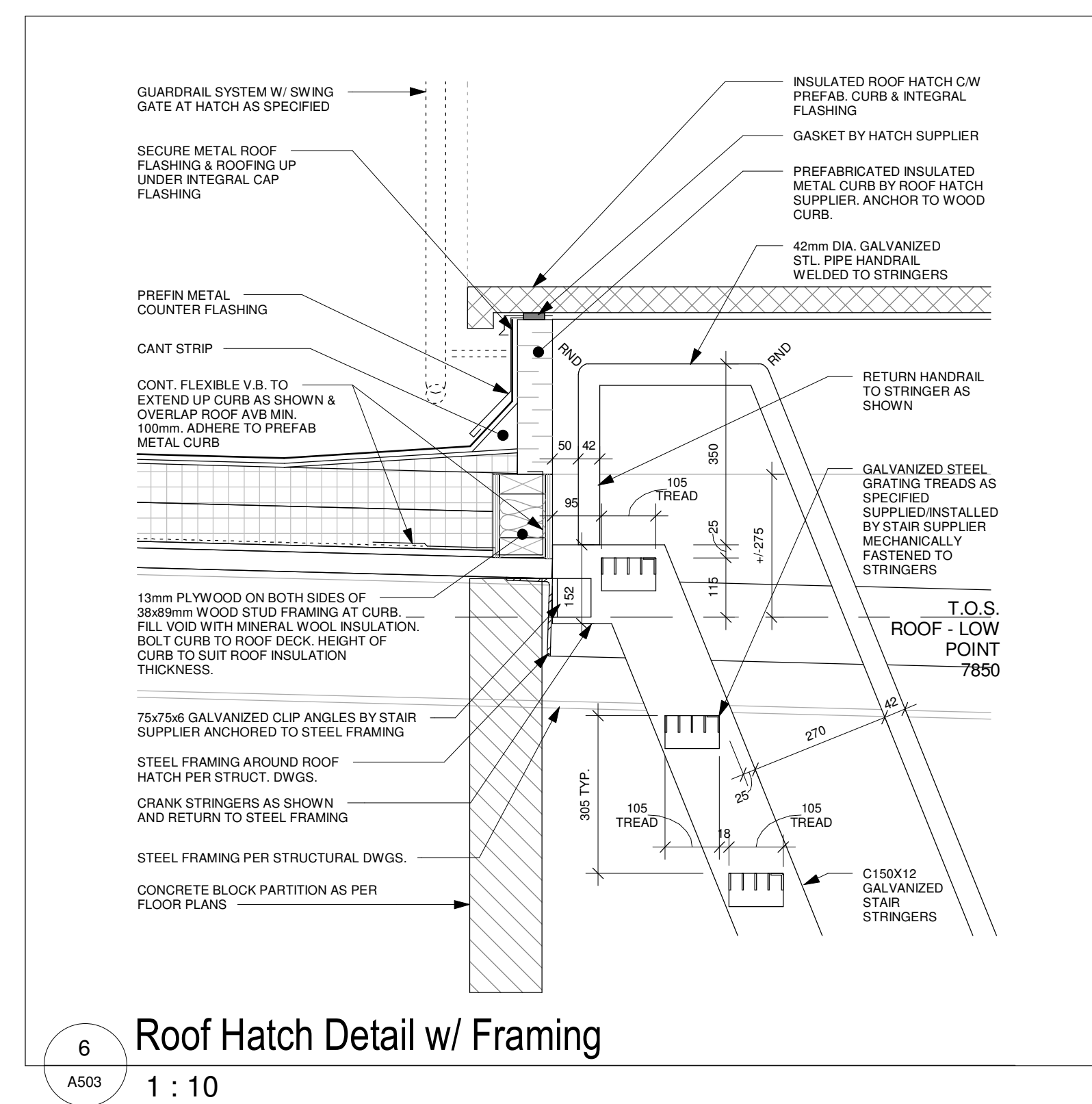
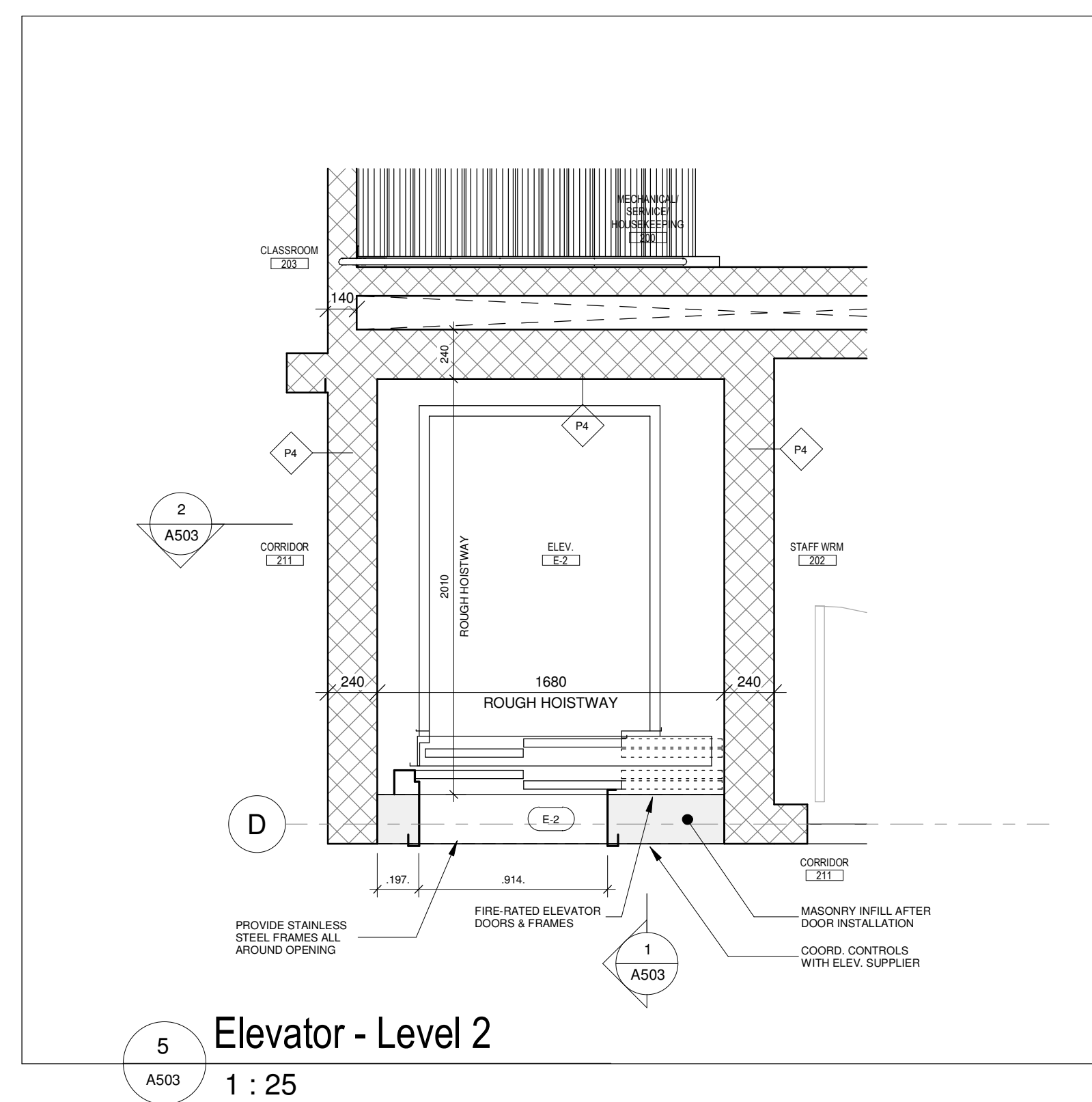
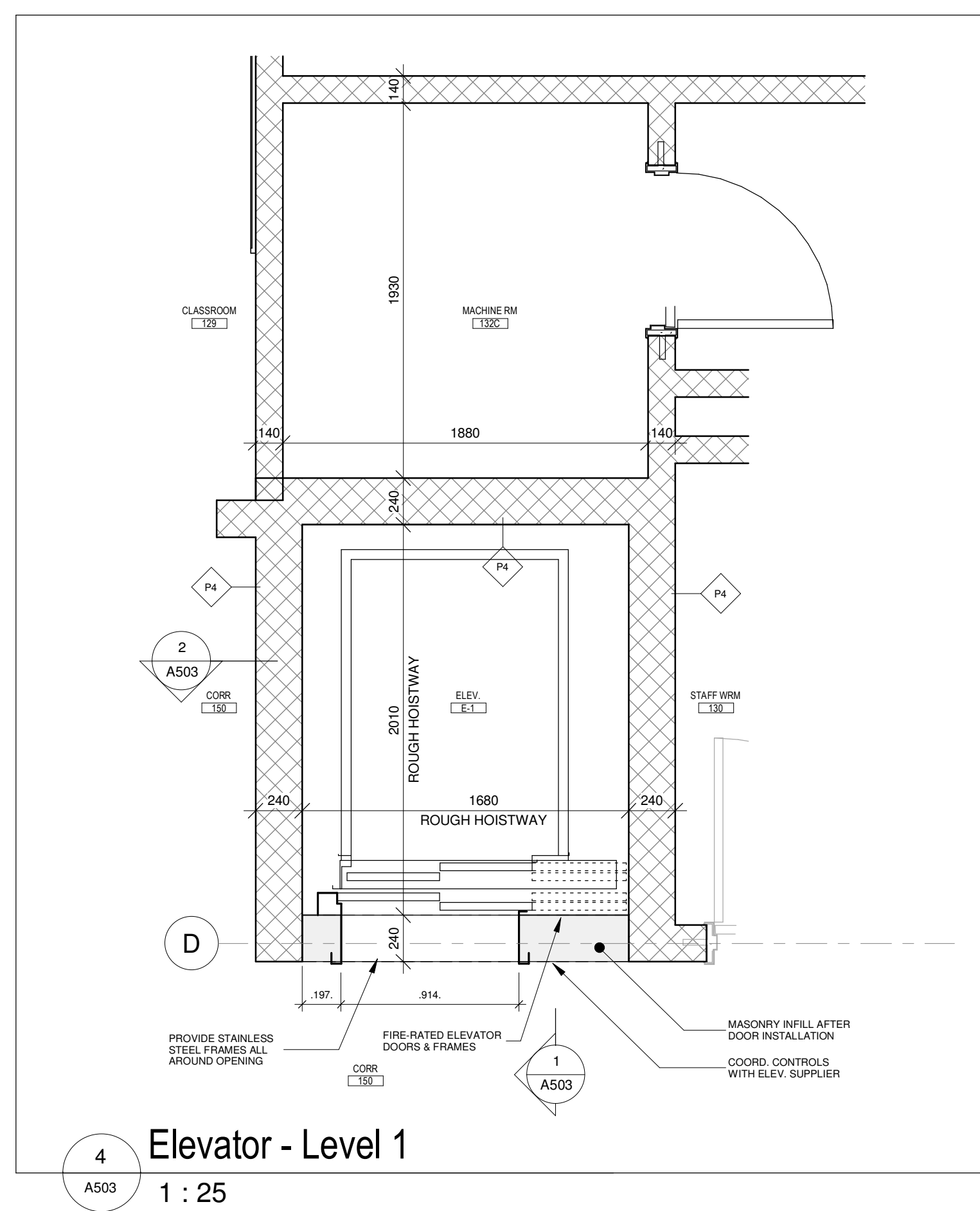
[illegible]

No.	Revision	Date
Orientation		Seal

All dimensions to be checked and verified on the job by the Contractor. Any discrepancies are to be reported to the Consultant prior to action. Only the latest approved drawings to be used for construction in conformance with all applicable codes, by-laws and regulations. All drawings remain the property of the Consultant.

© Copyright Reserved:
These drawings and all that is represented herein are the exclusive property of Salter Pilon Architecture Inc.
They may not be used or reproduced without written permission from Salter Pilon Architecture Inc.

salterpilon
architecture

151 Ferris Lane, Suite 400 Barrie, Ontario L4M 6C1
salterpilon.com t: 705.737.3530

WCDSB St. Paul C.E.S. Addition & Renovation

45 Birchcliff Avenue, Kitchener, ON N2M 4V7
For
Waterloo Catholic District School Board

Elevator, Ships Ladder & Details

Date	2026-04-20	Project No	Drawing No
Drawn by	FP		
Scale	As indicated		

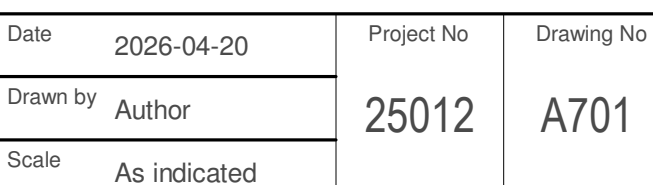
Date _____



Professional Seal(s)

BUILDINGS • EARTH & ENVIRONMENT • ENERGY
INDUSTRIAL • INFRASTRUCTURE •
SUSTAINABILITY

1000

GENERAL NOTES		GN-001CS
1	GENERAL	
1.1	CHECK DIMENSIONS ON STRUCTURAL DRAWINGS AGAINST ARCHITECTURAL DRAWINGS AND EXISTING SITE CONDITIONS. REPORT INCONSISTENCIES TO CONSULTANT BEFORE PROCEEDING WITH THE WORK.	
1.2	READ DRAWINGS IN CONJUNCTION WITH SPECIFICATIONS	
1.3	DO NOT EXCEED DURING CONSTRUCTION UNLESS LOADS SHOWN ON PLANS REDUCED AS NECESSARY UNTIL MATERIALS REACH DESIGN STRENGTH.	
1.4	DO NOT SCALE DRAWINGS	
1.5	DIMENSIONS ARE IN MILLIMETRES UNLESS NOTED OTHERWISE. ELEVATIONS ARE IN METRES UNLESS NOTED OTHERWISE.	
2	DESIGN	
2.1	DESIGN IS IN ACCORDANCE WITH THE ONTARIO BUILDING CODE 2024 EDITION LATEST AMENDMENTS, DESIGN STANDARDS	
2.2	CONCRETE MEMBERS ARE DESIGNED IN ACCORDANCE WITH CSA STANDARD A23.3-04	
2.2.1	STRUCTURAL STEEL IS DESIGNED IN ACCORDANCE WITH CSA STANDARD S16.01	
2.2.3	MASONRY IS DESIGNED IN ACCORDANCE WITH CSA STANDARD S304.1-04	
3	MATERIALS	
3.1	CONCRETE: SEE SCHEDULE E OF CONCRETE PROPERTIES AND SPECIFICATION	
3.2	STRUCTURAL STEEL: UNLESS NOTED OTHERWISE TO CSA G40.21/40.21-13 OR ASTM STANDARD A992/A992M-11 W AND S SHAPES: GRADE 350W	
3.2.1	CHANNELS AND ANGLES: GRADE 350W	
3.2.2	HOLLOW STRUCTURAL SECTIONS: GRADE 350W CLASS C OR ASTM STANDARD A1085	
3.2.3	ANCHOR RODS: GRADE 350W	
3.3	REINFORCING STEEL: TO CONFORM TO CSA G30.18/30.18-06 400W UNLESS NOTED OTHERWISE	
3.3.1	REINFORCING BAR AREAS ARE 100, 200, 300, 500, 700, 1000, 1500 AND 2000 SQ. MM.	
3.3.2	FOR BAR DESIGNATIONS 10M, 15M, 20M, 25M, 30M, 35M, 45M AND 55M RESPECTIVELY.	
3.3.3	STRENGTH	
3.3.4	DEFORMED REINFORCING BARS: 400 MPa	
3.3.5	WELDED WIRE FABRIC: 440 MPa	
3.4	MASONRY	
3.4.1	CONCRETE BLOCKS, NORMAL WEIGHT LOAD BEARING UNITS: STANDARD HOLLOW, TYPE H15/M	
3.4.2	75% SOLID, TYPE S15/M	
3.4.3	100% SOLID, TYPE S15/M	
3.4.4	MORTAR, CONFORMING TO CSA A179, TYPE S, MINIMUM STRENGTH AT 28 DAYS: 8.5 MPA	
3.4.5	HORIZONTAL JOINT REINFORCEMENT, CONFORMING TO CSA A310	
3.4.6	GROUT, CONFORMING TO CSA A175, MINIMUM STRENGTH AT 28 DAYS: 20 MPa, 200 mm SLUMP	

FOUNDATIONS NOTES		GN-005CS
THE FOLLOWING NOTES ARE IN ADDITION TO THE GENERAL NOTES, THE SPECIFICATION AND PLAN NOTES.		
1	SEE FOUNDATION PLAN NOTES FOR ASSUMED BEARING CONDITIONS. IF ACTUAL SITE OR SOIL CONDITIONS VARY FROM THOSE ASSUMED, OBTAIN WRITTEN INSTRUCTIONS FROM THE CONSULTANT BEFORE PROCEEDING WITH THE WORK.	
2	CARRY EXPOSED FOOTINGS DOWN MINIMUM 1200 mm (4') BELOW FINISHED GRADE. PROTECT FOOTINGS EXPOSED TO FROST DURING CONSTRUCTION WITH 1000 mm (4') OF EARTH OR ITS EQUIVALENT TO PREVENT FREEZING OF SOIL UNDER FOOTINGS. DO NOT PLACE FOOTINGS ON FROZEN SOIL.	
3	KEEP EXCAVATIONS CONTINUOUSLY DRY BEFORE CONCRETE IS PLACED. IF SOIL IS SOFTENED BY WATER, REMOVE EXCAVATION BELOW SOFTENED MATERIAL AND LOWER FOOTINGS TO ITS SUBSTRATE.	
4	DO NOT EXCEED A RISE OF 7 IN RUN OF 10 IN THE LINE OF SLOPE BETWEEN ADJACENT EXCAVATIONS. MAXIMUM STEP 600 mm (24") APPROXIMATELY.	
5	FOUND NEW FOOTINGS WHICH ARE LOCATED IMMEDIATELY ADJACENT TO EXISTING FOOTINGS AT THE SAME ELEVATION AS THE EXISTING FOOTINGS UNLESS NOTED OTHERWISE. AT LOCATIONS WHERE MECHANICAL SERVICES INTERFERE WITH FOOTINGS ESTABLISH TOP OF FOOTINGS AT MINIMUM 200 mm (8") BELOW FINISHED GRADE. REFER TO MECHANICAL DRAWINGS FOR LOCATION OF SERVICES.	
6	CAP DEPTHS GIVEN ARE FOR ASSUMED SUBSOIL CONDITIONS. RAISE OR LOWER FOOTING BASES AND ADJUST CAP DEPTHS IF ACTUAL CONDITIONS VARY. IN ACCORDANCE WITH THE FOLLOWING:	
6.1	MINIMUM CAP DEPTH IS 300 mm (12") BUT NOT LESS THAN:	
6.1.1	UNDER STEEL COLUMN: TWICE THE HORIZONTAL PROJECTION OF THE CAP BEYOND THE COLUMN BASE PLATE.	
6.1.2	UNDER CONCRETE COLUMN: THE GREATER OF:	
6.1.2.1	TWICE THE GREATER HORIZONTAL PROJECTION OF THE CAP BEYOND THE COLUMN.	
6.1.2.2	COMPRESSION DEVELOPMENT LENGTH OF COLUMN DOWEL PLUS 75 mm MINUS DEPTH OF FOOTING BASE.	
7	WHERE FOUNDATION CONDITIONS REQUIRE LOWERING FOOTING BASES TO THE EXTENT THAT THE CAP DEPTH EXCEEDS 3 TIMES ITS LEAST DIMENSION, OBTAIN CAP REINFORCEMENT FROM THE CONSULTANT.	
8	PLACE BASEMENT AND GROUND (FIRST) FLOOR SLABS AND WAIT UNTIL CONCRETE HAS REACHED 100% OF DESIGN STRENGTH BEFORE BACKFILLING AGAINST WALLS. PROVIDE SUPPORT AT TOP AND BOTTOM OF WALLS WHERE SLABS CANNOT BE POURED UNTIL BACKFILL HAS BEEN PLACED. WHERE BACKFILL IS PLACED ON EACH SIDE OF FOUNDATION WALLS, DO NOT EXCEED A GRADE DIFFERENCE OF 600 mm (24")	

CONCRETE ANCHORS, INSERTS, BOLTS		GN-012CS
1	GENERAL	
1.1	THE FOLLOWING REFERENCE STANDARDS SHALL GOVERN THE WORK OF THIS SECTION:	
1.1.1	CSA A23.3-04, DESIGN OF CONCRETE STRUCTURES	
1.1.2	CSA S304.1, DESIGN OF MASONRY STRUCTURES	
1.1.3	CSA A371, MASONRY CONSTRUCTION FOR BUILDINGS	
2	PRODUCTS	
2.1	TORQUE CONTROLLED EXPANSION ANCHORS	
2.1.1	EXPANSION ANCHOR: PROVIDE EXPANSION ANCHORS OF SIZE SHOWN ON DRAWINGS, INCLUDING MATCHING NUTS AND WASHERS:	
2.1.1.1	FOR DRY LOCATIONS:	
2.1.1.2	KWIK-BOLT 1/2" CARBON STEEL ZINC PLATED, BY HILTI (CANADA) CORPORATION, MISSISSAUGA, ONTARIO	
2.1.1.3	FOR WET OR HIGH HUMIDITY LOCATIONS OR LOCATIONS EXTERIOR TO THE CONDITIONED BUILDING ENVELOPE:	
2.1.1.4	KWIK-BOLT 1/2" TYPE 304 STAINLESS STEEL, BY HILTI (CANADA) CORPORATION, MISSISSAUGA, ONTARIO	
2.1.1.5	FOR LOCATIONS EXPOSED TO CHLORIDES OR OTHER CORROSIVE MATERIALS:	
2.1.1.6	KWIK-BOLT 1/2" TYPE 316 STAINLESS STEEL, BY HILTI (CANADA) CORPORATION, MISSISSAUGA, ONTARIO	
2.1.2	SLEEVE ANCHOR: PROVIDE SLEEVE ANCHORS OF SIZE SHOWN ON DRAWINGS, INCLUDING MATCHING NUTS AND WASHERS:	
2.1.2.1	FOR DRY LOCATIONS:	
2.1.2.2	HL-S 3 CARBON STEEL BY HILTI (CANADA) CORPORATION, MISSISSAUGA, ONTARIO	
2.1.2.3	FOR WET OR HIGH HUMIDITY LOCATIONS OR LOCATIONS EXTERIOR TO THE CONDITIONED BUILDING ENVELOPE:	
2.1.2.4	HL-S 3 STAINLESS STEEL BY HILTI (CANADA) CORPORATION, MISSISSAUGA, ONTARIO	
2.2	ADHESIVE ANCHORS IN DRILLED HOLE:	
2.2.1	ANCHOR ROD: PROVIDE ANCHOR RODS OF SIZE, TYPE AND EMBEDMENT LENGTH SHOWN ON DRAWINGS INCLUDING MATCHING NUTS AND MATCHING WASHERS.	
2.2.2	REINFORCING BAR: PROVIDE REINFORCING BAR AS ANCHOR ROD WHERE SPECIFIED ON DRAWING.	
2.2.3	CORROSION PROTECTION: CORROSION PROTECTION IS NOT REQUIRED FOR INTERIOR ANCHOR INSTALLATIONS FOR EXTERIOR ANCHOR INSTALLATIONS, ANCHOR MATERIALS SHALL BE TYPE 304 STAINLESS STEEL.	
2.2.4	ADHESIVE: ACCEPTABLE ADHESIVE ANCHORS SHALL BE HILTI HIT-100 MAX. OR HILTI HIT-100 OR HILTI KWIK-X DUAL ACTION OR APPROVED EQUIVALENT.	
2.2.5	INSTALL ADHESIVE ANCHORS IN STRICT COMPLIANCE WITH MANUFACTURER'S RECOMMENDATIONS.	
3	EXECUTION	
3.1	DRILLED-IN ANCHORS	
3.1.1	ARRANGE FOR INSPECTION AND TESTING COMPANY TO PRESENT DURING INSTALLATION OF FIRST FEW ANCHORS OF EACH TYPE. SUBMIT SITE REPORTS BY MANUFACTURER TO CONSULTANT WITHIN ONE WEEK OF EACH VISIT. INDICATE IN REPORTS ANCHOR SIZES AND TYPES INSTALLED, LOCATIONS, AND WHETHER INSTALLATION PROCEDURES WERE IN ACCORDANCE WITH MANUFACTURER'S PRINTED INSTRUCTIONS.	
3.1.2	INSTALL ANCHORS IN STRICT ACCORDANCE WITH MANUFACTURER'S PRINTED INSTRUCTIONS.	
3.1.3	INSTALLERS SHALL BE TRAINED BY THE MANUFACTURER.	
3.1.4	DO NOT DRILL HOLES LARGER IN DIAMETER THAN INDICATED IN MANUFACTURER'S PRINTED INSTRUCTIONS.	
3.1.5	PROVIDE MANUFACTURER'S STANDARD EMBEDMENT LENGTH INTO SOLID CONCRETE, UNLESS OTHERWISE NOTED ON DRAWINGS.	
3.1.6	DO NOT CUT REINFORCEMENT TO ACCOMMODATE ANCHORS.	
3.1.7	RELOCATE ANCHORS, AT NO ADDITIONAL COST TO CONTRACTOR, WHEN OBSTRUCTIONS PREVENT DRILLING HOLES TO REQUIRED DEPTH AT LOCATIONS INDICATED ON DRAWINGS.	
3.1.8	OBTAIN CONSULTANT'S APPROVAL OF NEW LOCATION BEFORE DRILLING HOLE. FILL ABANDONED HOLES WITH SPECIFIED GROUT.	
3.1.9	TIGHTEN EXPANSION ANCHORS USING TORQUE WRENCH. IF FINGER-TIGHT IS REQUIRED, NUT SHOULD BE BACKED OFF AFTER TORQUING.	
4	FIELD QUALITY CONTROL	
4.1	ARRANGE FOR INSPECTION AND TESTING COMPANY TO RANDOMLY SELECT AND PULL TEST ANCHORS AS FOLLOWS:	
4.1.1	5% OF EACH TYPE AND SIZE OF ANCHOR INSTALLED ON A WEEKLY BASIS, BUT NOT LESS THAN ONE ANCHOR OF EACH TYPE AND SIZE.	
4.1.2	PULL TEST TO TWICE THE ALLOWABLE DESIGN TENSION CAPACITY OF THE ANCHOR GIVEN BY THE MANUFACTURER.	
4.1.3	SUBMIT REPORTS OF PULL TESTS ON CONSULTANT ON WEEKLY BASIS. INDICATE ON REPORT EACH ANCHOR LOCATION, TEST LOAD AND MODE OF FAILURE, IF APPLICABLE. NOTIFY CONSULTANT IMMEDIATELY IF AN ANCHOR FAILS PULL TEST.	

DESIGN LOAD		GN-002CS
1	UNIT FLOOR AND ROOF LOADINGS, SOIL BEARING PRESSURES AND FOUNDATION LOADS GIVEN ON PLANS ARE UNFACTORED. MEMBER FORCES GIVEN ON DRAWINGS ARE FACTORED.	
2	GRAVITY LOADS, SUPERIMPOSED DEAD LOADS AND LIVE LOADS ARE GIVEN ON PLANS.	
3	SNOW LOAD PARAMETERS, CBC 2024 - KITCHENER, ONTARIO	
3.1	q(150) = 0.24 kPa	
3.2	q(150) = 0.24 kPa	
3.3	q(150) = 0.24 kPa	
3.4	q(150) = 0.24 kPa	
3.5	q(150) = 0.24 kPa	
3.6	q(150) = 0.24 kPa	
3.7	q(150) = 0.24 kPa	
3.8	q(150) = 0.24 kPa	
3.9	q(150) = 0.24 kPa	
3.10	q(150) = 0.24 kPa	
3.11	q(150) = 0.24 kPa	
3.12	q(150) = 0.24 kPa	
3.13	q(150) = 0.24 kPa	
3.14	q(150) = 0.24 kPa	
3.15	q(150) = 0.24 kPa	
3.16	q(150) = 0.24 kPa	
3.17	q(150) = 0.24 kPa	
3.18	q(150) = 0.24 kPa	
3.19	q(150) = 0.24 kPa	
3.20	q(150) = 0.24 kPa	
3.21	q(150) = 0.24 kPa	
3.22	q(150) = 0.24 kPa	
3.23	q(150) = 0.24 kPa	
3.24	q(150) = 0.24 kPa	
3.25	q(150) = 0.24 kPa	
3.26	q(150) = 0.24 kPa	
3.27	q(150) = 0.24 kPa	
3.28	q(150) = 0.24 kPa	
3.29	q(150) = 0.24 kPa	
3.30	q(150) = 0.24 kPa	
3.31	q(150) = 0.24 kPa	
3.32	q(150) = 0.24 kPa	
3.33	q(150) = 0.24 kPa	
3.34	q(150) = 0.24 kPa	
3.35	q(150) = 0.24 kPa	
3.36	q(150) = 0.24 kPa	
3.37	q(150) = 0.24 kPa	
3.38	q(150) = 0.24 kPa	
3.39	q(150) = 0.24 kPa	
3.40	q(150) = 0.24 kPa	
3.41	q(150) = 0.24 kPa	
3.42	q(150) = 0.24 kPa	
3.43	q(150) = 0.24 kPa	
3.44	q(150) = 0.24 kPa	
3.45	q(150) = 0.24 kPa	
3.46	q(150) = 0.24 kPa	
3.47	q(150) = 0.24 kPa	
3.48	q(150) = 0.24 kPa	
3.49	q(150) = 0.24 kPa	
3.50	q(150) = 0.24 kPa	
3.51	q(150) = 0.24 kPa	
3.52	q(150) = 0.24 kPa	
3.53	q(150) = 0.24 kPa	
3.54	q(150) = 0.24 kPa	
3.55	q(150) = 0.24 kPa	
3.56	q(150) = 0.24 kPa	
3.57	q(150) = 0.24 kPa	
3.58	q(150) = 0.24 kPa	
3.59	q(150) = 0.24 kPa	
3.60	q(150) = 0.24 kPa	
3.61	q(150) = 0.24 kPa	
3.62	q(150) = 0.24 kPa	
3.63	q(150) = 0.24 kPa	
3.64	q(150) = 0.24 kPa	
3.65	q(150) = 0.24 kPa	
3.66	q(150) = 0.24 kPa	
3.67	q(150) = 0.24 kPa	
3.68	q(150) = 0.24 kPa	
3.69	q(150) = 0.24 kPa	
3.70	q(150) = 0.24 kPa	
3.71	q(150) = 0.24 kPa	
3.72	q(150) = 0.24 kPa	
3.73	q(150) = 0.24 kPa	
3.74	q(150) = 0.24 kPa	
3.75	q(150) = 0.24 kPa	
3.76	q(150) = 0.24 kPa	
3.77	q(150) = 0.24 kPa	
3.78	q(150) = 0.24 kPa	
3.79	q(150) = 0.24 kPa	
3.80	q(150) = 0.24 kPa	
3.81	q(150) = 0.24 kPa	
3.82	q(150) = 0.24 kPa	
3.83	q(150) = 0.24 kPa	
3.84	q(150) = 0.24 kPa	
3.85	q(150) = 0.24 kPa	
3.86	q(150) = 0.24 kPa	
3.87	q(150) = 0.24 kPa	
3.88	q(150) = 0.24 kPa	
3.89	q(150) = 0.24 kPa	
3.90	q(150) = 0.24 kPa	
3.91	q(150) = 0.24 kPa	
3.92	q(150) = 0.24 kPa	
3.93	q(150) = 0.24 kPa	
3.94	q(150) = 0.24 kPa	
3.95	q(150) = 0.24 kPa	
3.96	q(150) = 0.24 kPa	
3.97	q(150) = 0.24 kPa	
3.98	q(150) = 0.24 kPa	
3.99	q(150) = 0.24 kPa	
4	SEISMIC LOAD PARAMETERS, CBC 2024 - KITCHENER, ONTARIO	
4.1	Sa(0.2) = 0.227	
4.2	Sa(0.5) = 0.248	
4.3	Sa(1.0) = 0.149	
4.4	Sa(2.0) = 0.091	
4.5	PGA = 0.151	
4.6	SITE CLASSIFICATION = D	
4.7	WIND LOAD PARAMETERS, CBC 2024 - KITCHENER, ONTARIO	
4.7.1	q(150) = 0.24 kPa	
4.7.2	q(150) = 0.24 kPa	
4.7.3	q(150) = 0.24 kPa	
4.7.4	q(150) = 0.24 kPa	
4.7.5	q(150) = 0.24 kPa	
4.7.6	q(150) = 0.24 kPa	
4.7.7	q(150) = 0.24 kPa	
4.7.8	q(150) = 0.24 kPa	
4.7.9	q(150) = 0.24 kPa	
4.7.10	q(150) = 0.24 kPa	
4.7.11	q(150) = 0.24 kPa	
4.7.12	q(150) = 0.24 kPa	
4.7.13	q(150) = 0.24 kPa	
4.7.14	q(150) = 0.24 kPa	
4.7.15	q(150) = 0.24 kPa	
4.7.16	q(150) = 0.24 kPa	
4.7.17	q(150) = 0.24 kPa	
4.7.18	q(150) = 0.24 kPa	
4.7.19	q(150) = 0.24 kPa	
4.7.20	q(150) = 0.24 kPa	
4.7.21	q(150) = 0.24 kPa	
4.7.22	q(150) = 0.24 kPa	
4.7.23	q(150) = 0.24 kPa	
4.7.24	q(150) = 0.24 kPa	
4.7.25	q(150) = 0.24 kPa	
4.7.26	q(150) = 0.24 kPa	
4.7.27	q(150) = 0.24 kPa	
4.7.28	q(150) = 0.24 kPa	
4.7.29	q(150) = 0.24 kPa	
4.7.30	q(150) = 0.24 kPa	
4.7.31	q(150) = 0.24 kPa	
4.7.32	q(150) = 0.24 kPa	
4.7.33	q(150) = 0.24 kPa	
4.7.34	q(150) = 0.24 kPa	
4.7.35	q(150) = 0.24 kPa	
4.7.36	q(150) = 0.24 kPa	
4.7.37	q(150) = 0.24 kPa	
4.7.38	q(150) = 0.24 kPa	
4.7.39	q(150) = 0.24 kPa	
4.7.40	q(150) = 0.24 kPa	
4.7.41	q(150) = 0.24 kPa	
4.7.42	q(150) = 0.24 kPa	
4.7.43	q(150) = 0.24 kPa	
4.7.44	q(150) = 0.24 kPa	
4.7.45	q(150) = 0.24 kPa	
4.7.46	q(150) = 0.24 kPa	
4.7.47	q(150) = 0.24 kPa	
4.7.48	q(150) = 0.24 kPa	
4.7.49	q(150) = 0.24 kPa	
4.7.50	q(150) = 0.24 kPa	
4.7.51	q(150) = 0.24 kPa	
4.7.52	q(150) = 0.24 kPa	
4.7.53	q(150) = 0.24 kPa	
4.7.54	q(150) = 0.24 kPa	
4.7.55	q(150) = 0.24 kPa	
4.7.56	q(150) = 0.24 kPa	
4.7.57	q(150) = 0.24 kPa	
4.7.58	q(150) = 0.24 kPa	
4.7.59	q(150) = 0.24 kPa	
4.7.60	q(150) = 0.24 kPa	
4.7.61	q(150) = 0.24 kPa	
4.7.62	q(150) = 0.24 kPa	
4.7.63	q(150) = 0.24 kPa	
4.7.64	q(150) = 0.24 kPa	
4.7.65	q(150) = 0.24 kPa	
4.7.66	q(150) = 0.24 kPa	
4.7.67	q(150) = 0.24 kPa	
4.7.68	q(150) = 0.24 kPa	
4.7.69	q(150) = 0.24 kPa	
4.7.70	q(150) = 0.24 kPa	
4.7.71	q(150) = 0.24 kPa	
4.7.72	q(150) = 0.24 kPa	
4.7.73	q(150) = 0.24 kPa	
4.7.74	q(150) = 0.24 kPa	
4.7.75	q(150) = 0.24 kPa	
4.7.76	q(150) = 0.24 kPa	
4.7.77	q(150) = 0.24 kPa	
4.7.78	q(150) = 0.24 kPa	
4.7.79	q(150) = 0.24 kPa	
4.7.80	q(150) = 0.24 kPa	
4.7.81	q(150) = 0.24 kPa	
4.7.82	q(150) = 0.24 kPa	
4.7.83	q(150) = 0.24 kPa	
4.7.84	q(150) = 0.24 kPa	
4.7.85	q(150) = 0.24 kPa	
4.7.86	q(150) = 0.24 kPa	
4.7.87	q(150) = 0.24 kPa	
4.7.88	q(150) = 0.24 kPa	
4.7.89	q(150) = 0.24 kPa	
4.7.90	q(150) = 0.24 kPa	
4.7.91	q(150) = 0.24 kPa	
4.7.92	q(150) = 0.24 kPa	
4.7.93	q(150) = 0.24 kPa	
4.7.94	q(150) = 0.24 kPa	
4.7.95	q(150) = 0.24 kPa	
4.7.96	q(150) = 0.24 kPa	
4.7.97	q(150) = 0.24 kPa	
4.7.98	q(150) = 0.24 kPa	
4.7.99	q(150) = 0.24 kPa	
4.8	SEISMIC FORCE RESISTING SYSTEM = CONVENTIONAL MASONRY SHEAR WALL	

EXCAVATION AND BACKFILL		GN-004CS
1	GENERAL	
1.1	THE FOLLOWING REFERENCE STANDARDS SHALL GOVERN THE WORK OF THIS SECTION: 1.1.1 OPRIS 1100, MATERIAL SPECIFICATION FOR AGGREGATES – BASE, SUBBASE, SELECT SUBGRADE AND BACKFILL MATERIALS	
2	PRODUCTS:	
2.1	MATERIAL BACKFILL MATERIAL SHALL BE IN ACCORDANCE WITH GEOTECHNICAL REPORT.	
3	EXECUTION	
3.1	EXCAVATE TO FOOTING ELEVATIONS IS INDICATED ON DRAWINGS AND OBTAIN VERIFICATION FROM INSPECTION AND TESTING COMPANY THAT BEARING MATERIAL IS NOT COMPROMISED. REMOVE UNSUITABLE MATERIAL AS INSTRUCTED. 3.2 BACKFILL, MATERIAL, AND PREPARATION SHALL BE IN ACCORDANCE WITH GEOTECHNICAL REPORT 3.3 GRANULAR UNDERBED FOR SLAB ON GRADE, MATERIAL AND PREPARATION SHALL BE IN ACCORDANCE WITH GEOTECHNICAL REPORT	
4	FIELD QUALITY CONTROL	
4.1	INSPECTION AND TESTING COMPANY SHALL PERFORM: 4.1.1 VERIFICATION OF FOUNDATION BEARING MATERIAL: 4.1.2 TESTING OF GRANULAR MATERIALS TO CONFIRM THEY MEET GRADING AND COMPACTION REQUIREMENTS.	
	H E	

F-001

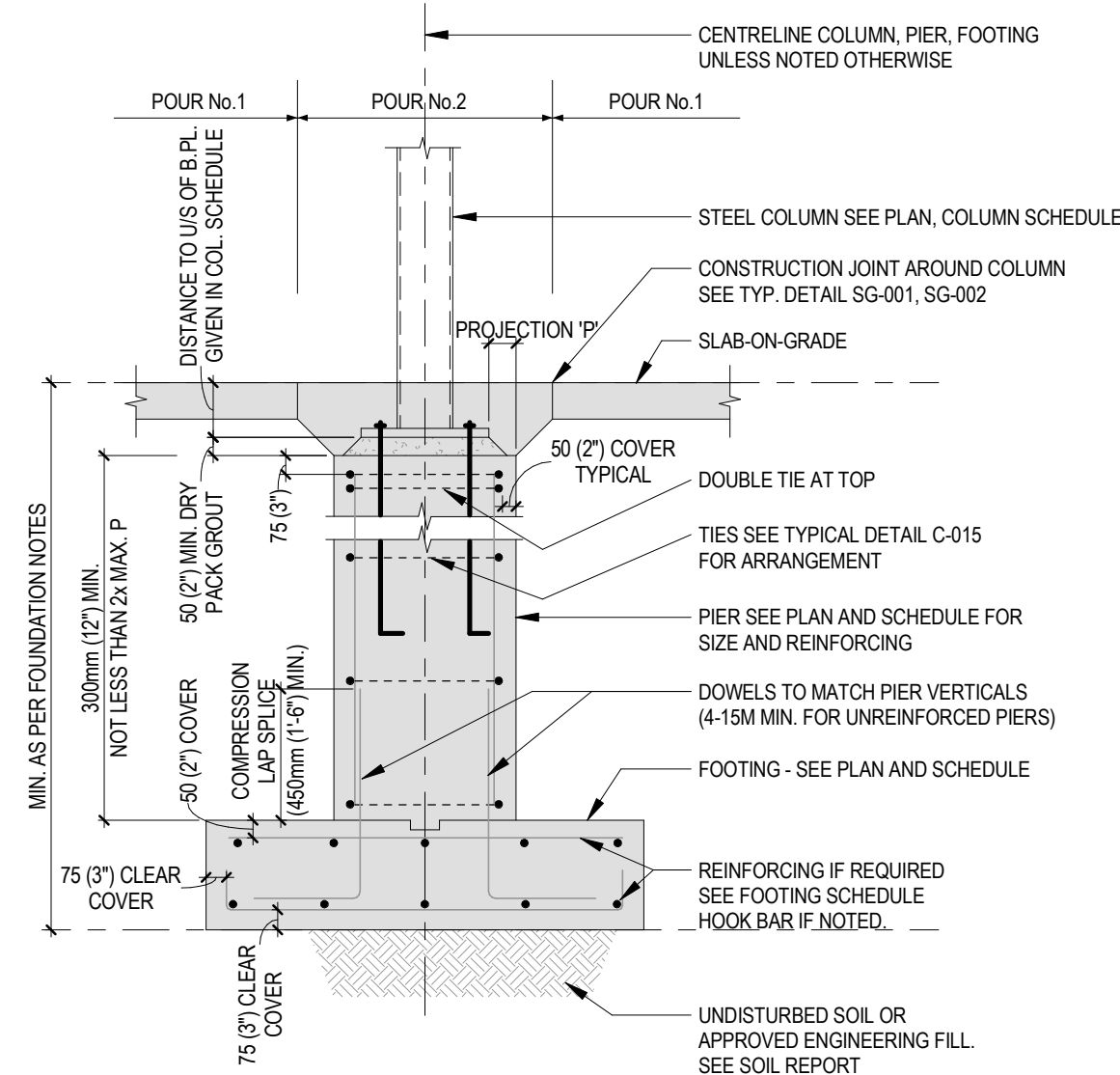

F-003

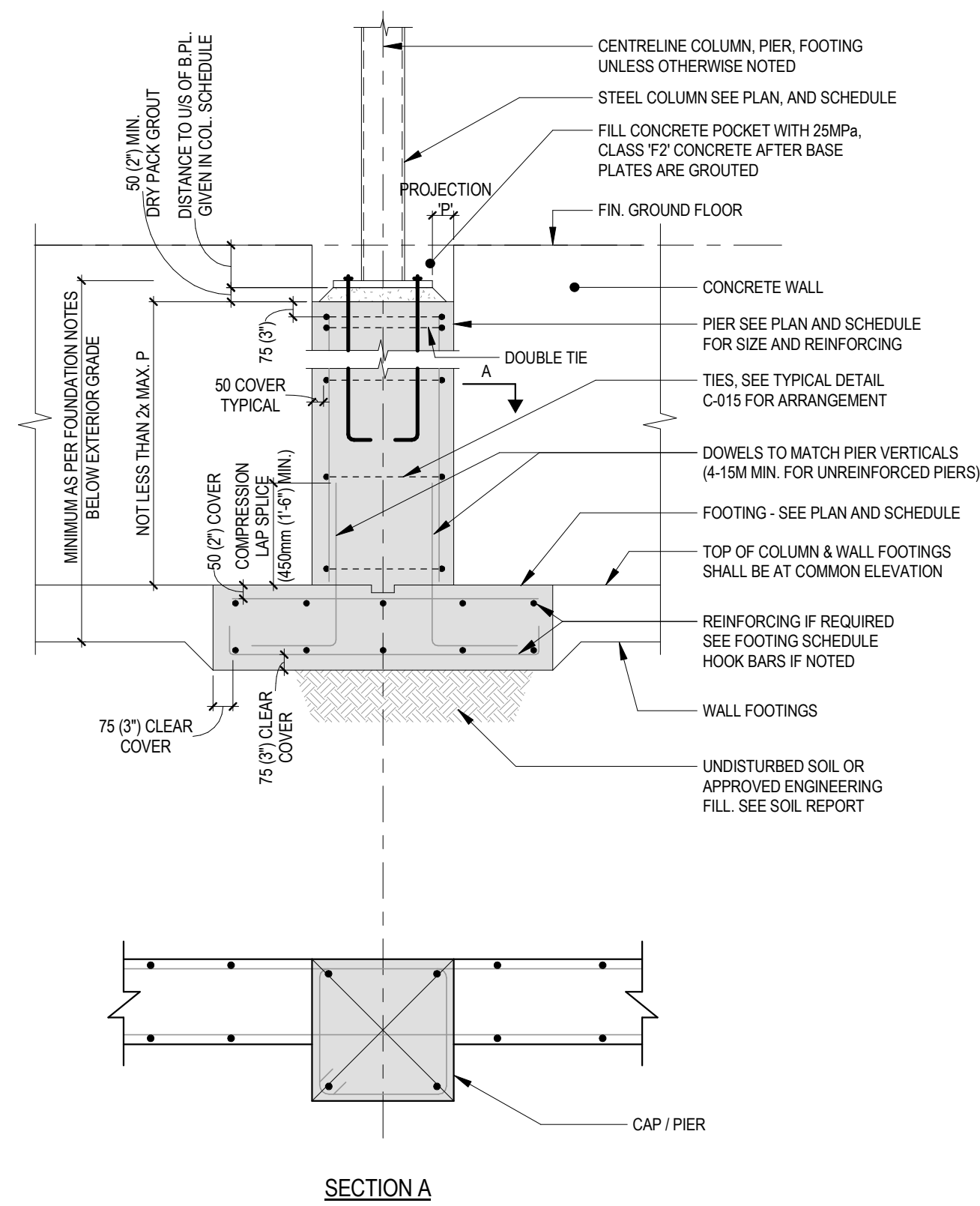

F-003A

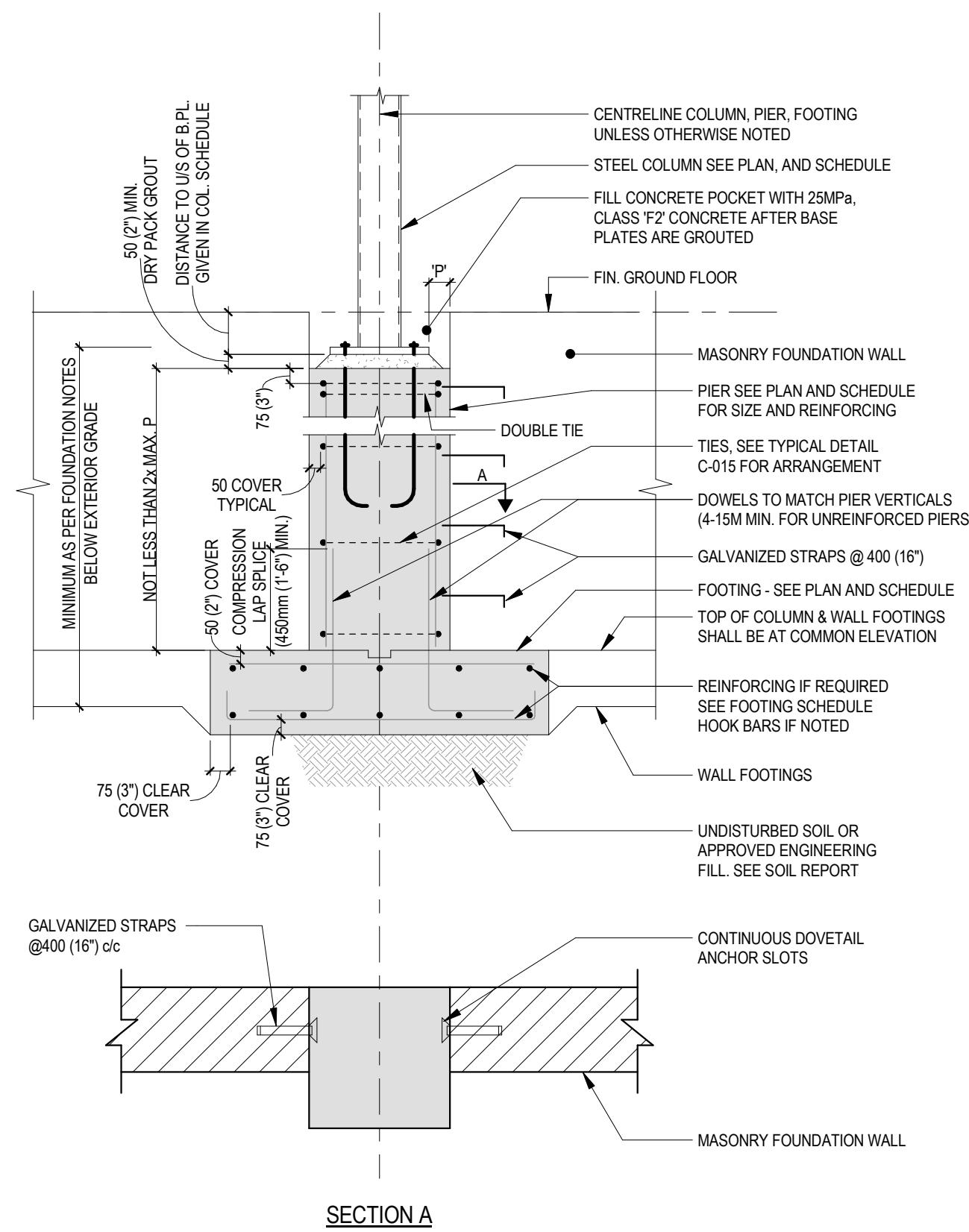

F-005

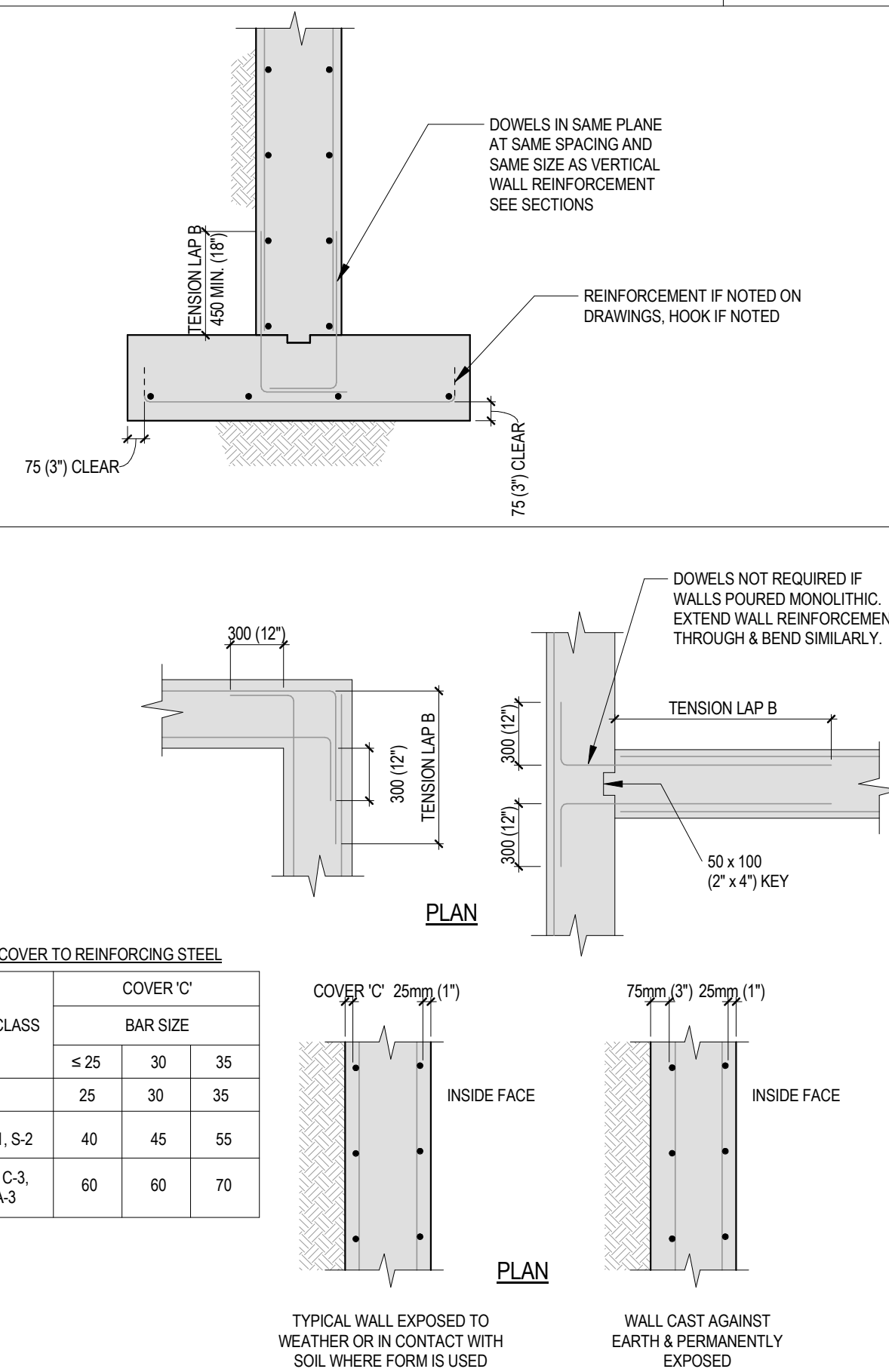

F-009

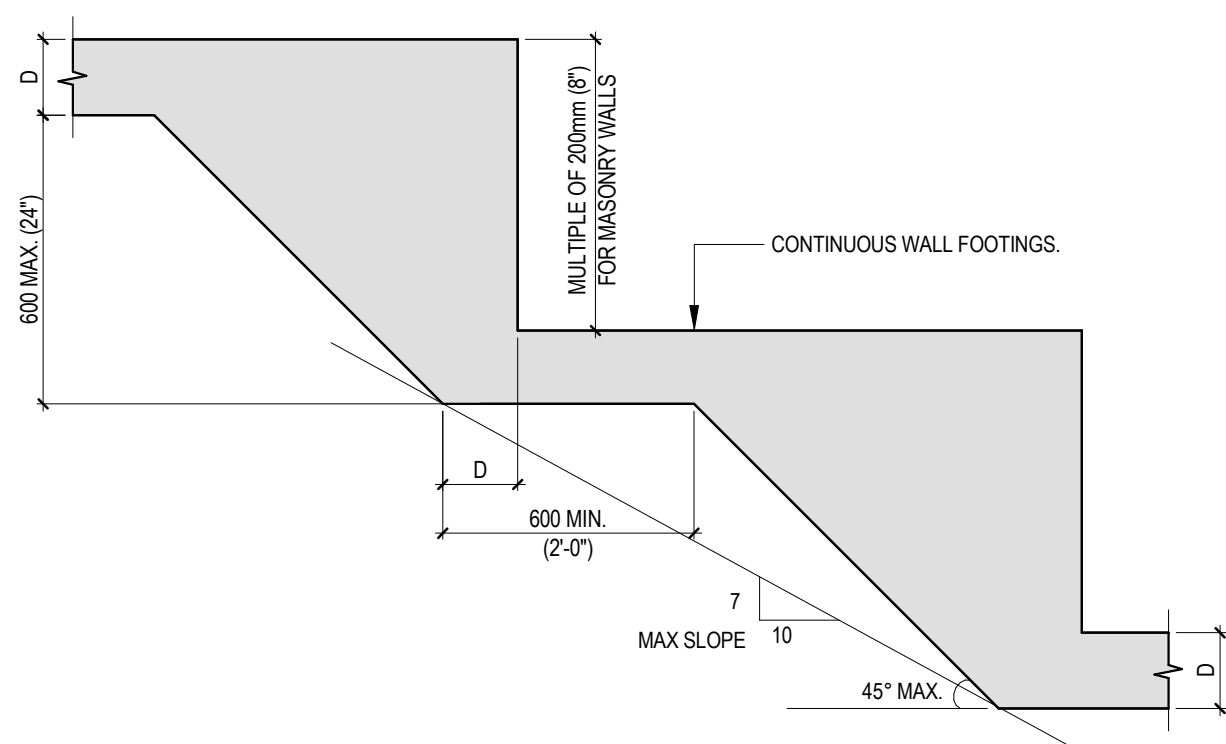

F-010

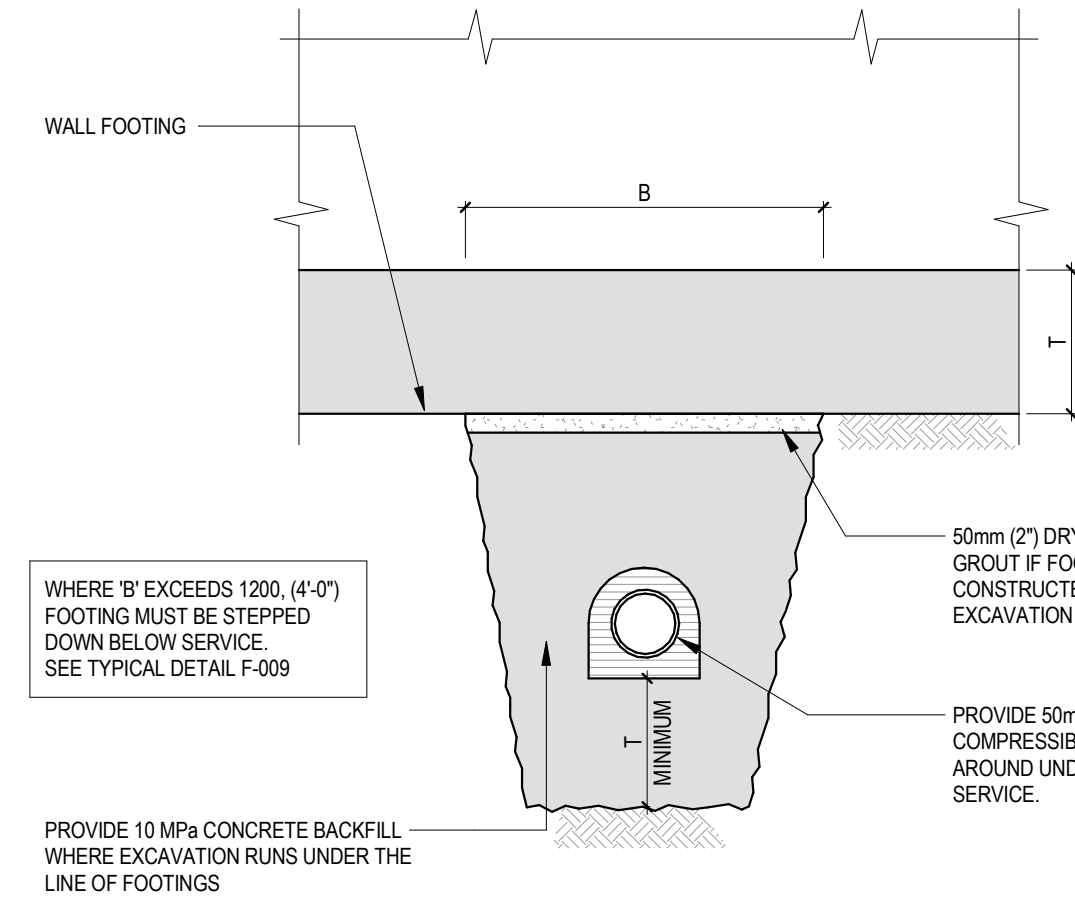

F-011

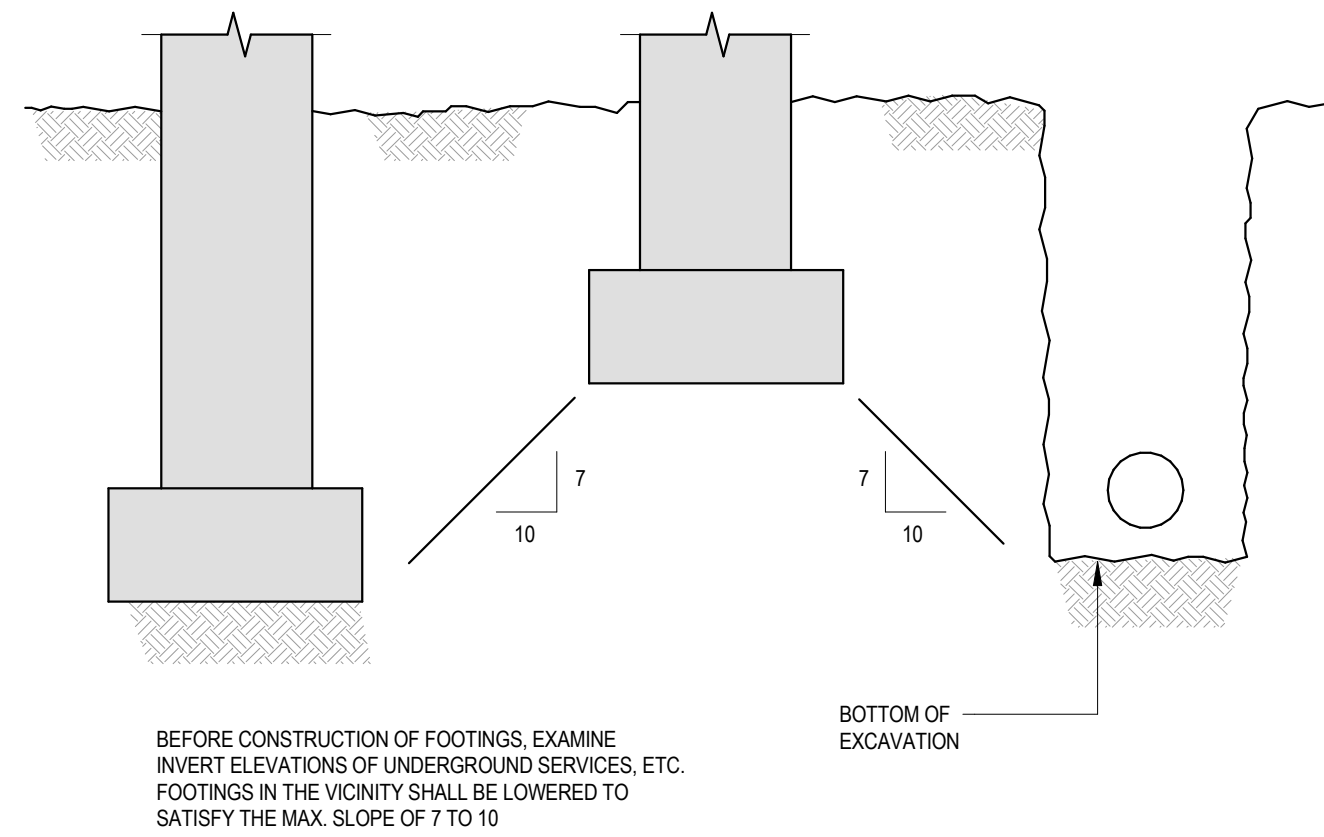

C-001

STRUCTURAL ELEMENTS		ENVIRONMENT	LOCATION	CLASS OF EXPOSURE	P_c (MPa)	REMARKS
FOUNDATION	FOUNDATION WALLS	CORROSIVE		C1	35	
		NON-CORROSIVE		F2	25	
	FOOTINGS, FOOTING CAPS,	CORROSIVE	ADJACENT TO ENTRANCE CANOPY	C1	35	
		NON-CORROSIVE	AREAS NOT SUBJECTED TO DEPOSIT OF CHLORINE LAIDN WATER FROM VEHICLES OUTSIDE HEATED BUILDING ENVELOPE.	N	25	
	SLAB ON-GRADE	NON-CORROSIVE		C2	32	
			COMPLETELY WITHIN HEATED BUILDING ENVELOPE	N	25	
SUPERSTRUCTURE	STAIRS AND STAIR LANDINGS	NON-CORROSIVE	COMPLETELY WITHIN HEATED BUILDING ENVELOPE	N	25	
	SUSPENDED SLABS, BEAMS	NON-CORROSIVE	COMPLETELY WITHIN HEATED BUILDING ENVELOPE	N	25	
WALLS						
	APRON SLABS AND EQUIPMENT PADS			C1	35	
	COURTS AND SIDE WALKS			C2	32	
	FREESTANDING RETAINING WALLS			C1	35	
ROOF	HOUSEKEEPING PADS			N	25	
	FLOATING SLABS			N	25	
	TOPPINGS			N	25	

NOTES:

1. SCHEDULE 4 PERFORMANCE BASED SPECIFICATION IN ACCORDANCE WITH CSA A23.1, TABLE 4.5.1. NOTHING ON THE DRAWINGS OR SPECIFICATIONS SHALL BE CONSIDERED OR INTERPRETED AS RENDERING THE ALTERNATIVE TO BE ALTERNATIVE (2).

2. REFER TO SCHEDULE 1 IN CONJUNCTION WITH THE SEPARATELY BOUND SPECIFICATIONS. FOR EXPOSURE CLASSIFICATION OF BUILDING ELEMENTS NOT SHOWN IN SCHEDULE, AND FOR OTHER CONCRETE PROPERTIES AND REQUIREMENTS INCLUDING BUT NOT LIMITED TO SUPPLEMENTARY CEMENTITIOUS MATERIALS AND AGGREGATE SIZE, REFER TO THE SEPARATELY BOUND SPECIFICATIONS.

3. CONCRETE STRENGTHS SHOWN ARE MINIMUMS. PROVIDE THE GREATER OF THE STRENGTH SHOWN ABOVE AND THE STRENGTHS REQUIRED FOR SLABS AND OTHER ELEMENTS.

4. PROVIDE THE GREATER OF THE STRENGTHS SHOWN ABOVE AND THE STRENGTHS REQUIRED FOR ELEMENTS OF DIFFERENT EXPOSURE CLASSIFICATIONS, STRENGTHS, CORROSION INHIBITOR DOSAGES, AND SHRINKAGE.

5. WHEN PLACED MONOLITHICALLY, USE THE MOST SEVERE EXPOSURE CLASSIFICATION AND CORROSION INHIBITOR STRENGTH AND CORROSION INHIBITOR DOSAGE.

F-014

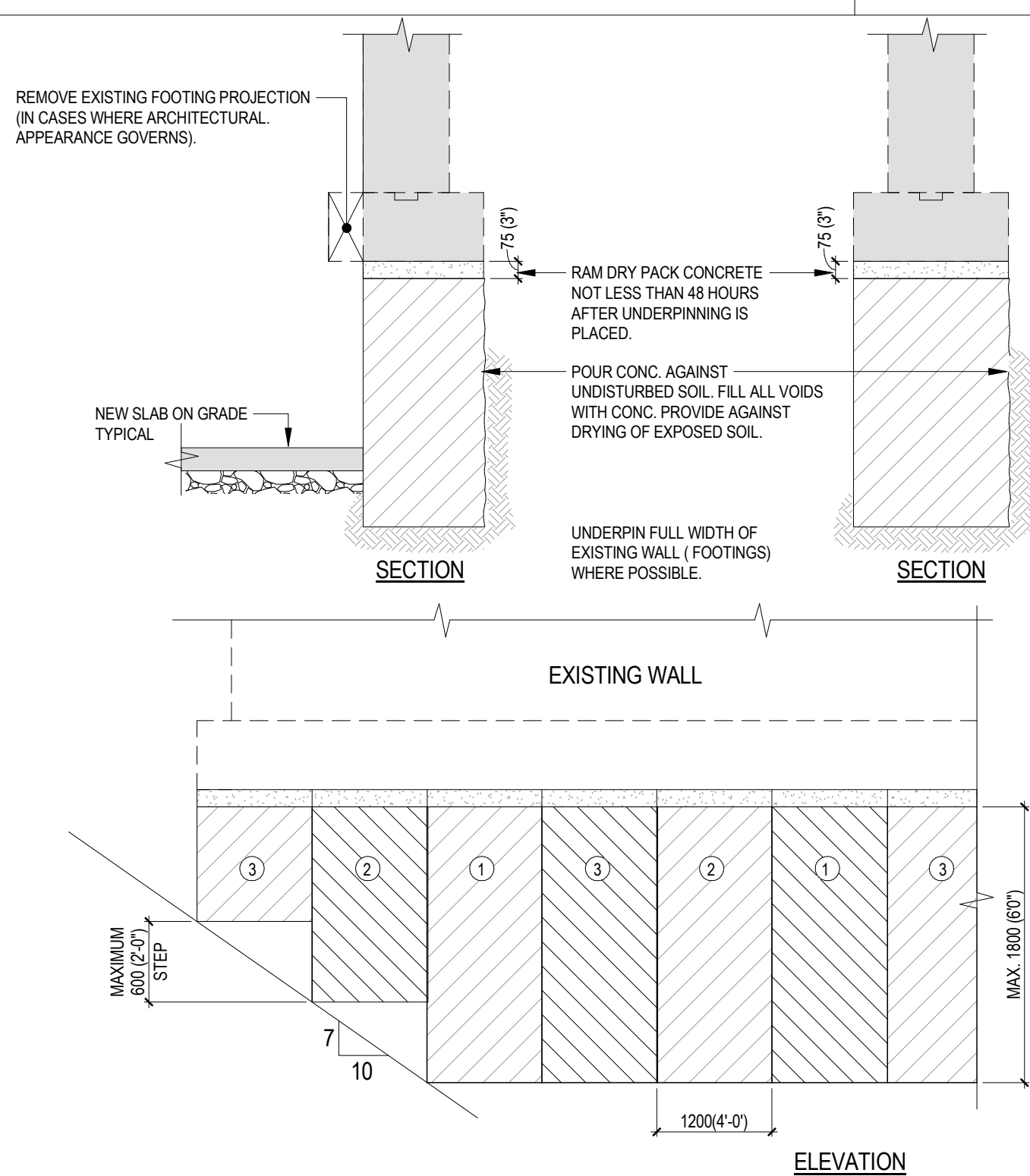

1. CONCRETE STRENGTH 150 PSI MINIMUM.
2. UNDERPIN IN 1200 (4'-0") LENGTH AS SHOWN ON PLAN.
3. NUMBERS ON ELEVATIONS ABOVE INDICATE STATIONS IN WHICH UNDERPINNING SHALL PROCEED. i.e. ALL SECTIONS #1 FOLLOWED BY ALL SECTIONS #2 etc. RAY DRY DIRT CONC. GROUT IN PLACE AND LEAVE FOR 24 HOURS BEFORE PROCEEDING WITH NEXT STAGE.
4. UNDERPINNING FOR WALL IS SHOWN FOR ASSUMED CONDITIONS. REPORT ANY VARIATION TO CONSULT BEFORE PROCEEDING WITH WORK.
5. PROVIDE NECESSARY SHORING OR NEEDLING OF EXISTING MASONRY OR OTHER PART OF EXISTING STRUCTURE IN ORDER TO CARRY OUT THIS WORK. -
6. DIMENSIONS ARE mm EXCEPT DIMENSIONS IN BRACKETS ARE INCHES.
7. SHORING AND TEMPORARY SUPPORT FOR EXISTING STRUCTURE TO BE DESIGNED BY SHORING ENGINEER IF REQUIRED.

3	ISSUED FOR TENDER	2026-04-22
2	ISSUED FOR BUILDING PERMIT	2026-01-29
1	ISSUED FOR COSTING	2025-09-09
No.	Revision	Date

Professional Seal(s)

exp Inc.
t: +1.905.695.3217 f: +1.905.470.7700
220 Commerce Valley Drive West, Suite 500
Markham, ON L3T 0A8
CANADA
www.exp.com



• BUILDINGS • EARTH & ENVIRONMENT • ENERGY
• INDUSTRIAL • INFRASTRUCTURE •
SUSTAINABILITY

Project Title

St Paul Addition & Reno

45 Birchcliff Ave, Kitchener, ON N2M 4V7

For
WCDSB

Dwg. Title

TYPICAL DETAILS

Date	2026-04-22	Drawn By:	TM	Dwg. No. S102
Project No.	ALL-25004504-A0	Checked By:	AY/SZ	
Scale	1 : 1	Rev. No.	3	

MINIMUM CONCRETE COVER TO LONGITUDINAL REINFORCEMENT										C-002			
ELEMENT	BAR SIZE	EXPOSURE CLASS											
		N, N-CF			F-1, F-2, S-1, S-2						C-XL, C-1, C-3, A-1, A-2, A-3		
		FIRE RATING											
		(HRS)											
		≤2	3	4	≤2	3	4	≤2	3	4			
SLABS (TOP) NON-PARKING STRUCTURE	≤25M		30			40				60			
	30M		30			45				60			
	35M		35			55				70			
SLABS (BOTTOM) NON-PARKING STRUCTURE AND WALLS EXPOSED TO FIRE ON ONE SIDE ONLY	≤25M	25	35	40		40				60			
	30M	30	35	40		45				60			
	35M	35	35	40		55				70			
BEAMS	≤30M		50			50				60			
	35M					55				70			
	45M		50			70				90			
COLUMNS AND WALLS POTENTIALLY EXPOSED TO FIRE SIMULTANEOUSLY ON BOTH FACES	≤30M	50	50	65	50	50	65	60	60	65			
	35M	50	50	65	55	55	65	70	70	70			
	45M	50	50	65	75	70	70	90	90	90			
	55M	55	55	65	85	85	85	110	110	110			
MEMBERS CAST AGAINST AND PERMANENTLY EXPOSED TO EARTH	≤35M		75			75				75			

ONE-WAY SLAB

C-003

Diagram illustrating the reinforcement details for a one-way slab. The diagram shows a cross-section of the slab with reinforcement bars (top and bottom) and temperature reinforcement. Key dimensions and labels include:

- EXTEND 90 (30") INTO ADJACENT BUT DISCONTINUOUS SLAB, UNLESS NOTED OTHERWISE**
- 0.25L1** (except where masonry support 0.15L1)
- EXCEPT WHERE MASONRY SUPPORT 0.15L1**
- TEMPERATURE REINFORCEMENT SEE NOTE 9**
- 150 (6") MIN. SEE NOTE 6**
- 75 (3") CLEAR**
- HOOK BARS AT SLAB SUPPORTED BY MASONRY WALL**
- PLACE TEMPERATURE REINFORCEMENT OVER WIDTH OF 0.15L EACH SIDE OF BEAM**
- 0.30L**
- 0.20L**
- 0.20L**
- 0.125L1**
- 150 (6") MIN. UN OTHERWISE**
- 0.125L2**
- L1**
- L2**
- STANDARD HOOK**
- 75 (3") CLEAR**
- 150 (6") MIN.**
- WHERE SLABS ARE SUPPORTED BY BEAMS WITHOUT STRIPPERS OR SLAB BENDS, EXTEND ALTERNATE BOTTOM BARS TO 75 (3") OF DISCONTINUOUS EDGE**

NOTES:

1. L IS THE GREATER OF L1 AND L2
2. AT DISCONTINUOUS END, EXTEND TOP BARS TO 75 (3") FROM OUTER EDGE AND TERMINATE IN 90 DEGREE HOOK. WHERE BEAM WILL NOT ACCOMMODATE 90 DEGREE HOOK, USE 180 DEGREE HOOK
3. PLACE LONG AND SHORT BARS ALTERNATING. PROVIDE TEMPERATURE REINFORCEMENT IN SLAB. PROVIDE LAP SPLICES IN ACCORDANCE WITH DETAIL C-017
4. FOR SLAB THICKNESSES NOT SHOWN IN TABLE, PROVIDE TEMPERATURE REINFORCEMENT = 0.002 TIMES CONCRETE CROSS-SECTIONAL AREA, AND SPICE BARS NO GREATER THAN 450 (18")
5. WHERE 150 (6") EMBEDMENT IS NOT POSSIBLE FOR SLABS FRAMING INTO CHAMFERED WALLS, PROVIDE STANDARD 90 DEGREE HOOK LAD FLAT
6. UNLESS NOTED OTHERWISE ON DRAWINGS, PROVIDE 100/200 (11") TOP BARS AT RIGHT ANGLE TO BEAMS, SPANNING PARALLEL TO ONE-WAY SLAB. EXTEND REINFORCEMENT 750 (30") MINIMUM FROM FACE(S) OF BEAM. REFER TO NOTE #2 FOR SPANDREL BEAM
7. PROVIDE CHAIRS AND BAR SUPPORTS IN ACCORDANCE WITH REINSTEERING MANUAL
8. FOR SPANS WITH BOTH CONTINUOUS TOP AND BOTTOM BARS, PLACE 50 PERCENT OF TEMPERATURE REINFORCEMENT AT TOP
9. DIMENSIONS ARE MILLIMETRES, EXCEPT DIMENSIONS IN BRACKETS ARE INCHES

TEMPERATURE REINFORCEMENT					
METRIC		IMPERIAL			
SLAB THICKNESS	Fy = 400 MPa As = 0.002 Ac	SLAB THICKNESS	Fy = 58 ksi As = 0.002 Ac		
100	10/80	4"	10/81/2"		
110	10/8450	4 1/2"	10/817"		
120	10/8400	5"	10/815"		
130	10/8380	5 1/2"	10/814"		
140	10/8350	6"	10/813"		
150	10/8330	6 1/2"	10/812"		
160	10/8310	7"	10/811"		
170	10/8300	7 1/2"	10/810"		
180	10/8280	8"	10/89"		
190	10/8260	8 1/2"	10/89"		
200	10/8250	9"	15/817"		
220	15/8450	9 1/2"	15/816"		
240	15/8410	10"	15/815"		
250	15/8400	10 1/2"	15/814"		
260	15/8380	11"	15/813"		
280	15/8350	11 1/2"	15/812"		
300	15/8330	12"	15/813"		
325	15/8300	13"	15/812"		
350	15/8280	14"	15/811"		
375	15/8260	15"	15/810"		
400	15/8250	16"	15/89"		

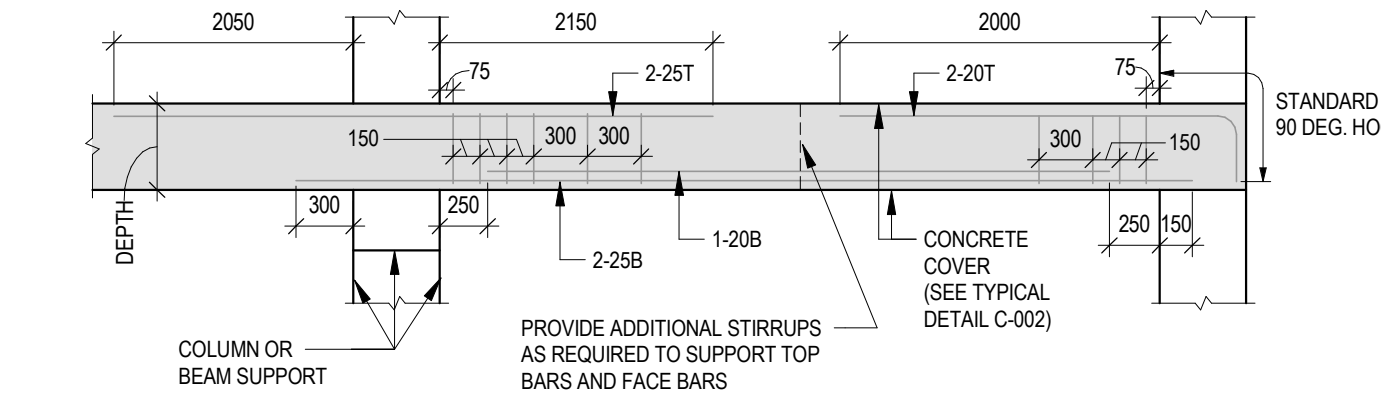
CONCRETE BEAM										C-010
BEAM SCHEDULE										
BEAM MARK	BEAM SIZE	TOP/BOT REINF.	NO.	SIZE	LAYER	mm	mm	mm	mm	REMARKS
BM 101	350x600	TOP	2	25	TUL	2050		2150		
		TOP	2	20	TUL			2000		
		BOT	1	20	BUL			250		
		BOT	2	25	BLL	300		250		
STIRR	LE	10	SC	18/75, 3/8150	2/8300					
STIRR	RE	10	SC	18/75, 3/8150	1/8300					
		15	SC	9 PLACED IN SUPPORTING BEAM (SEE TYP. DETAIL C-011 CONC. BEAM HANGER STIRR)						
										
BEAM 101 - 350 x 600 (WIDTH x DEPTH)										
BEAM SUPPORT TYPES										
E=EXTERIOR S=SLAB BEYOND C=CONTINUOUS O=NO SUPPORT										
DETAIL OF BEAM SCHEDULE										
1. DIMENSIONS ARE GIVEN LOOKING AT PLAN FROM BOTTOM OR RIGHT HAND BORDER. SEE "BEAM SUPPORT TYPES" FOR CONDITIONS AT SUPPORT. STIRRUP SPACING GIVEN STARTING FROM FACE OF SUPPORT.										
2. FIRST LETTER IN SCHEDULE INDICATES CONDITION AT LEFT SUPPORT, SECOND LETTER RIGHT SUPPORT.										
3. EXAMPLE IS IN METRIC UNITS. SIMILAR DETAILS APPLY TO IMPERIALLY SCHEDULED BEAMS.										
4. WHERE "====" TSB' SHOWN IN SCHEDULE, PROVIDE TENSION LAP SPLICE AT MID SPAN FOR TOP BARS AND AT FACE OF SUPPORT FOR BOTTOM BARS. UNLESS NOTED OTHERWISE.										
5. WHERE "1/2" SHOWN IN SCHEDULE, LOWER INDICATED TOP BARS BELOW THE TOP BARS SPECIFIED IN CROSS BEAM.										

C-010

BAR PLACING DETAILS

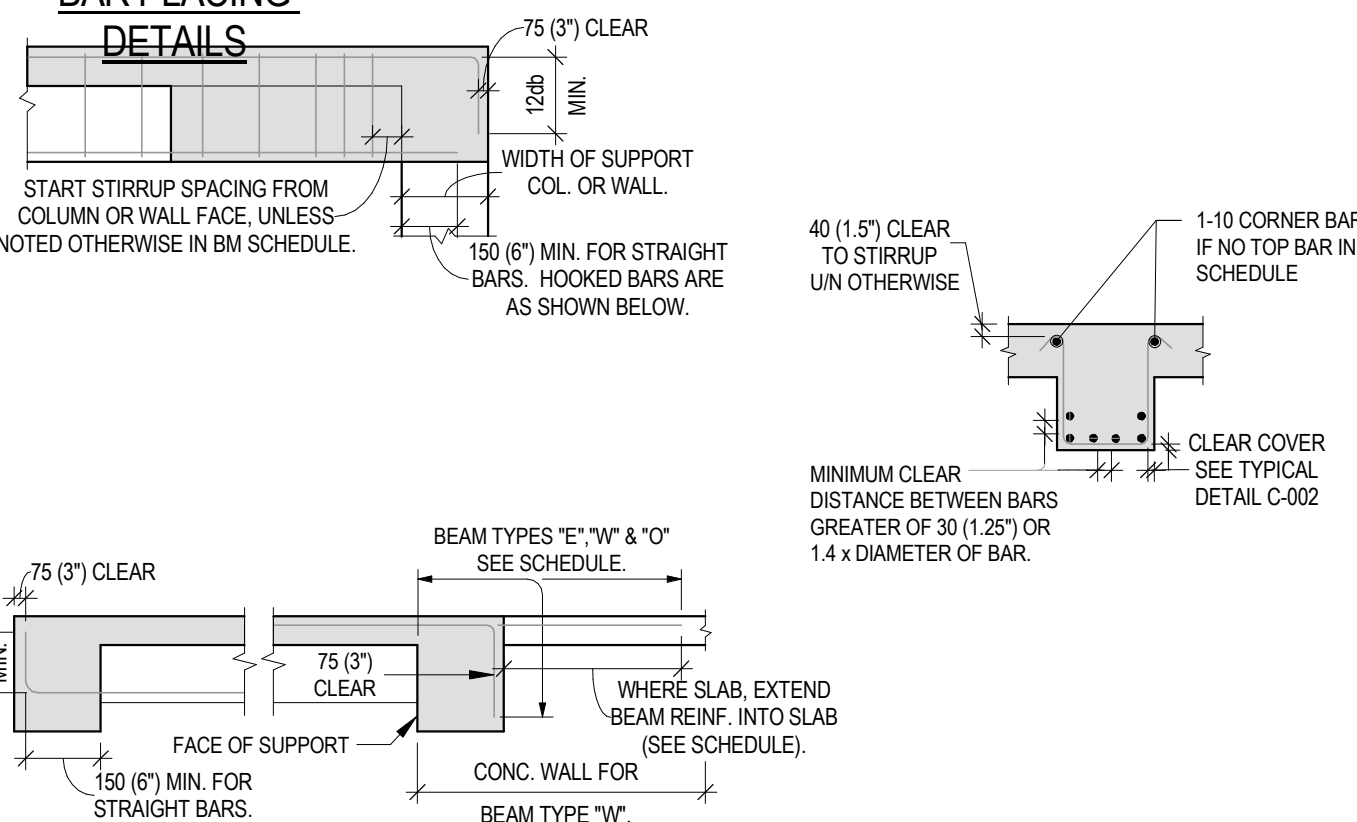

START STIRRUP SPACING FROM COLUMN OR WALL FACE, UNLESS NOTED OTHERWISE IN BM SCHEDULE.

75 (3") CLEAR

120 MIN.

WIDTH OF SUPPORT COL. OR WALL

150 (6") MIN. FOR STRAIGHT BARS. HOOKED BARS ARE AS SHOWN BELOW.

40 (1 5/8") CLEAR TO STIRRUP UN OTHERWISE

1-10 CORNER BAR IF NO TOP BAR IN SCHEDULE

MINIMUM CLEAR DISTANCE BETWEEN BARS GREATER OF 30, 1/25" OR 1/4 x DIAMETER OF BAR.

CLEAR COVER SEE TYPICAL DETAIL C-002

75 (3") CLEAR

BEAM TYPES "E," "W" & "O" SEE SCHEDULE

75 (3") CLEAR

FACE OF SUPPORT

150 (6") MIN. FOR STRAIGHT BARS

WHERE SLAB, EXTEND "BEAM REINF." INTO SLAB (SEE SCHEDULE).

CONC. WALL FOR BEAM TYPE "W."

TAIL OF BARS AT SUPPORT (DISCONTINUOUS EDGE)

AT DISCONTINUOUS EDGE EXTEND TOP BARS TO 75 (3") OF OUTER EDGE OF SUPPORT AND TERMINATE IN STANDARD 90 DEGREE HOOK.

WHERE BEAM DEPTH WILL NOT ACCOMMODATE 90 DEGREE HOOK USE STANDARD 180 DEGREE HOOK.

BEAM SUPPORT TYPE "W" TOP BARS EXTEND INTO CONCRETE WALL.

DIMENSIONS ARE MILLIMETRES, EXCEPT DIMENSIONS IN BRACKETS ARE INCHES.

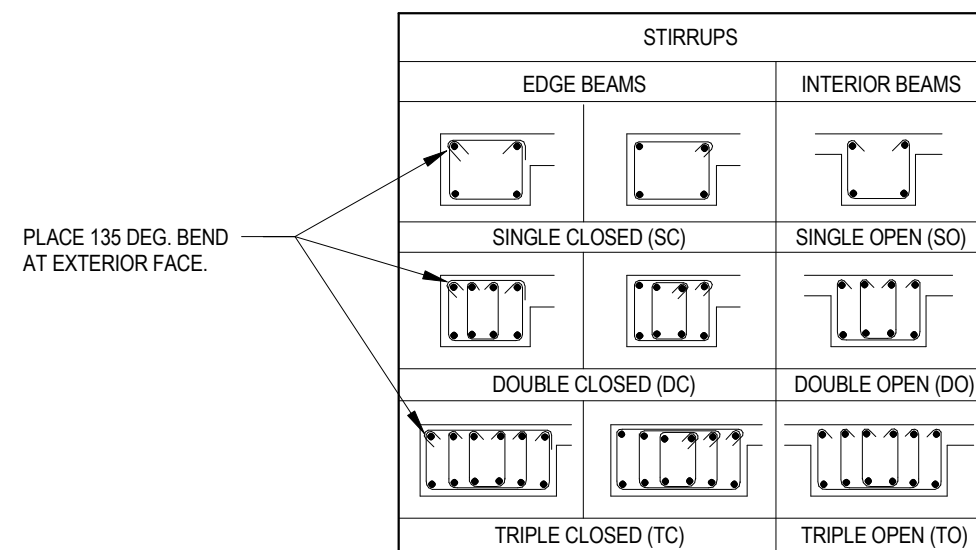

STIRRUPS

EDGE BEAMS	INTERIOR BEAMS

PLACE 135 DEG. BEND AT EXTERIOR FACE.

TENSION DEVELOPMENT LENGTH AND TENSION LAP SPLICES (Fy=400 MPa AND 500 MPa)

C-017

CONCRETE	25 MPa		30 MPa		35 MPa		40 MPa		45 MPa		50 MPa		CONCRETE
SPLICE	CLASS A OR Ld	CLASS B = 1.3 Ld	CLASS A OR Ld	CLASS B = 1.3 Ld	CLASS A OR Ld	CLASS B = 1.3 Ld	CLASS A OR Ld	CLASS B = 1.3 Ld	CLASS A OR Ld	CLASS B = 1.3 Ld	CLASS A OR Ld	CLASS B = 1.3 Ld	SPLICE
UNCOATED, OTHER THAN TOP BARS													
10M	300 (12)	380 (15)	300 (12)	350 (14)	300 (12)	320 (13)	300 (12)	300 (12)	300 (12)	300 (12)	300 (12)	300 (12)	10M
15M	440 (18)	570 (23)	420 (16)	520 (21)	480 (19)	580 (23)	460 (18)	560 (23)	420 (17)	520 (21)	400 (16)	500 (20)	15M
20M	580 (23)	750 (30)	530 (21)	690 (28)	490 (20)	640 (26)	460 (19)	600 (24)	430 (17)	560 (23)	410 (16)	530 (21)	20M
25M	900 (36)	1170 (47)	830 (33)	1070 (43)	760 (30)	990 (39)	720 (29)	930 (37)	670 (27)	880 (35)	640 (26)	830 (33)	25M
30M	1090 (43)	1410 (56)	990 (39)	1290 (51)	920 (37)	1190 (47)	860 (34)	1110 (44)	810 (32)	1050 (42)	770 (31)	1000 (40)	30M
35M	1290 (51)	1640 (65)	1190 (46)	1500 (60)	1070 (43)	1390 (55)	1000 (40)	1300 (52)	940 (38)	1220 (49)	890 (36)	1160 (46)	35M
UNCOATED, TOP BARS													
10M	380 (15)	490 (20)	350 (14)	450 (18)	320 (13)	420 (17)	300 (12)	390 (16)	300 (12)	370 (15)	300 (12)	350 (14)	10M
15M	570 (23)	730 (29)	520 (21)	670 (27)	480 (19)	620 (25)	450 (18)	580 (23)	420 (17)	550 (22)	400 (16)	520 (21)	15M
20M	750 (30)	980 (39)	690 (28)	890 (36)	640 (26)	830 (33)	600 (24)	770 (31)	560 (23)	730 (29)	530 (21)	690 (28)	20M
25M	1170 (47)	1530 (61)	1070 (43)	1390 (55)	990 (39)	1290 (51)	930 (37)	1210 (48)	880 (35)	1140 (45)	830 (33)	1080 (43)	25M
30M	1410 (56)	1830 (73)	1290 (51)	1670 (66)	1190 (47)	1550 (62)	1110 (44)	1450 (58)	1090 (42)	1360 (54)	1000 (40)	1290 (51)	30M
35M	1640 (65)	2130 (84)	1500 (60)	1950 (77)	1390 (55)	1800 (71)	1300 (52)	1690 (67)	1220 (49)	1590 (63)	1160 (46)	1510 (60)	35M
EPOXY-COATED BARS, OTHER THAN TOP BARS													
10M	440 (18)	570 (23)	400 (16)	520 (21)	370 (15)	480 (19)	350 (14)	450 (18)	330 (13)	420 (17)	310 (13)	400 (16)	10M
15M	650 (26)	850 (34)	600 (24)	770 (31)	550 (22)	720 (29)	520 (21)	670 (27)	490 (20)	630 (25)	460 (19)	600 (24)	15M
20M	870 (35)	1130 (45)	790 (32)	1030 (41)	730 (29)	950 (38)	690 (28)	890 (36)	650 (26)	840 (34)	610 (25)	800 (32)	20M
25M	1350 (54)	1760 (70)	1240 (49)	1610 (64)	1140 (45)	1490 (59)	1070 (43)	1390 (55)	1010 (40)	1310 (52)	960 (38)	1240 (49)	25M
30M	1620 (64)	2110 (84)	1480 (59)	1930 (76)	1370 (54)	1780 (71)	1280 (51)	1670 (66)	1210 (48)	1570 (62)	1150 (46)	1490 (59)	30M
35M	1890 (75)	2490 (97)	1730 (69)	2250 (89)	1600 (63)	2080 (82)	1500 (60)	1950 (77)	1410 (56)	1840 (73)	1340 (53)	1740 (69)	35M
EPOXY-COATED BARS, TOP BARS													
10M	490 (20)	640 (26)	450 (18)	590 (24)	420 (17)	540 (22)	390 (16)	510 (21)	370 (15)	480 (19)	350 (14)	450 (18)	10M
15M	740 (30)	960 (38)	670 (27)	880 (35)	620 (25)	810 (32)	580 (23)	760 (30)	550 (22)	720 (29)	520 (21)	680 (27)	15M
20M	980 (39)	1290 (51)	900 (36)	1170 (47)	830 (33)	1080 (43)	780 (31)	1010 (40)	740 (29)	950 (38)	700 (28)	900 (36)	20M
25M	1530 (61)	1990 (79)	1400 (56)	1820 (72)	1300 (52)	1690 (67)	1210 (48)	1580 (63)	1130 (45)	1490 (59)	1090 (43)	1410 (56)	25M
30M	1840 (73)	2400 (95)	1700 (67)	2200 (88)	1580 (63)	2030 (81)	1480 (58)	1980 (78)	1370 (54)	1780 (71)	1300 (52)	1690 (67)	30M
35M	2150 (85)	2790 (110)	1960 (78)	2550 (101)	1810 (72)	2360 (93)	1700 (67)	2210 (88)	1600 (63)	2080 (82)	1520 (60)	1970 (78)	35M

1. USE TABULATED TENSION LAP SPLICE LENGTHS UNLESS NOTED OTHERWISE ON DRAWINGS.

2. TENSION DEVELOPMENT LENGTHS, L_D INDICATED AS TENSION LAP SPLICE CLASS A.

3. FOR COLUMNS, USE COLUMN TENSION SPLICE TYPICAL DETAIL C-018.

4. TOP BARS ARE BARS WITH MORE THAN 300 (12) OF CONCRETE BELOW.

5. CLEAR COVER NOT LESS THAN c_c, CLEAR SPACING NOT LESS THAN 1.4 d.

6. FOR REINFORCEMENT WITH F_y = 500 MPa, INCREASE TABULATED LENGTHS BY 25%.

7. FOR STRUCTURAL, LOW-DENSITY CONCRETE, INCREASE TABULATED LENGTHS BY 20%.

8. FOR STRUCTURAL, SEMI-LOW DENSITY CONCRETE, INCREASE TABULATED LENGTHS BY 20%.

9. DIMENSIONS ARE MILLIMETRES, EXCEPT DIMENSIONS IN BRACKETS ARE INCHES.

SLAB ON GRADE - AREA PLACEMENT

SG-001

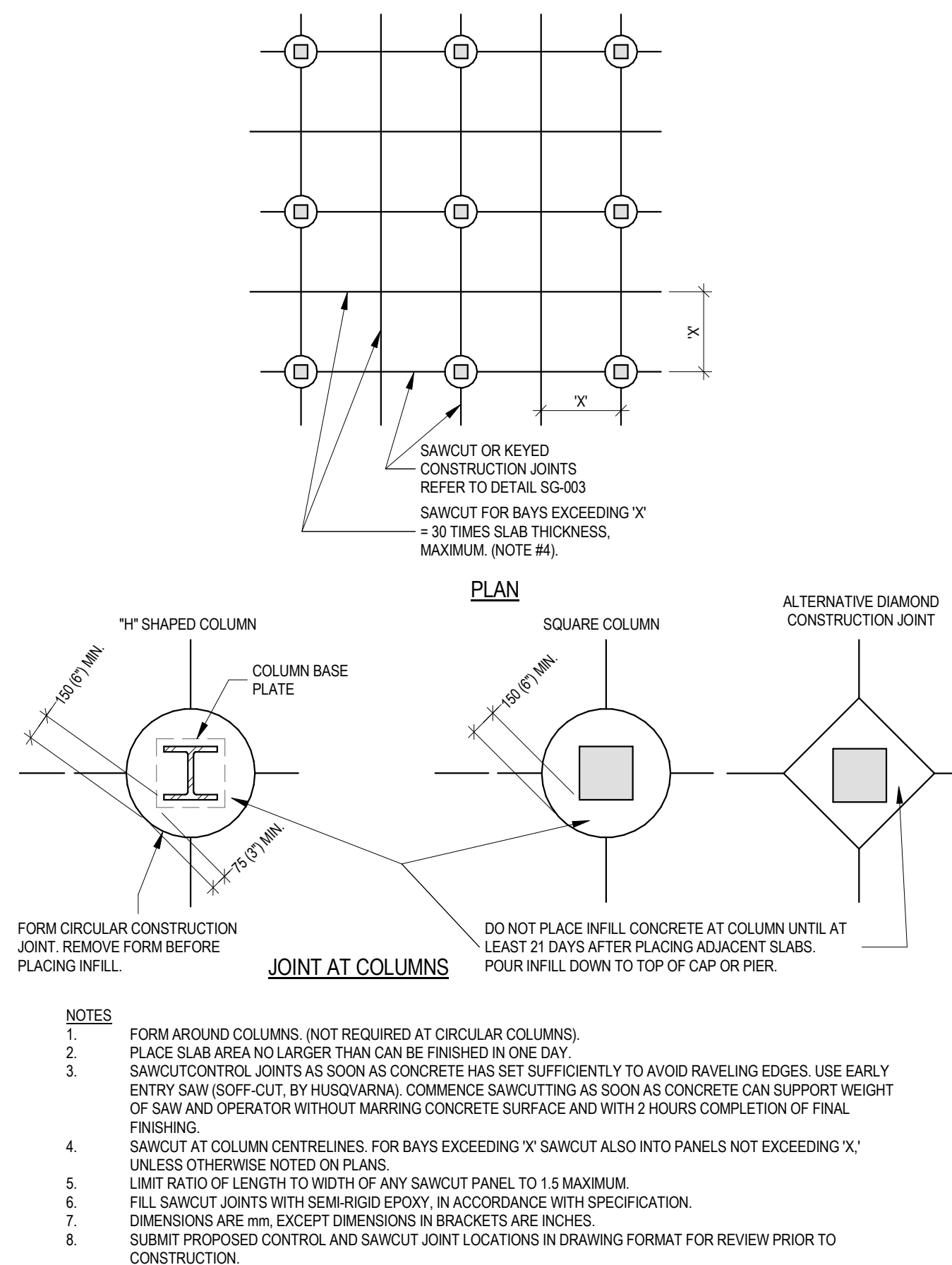

SLAB ON GRADE - STRIP PLACEMENT

SG-002

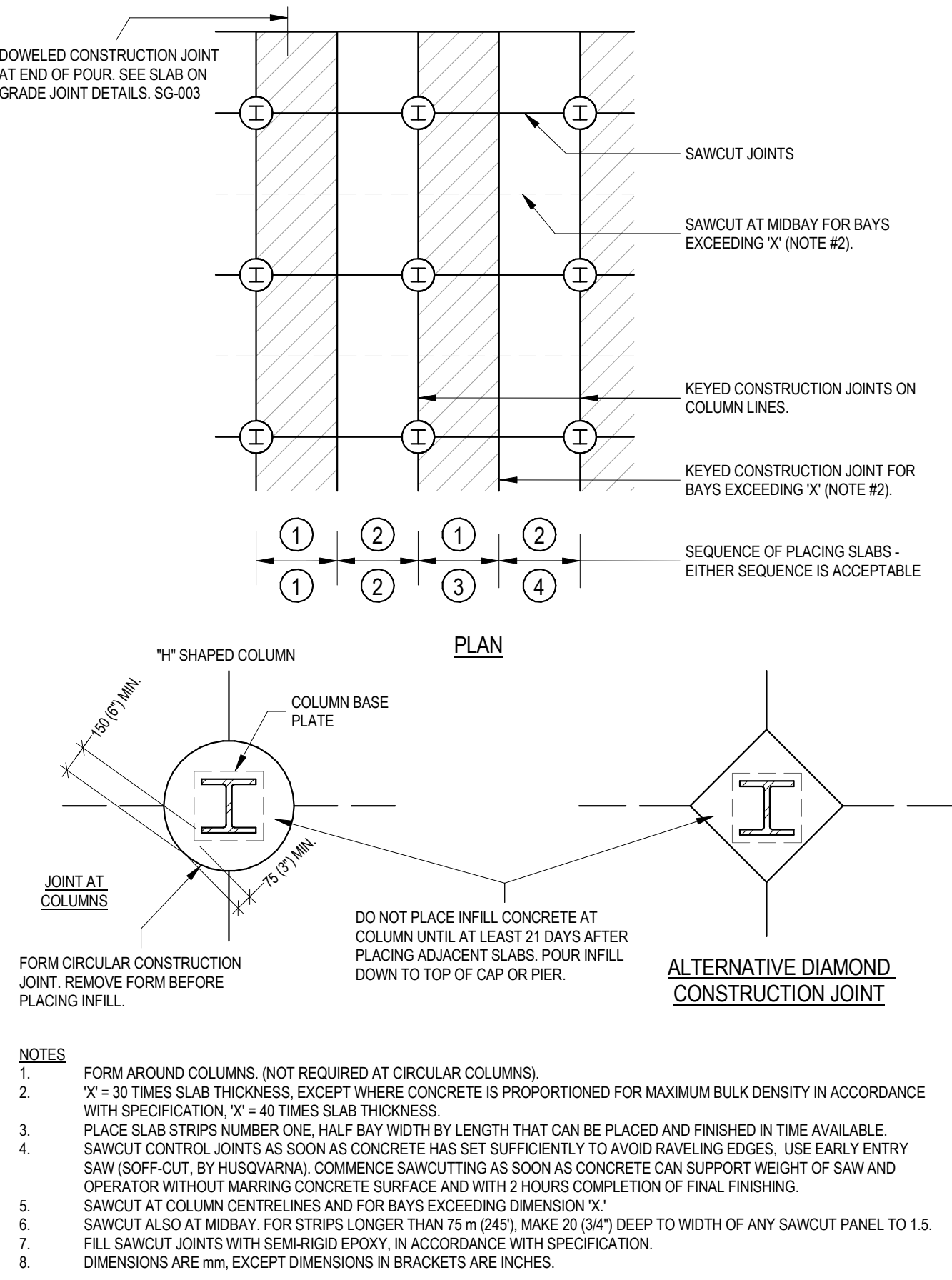

SLAB ON GRADE - JOINT DETAILS

SG-003

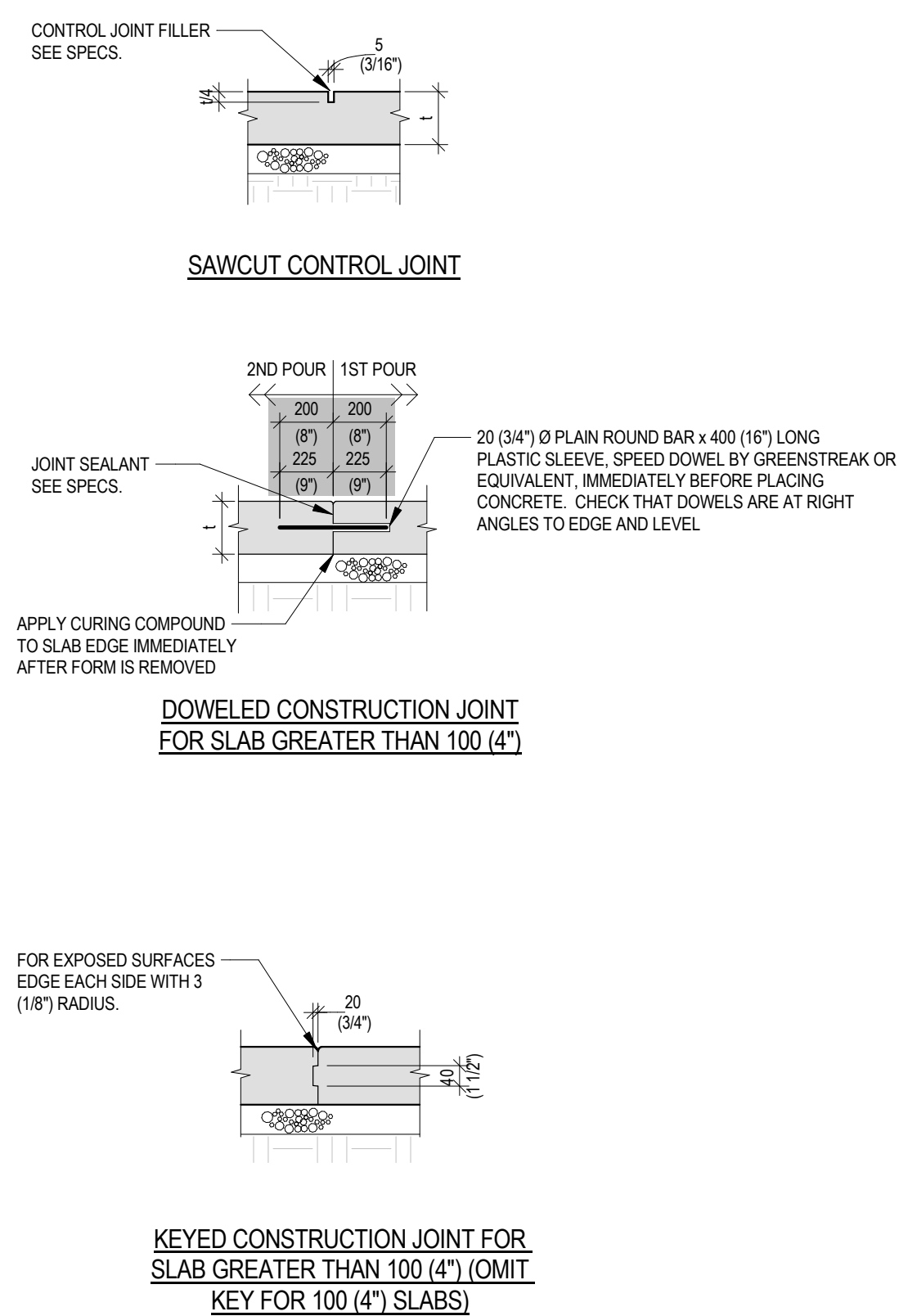

SLAB ON GRADE - STEPS, TRENCHES & SHALLOW
PITS

SG-004

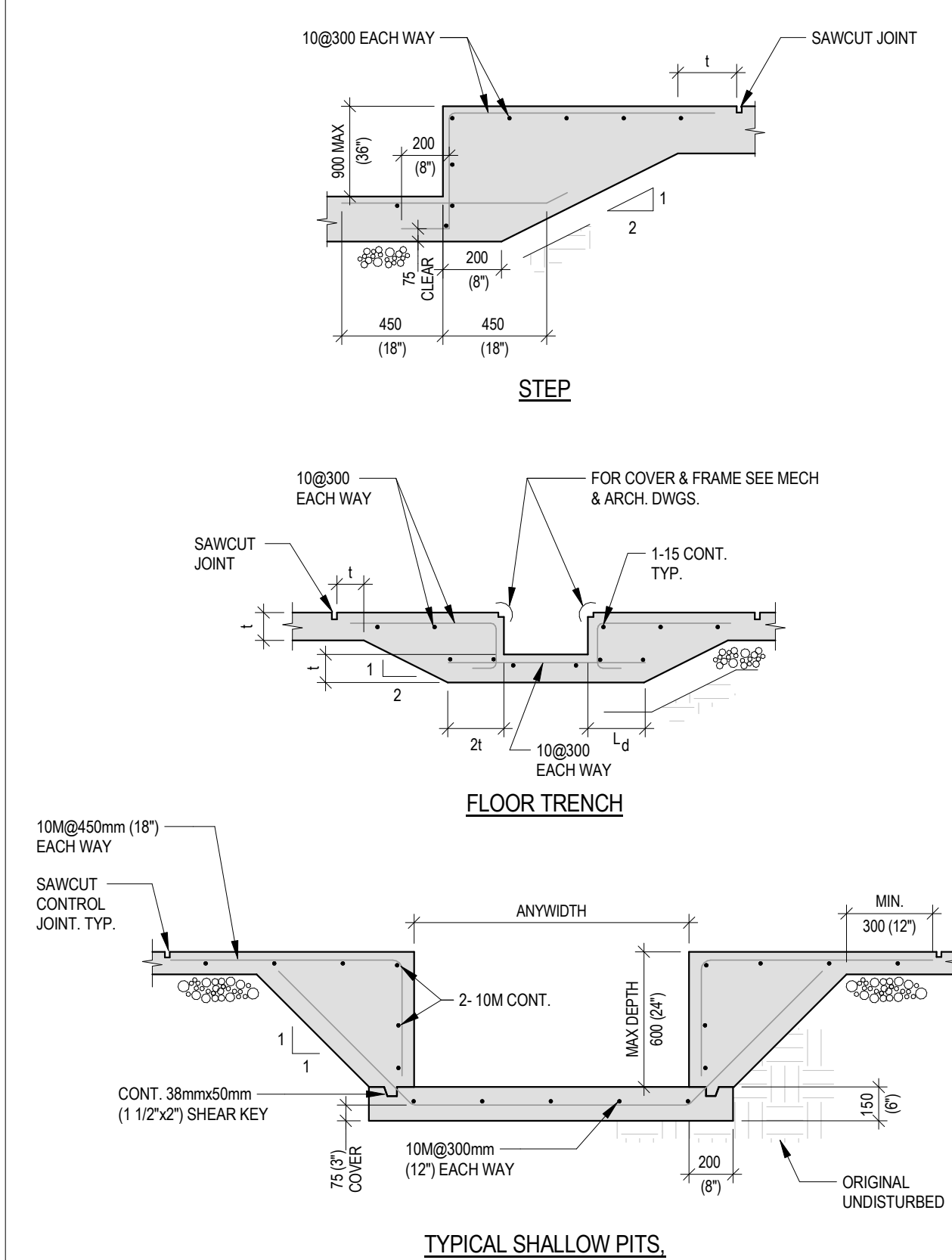

TRENCH FOR M/E SERVICES IN EXISTING SLAB ON GRADE

RN-010

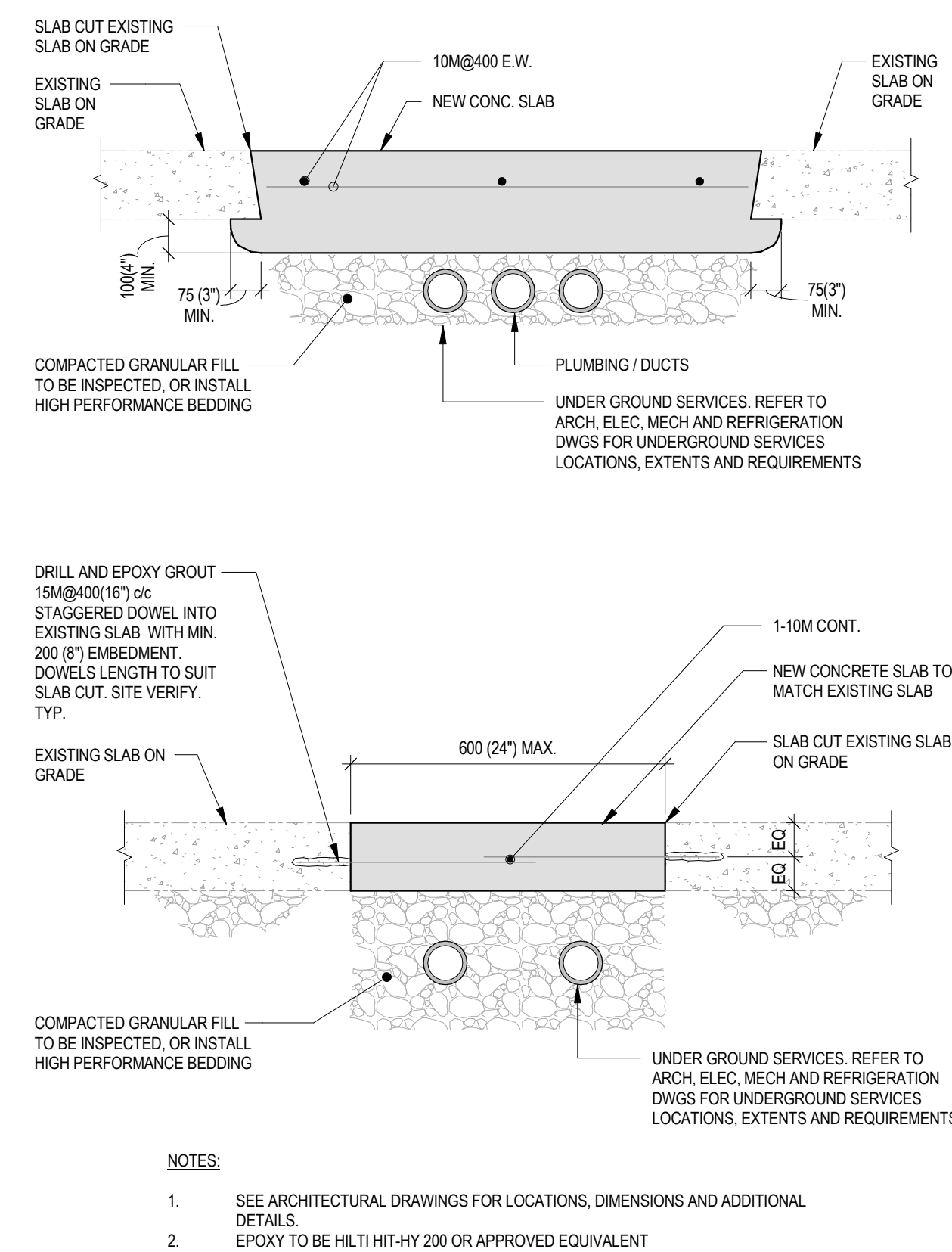

SLAB ON GRADE - STAIRS

SG-005

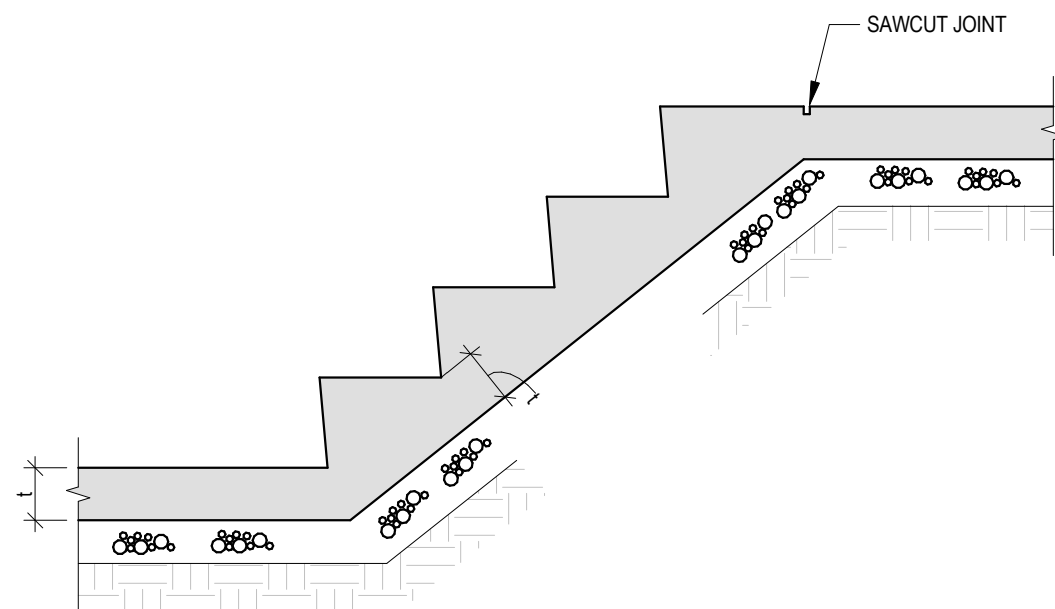

SUPPORT OF STAIRS AT GRADE

SG-006

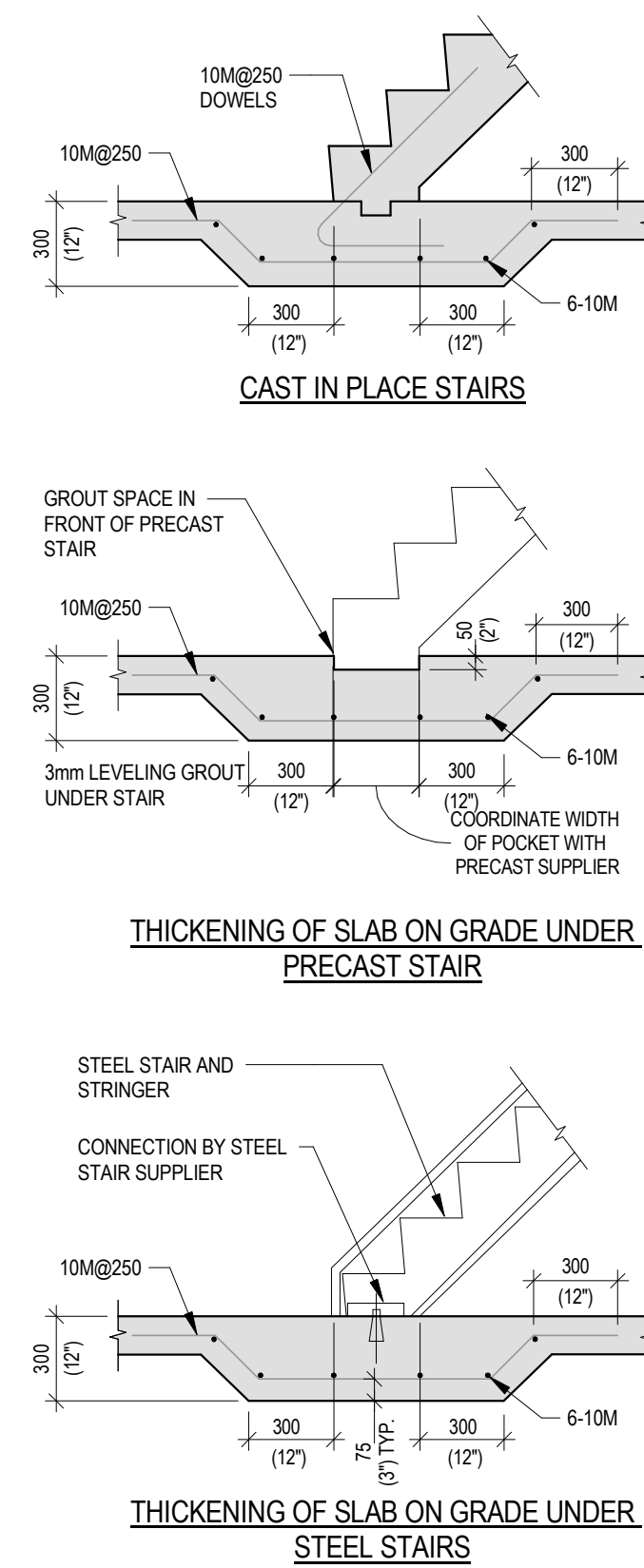

MASONRY PARTITION SUPPORT ON SLAB ON GRADE

SG-007

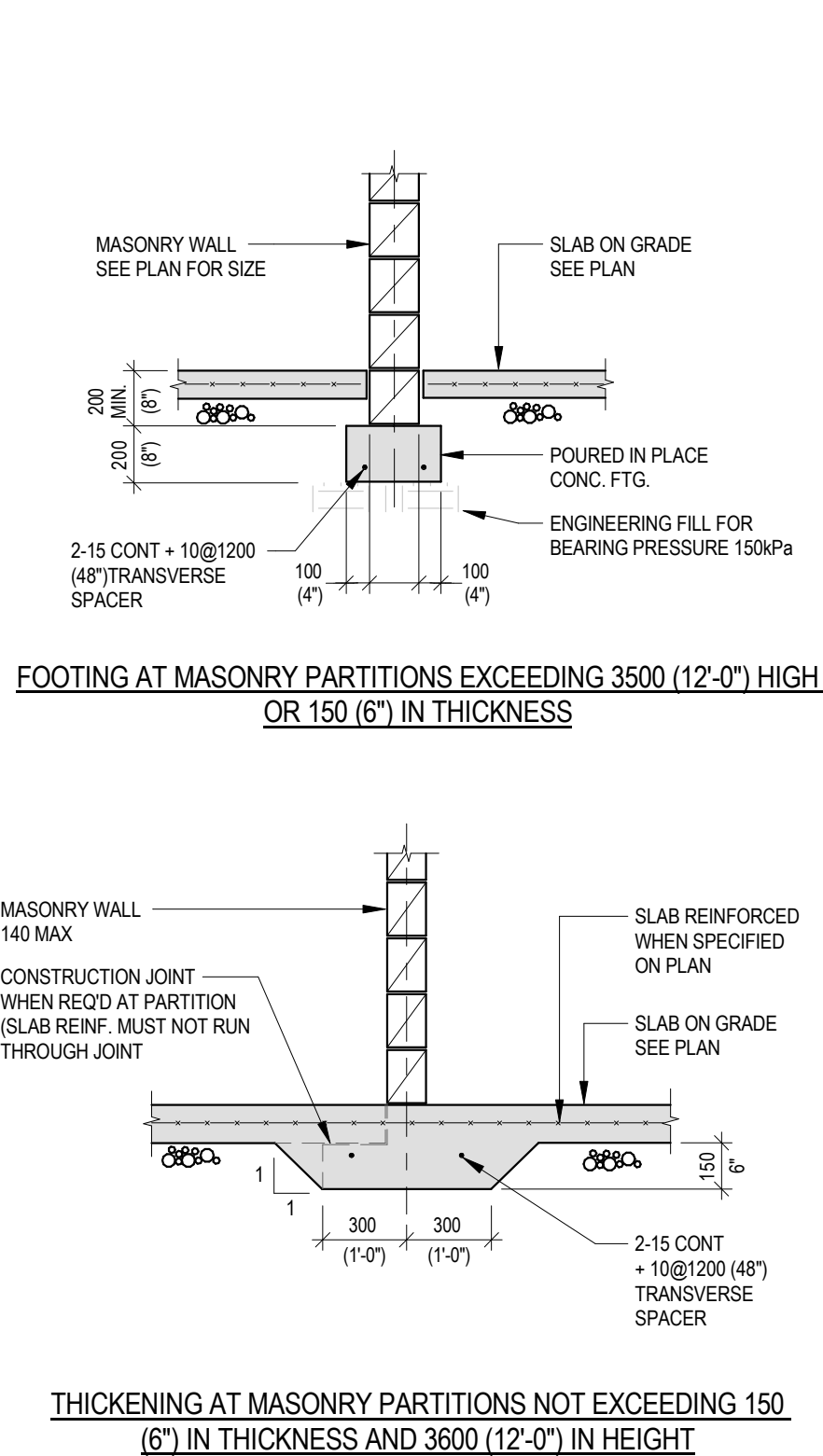

PRECAST STAIR /SOLID PRECAST LANDING

HCM-013

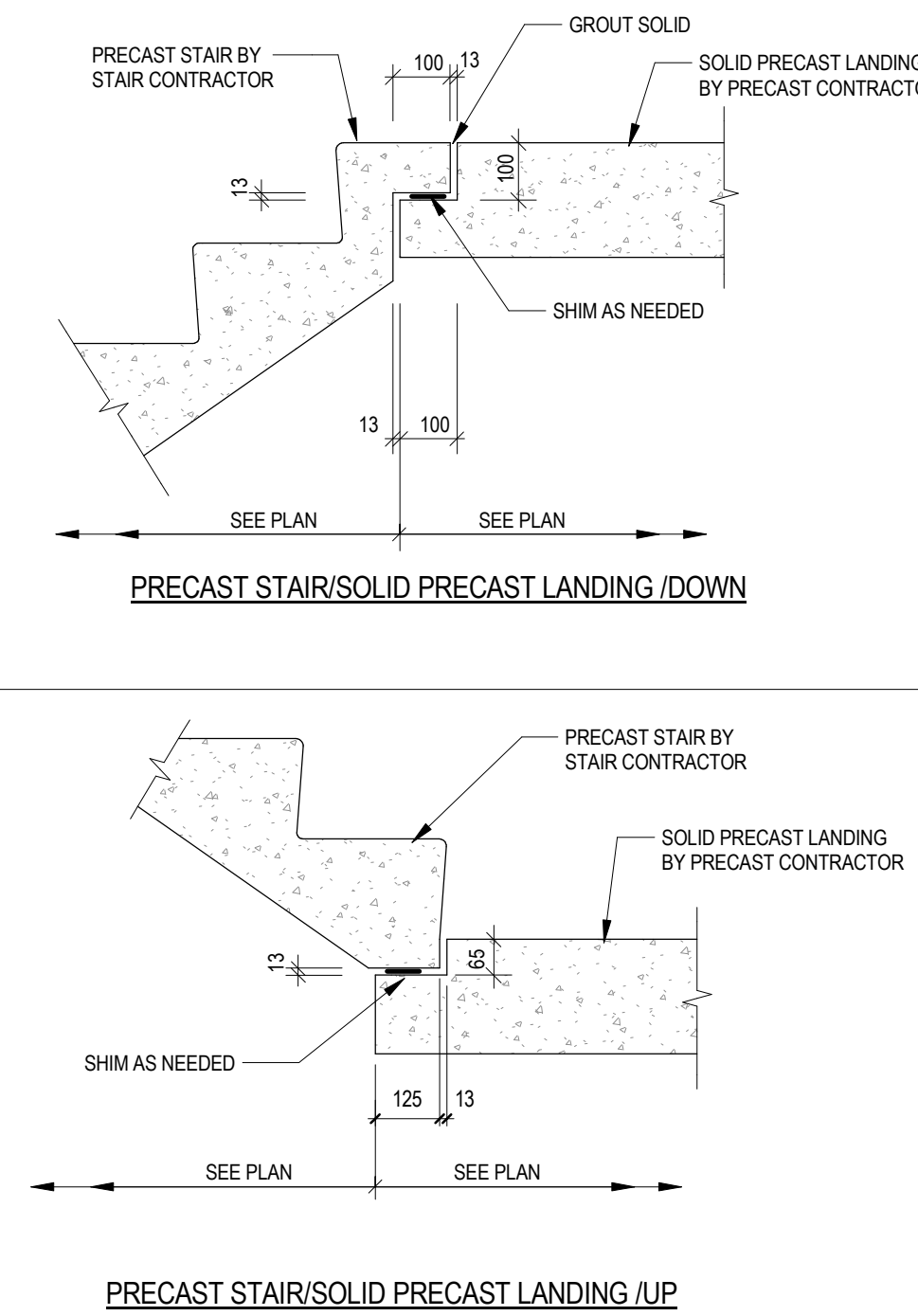

3	ISSUED FOR TENDER	2026-04-22
2	ISSUED FOR BUILDING PERMIT	2026-01-29
1	ISSUED FOR COSTING	2025-09-09
No.	Revision	Date
Professional Seal(s)		

Professional Seal(s)

exp Inc.

t: +1.905.695.3217 f: +1.905.470.7700
220 Commerce Valley Drive West, Suite 500
Markham, ON L3T 0A8
CANADA

 www.exp.com



• BUILDINGS • EARTH & ENVIRONMENT • ENERGY
• INDUSTRIAL • INFRASTRUCTURE •
SUSTAINABILITY

Project Title

St Paul Addition & Renc

45 Birchcliff Ave, Kitchener, ON N2M 4V7

For
WCDSB

Dwg. Title

TYPICAL DETAILS

Date	2026-04-22	Drawn By:	TM	Dwg. No. S104
Project No.	ALL-25004504-A0	Checked By:	AY/SZ	
Scale	1 : 1	Rev. No.	3	



NOTE:

1. VALUES SHOWN ARE UNFACTORED.
2. DESIGN ROOF ELEMENTS AND THEIR ANCHORAGE TO THE WIND UPLIFT FORCE AND NOT LESS THAN THE REQUIREMENT OF THE OBC

3	ISSUED FOR TENDER	2026-04-22
2	ISSUED FOR BUILDING PERMIT	2026-01-29
1	ISSUED FOR COSTING	2025-09-09
No.	Revision	Date

Professional Seal(s)

exp Inc.

t: +1.905.695.3217 f: +1.905.470.7700
220 Commerce Valley Drive West, Suite 500
Markham, ON L3T 0A8
CANADA

www.exp.com



BUILDINGS • EARTH & ENVIRONMENT • ENERGY
INDUSTRIAL • INFRASTRUCTURE •
SUSTAINABILITY

Project Title

St Paul Addition & Reno

45 Birchcliff Ave, Kitchener, ON N2M 4V7

For
WCDSB

Dwg. Title

LOADING PLANS

Date 2026-04-22	Drawn By: TM	Dwg. No. S110
Project No. ALL-25004504-A0	Checked By: AY/SZ	
Scale 1 : 150	Rev. No. 3	

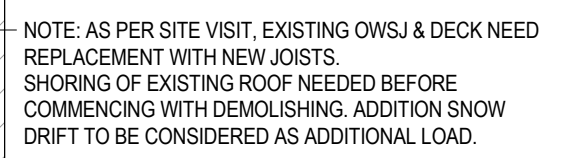

Project Title			
St Paul Addition & Reno			
45 Birchliff Ave, Kitchener, ON N2M 4V7			
For			
WCDSB			
Draw Title			
ROOF DEMOLITION			
PLAN			

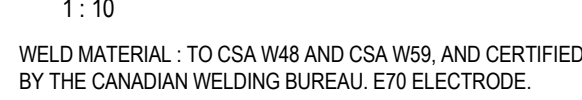

NOTE: APPLIES TO UNITS NOT SUPPORTED BY NEW BEAMS ABOVE ROOF



4/22/2026 1:54:53 PM

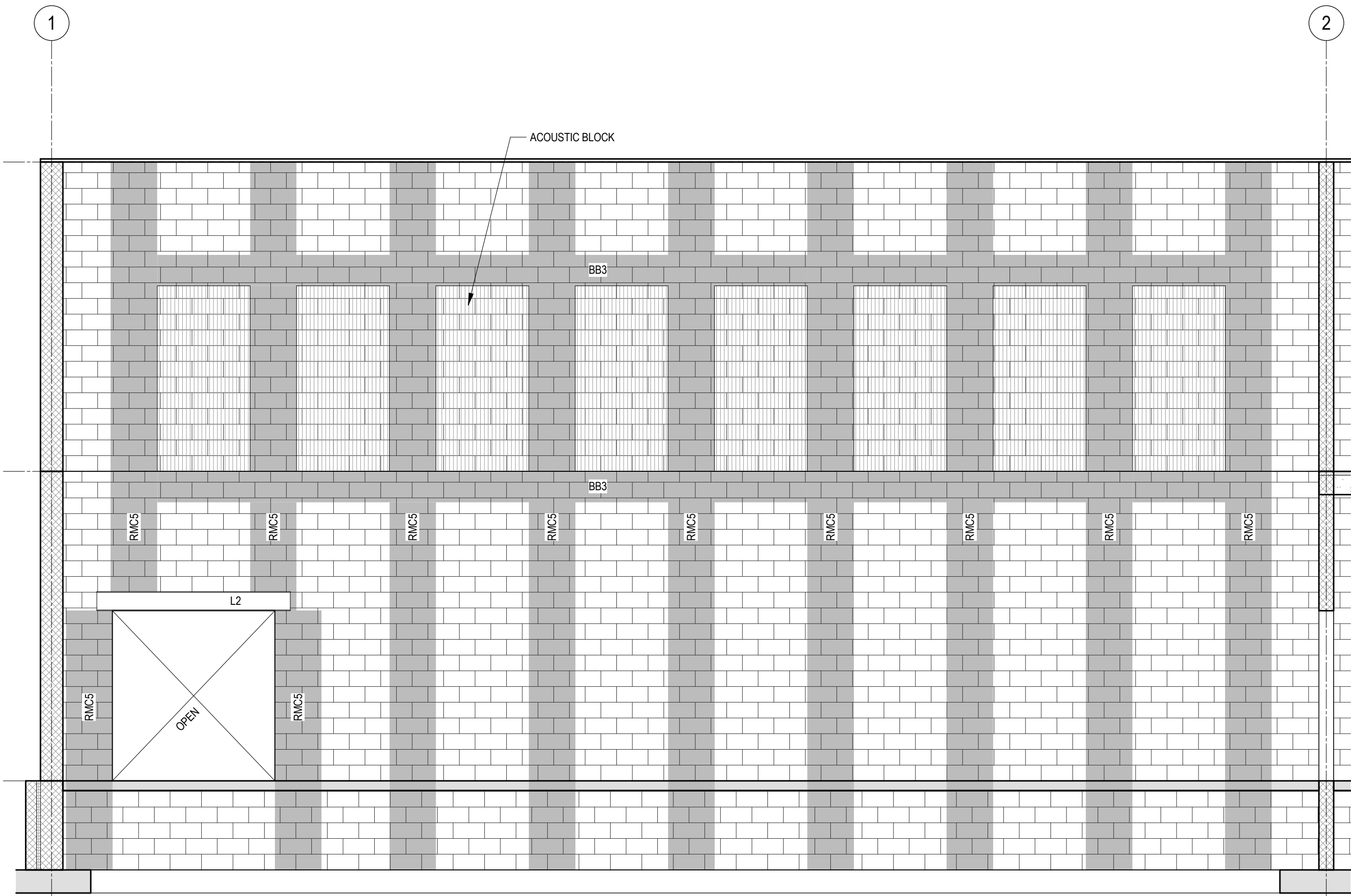

3 NORTH WALL ELEVATION
S301 1:50

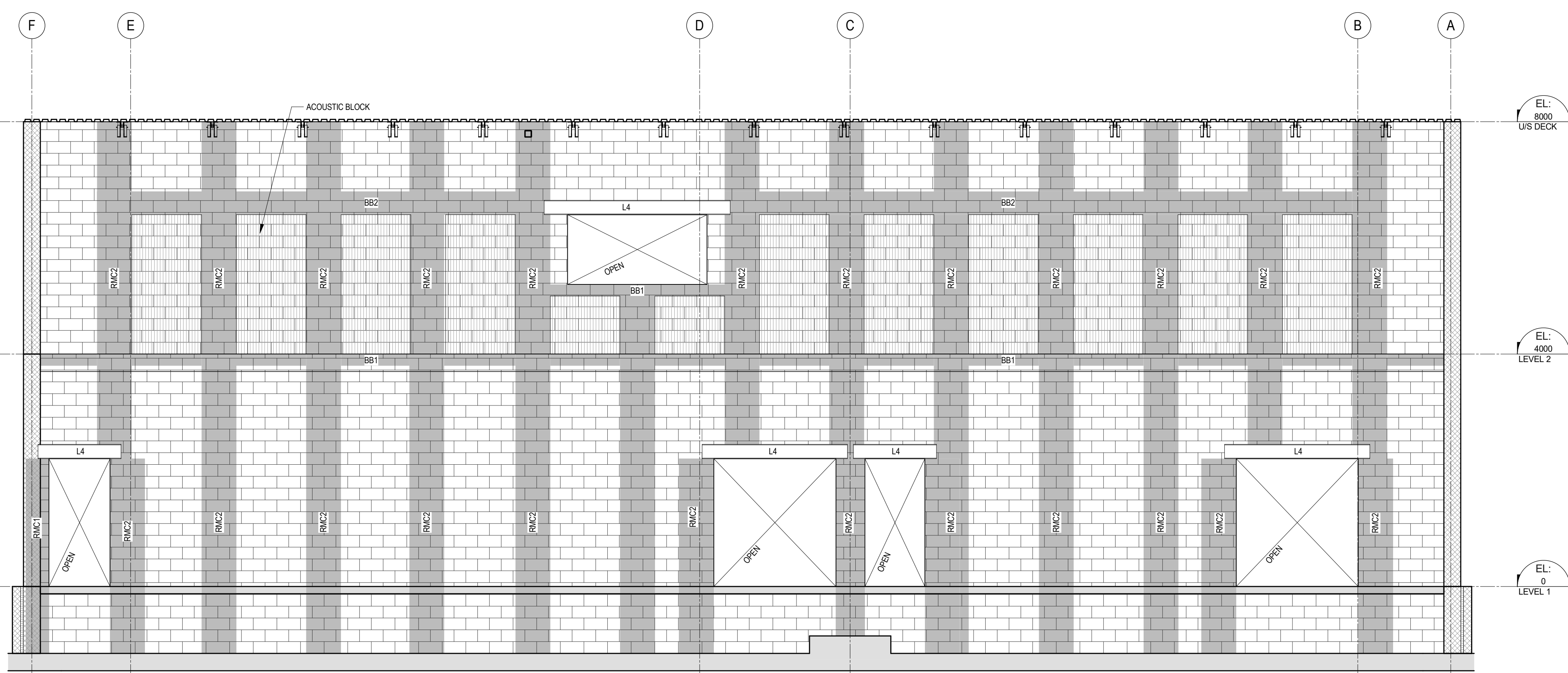

1 EAST WALL ELEVATION
S301 1:50

BOND BEAM SCHEDULE		
MARK	SIZE	REINFORCEMENT
BB1	190x190	2-19M T&B, 19M@250 STIRRUPS
BB2	190x390	2-20M T&B, 19M@250 STIRRUPS
BB3	290x390	2-25M T&B, 19M@250 STIRRUPS

NOTE: FOR REINFORCED MASONRY COLUMN (RMC) SCHEDULE, SEE S301

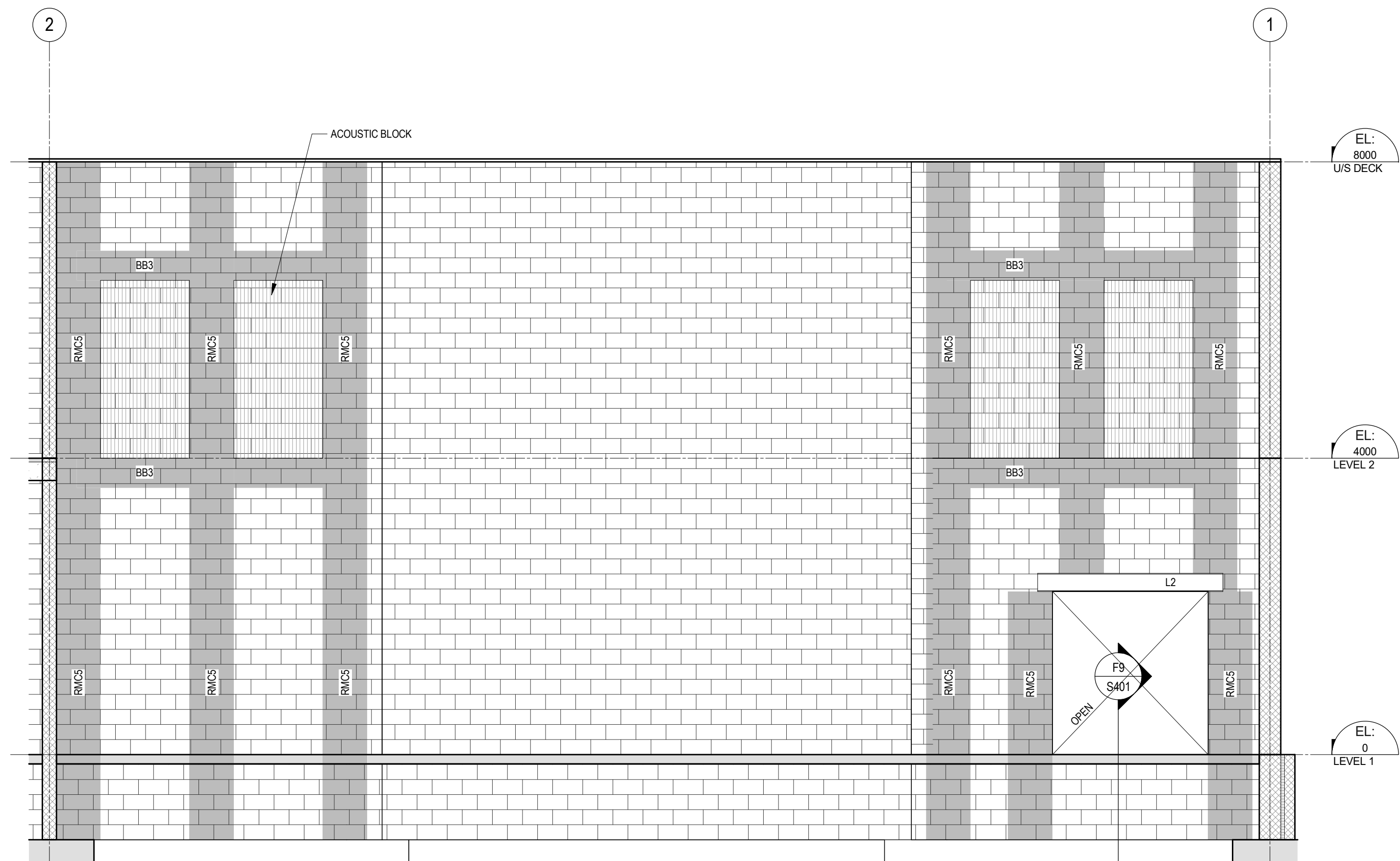

4 SOUTH WALL ELEVATION
S301 1:50

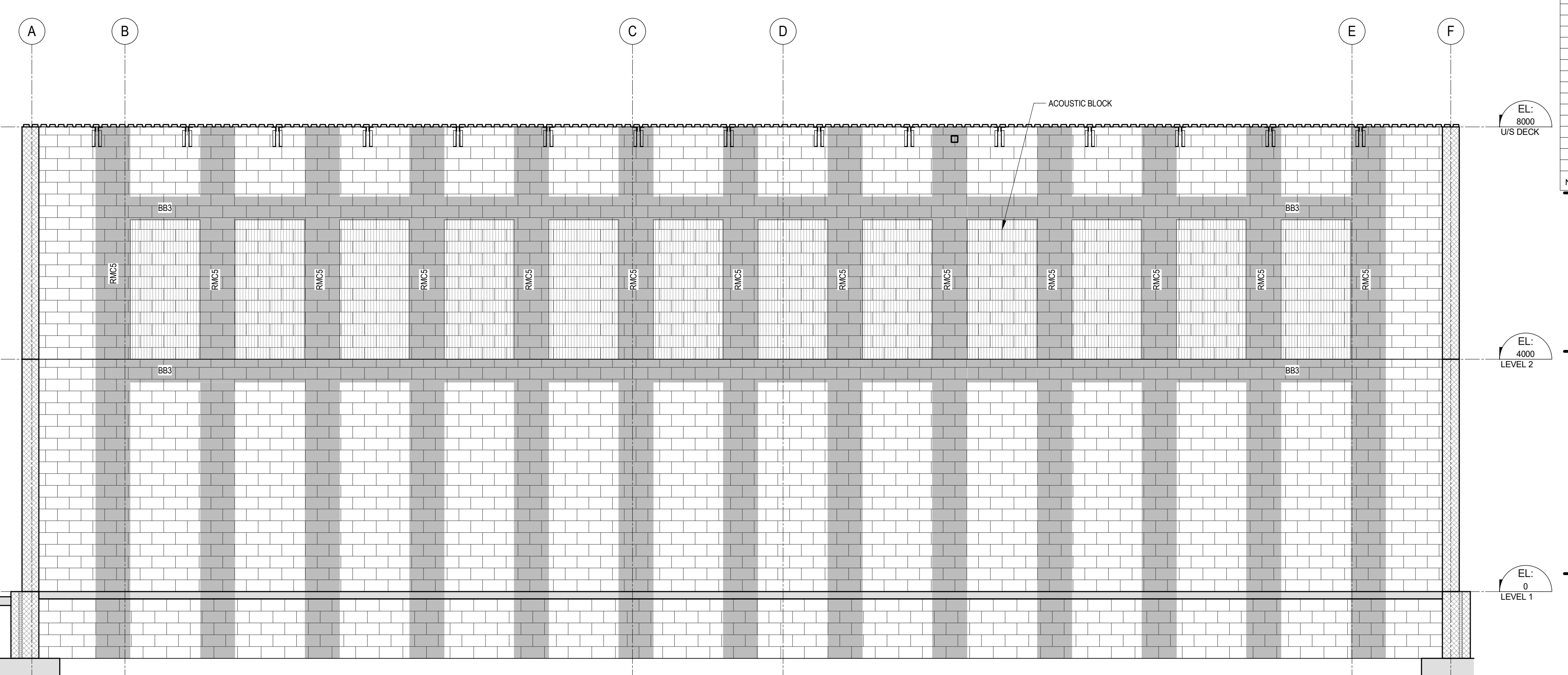

2 WEST WALL ELEVATION
S301 1:50

No.	Revision	Date
3	ISSUED FOR TENDER	2026-04-22
2	ISSUED FOR BUILDING PERMIT	2026-01-29
1	ISSUED FOR COSTING	2025-09-09

Professional Seal(s)

exp Inc.
1 +1 905 695 3217 f+1 905 470 7700
220 Commerce Valley Drive West, Suite 500
Markham, ON L3T 0A8
CANADA
www.exp.com

• BUILDINGS • EARTH & ENVIRONMENT • ENERGY
• INDUSTRIAL • INFRASTRUCTURE • SUSTAINABILITY

Project Title

St Paul Addition & Reno

45 Birchcliff Ave, Kitchener, ON N2M 4V7

For
WCDSB

Dwg. Title
GYMNASIUM WALL ELEVATIONS

Date	2026-04-22	Drawn By:	TM	Dwg. No.	S301
Project No.	ALL-25004504-A0	Checked By:	AY/SZ		
Scale	1 : 50	Rev. No.	3		

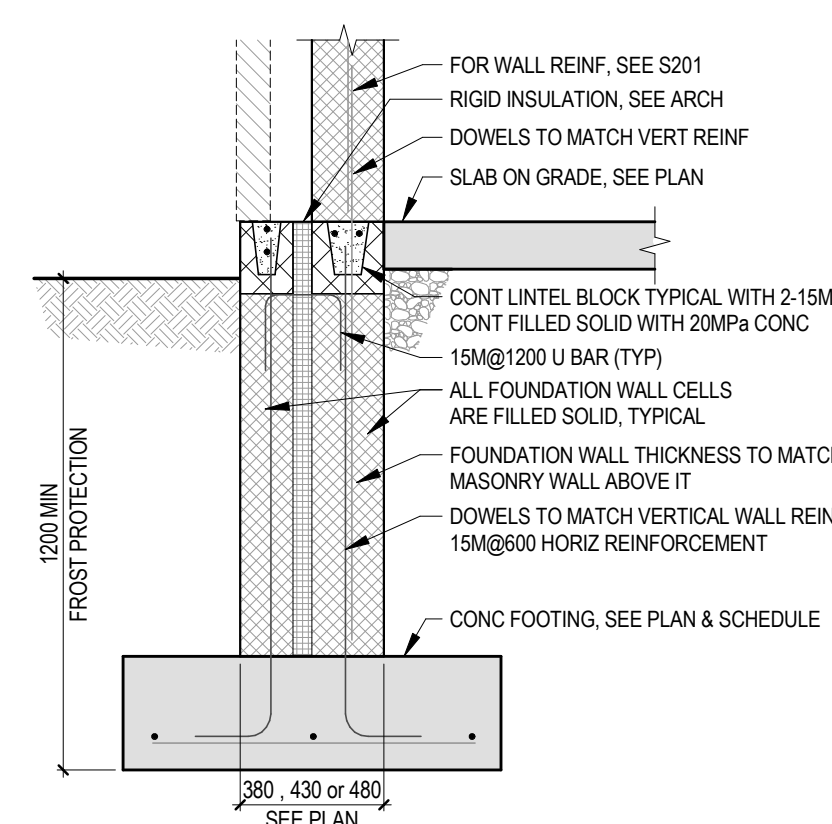

F1
S401

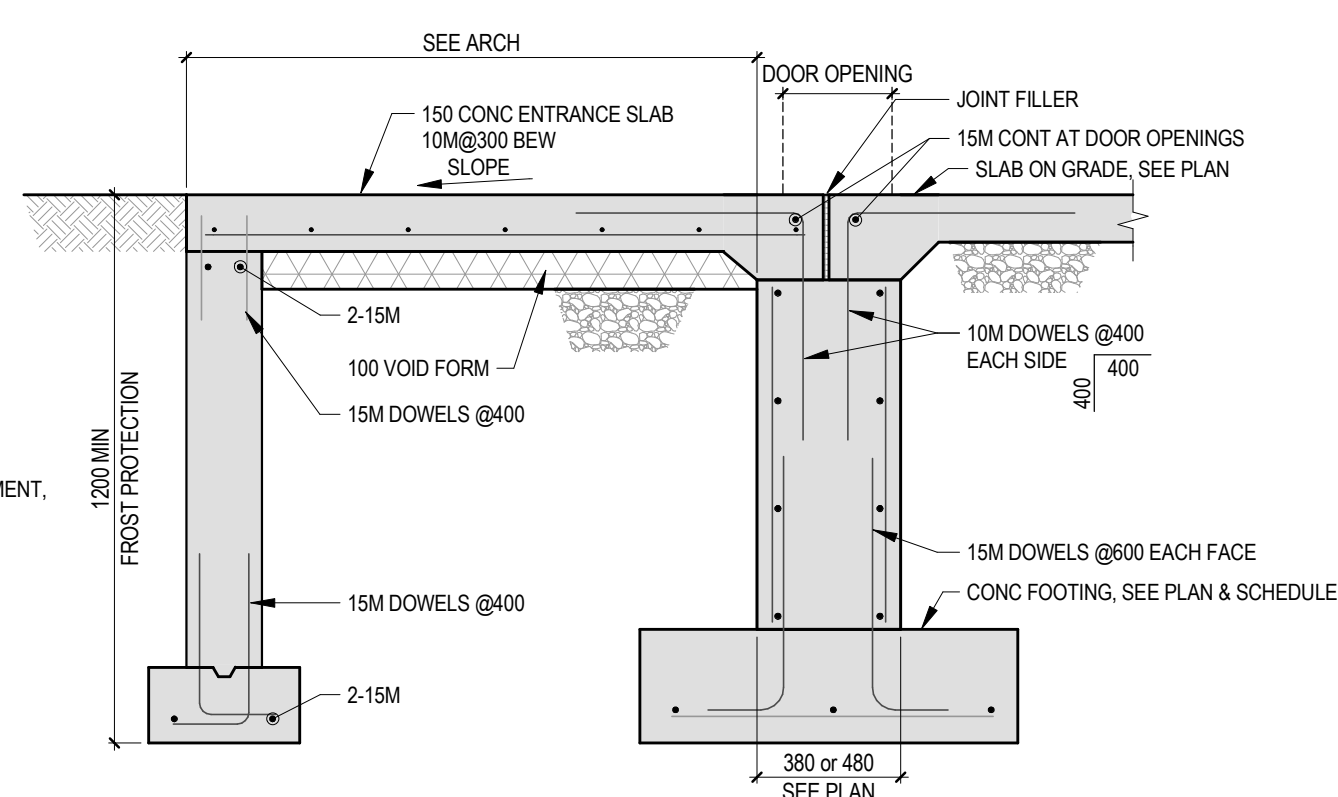

F2 SECTION
S401 1:20

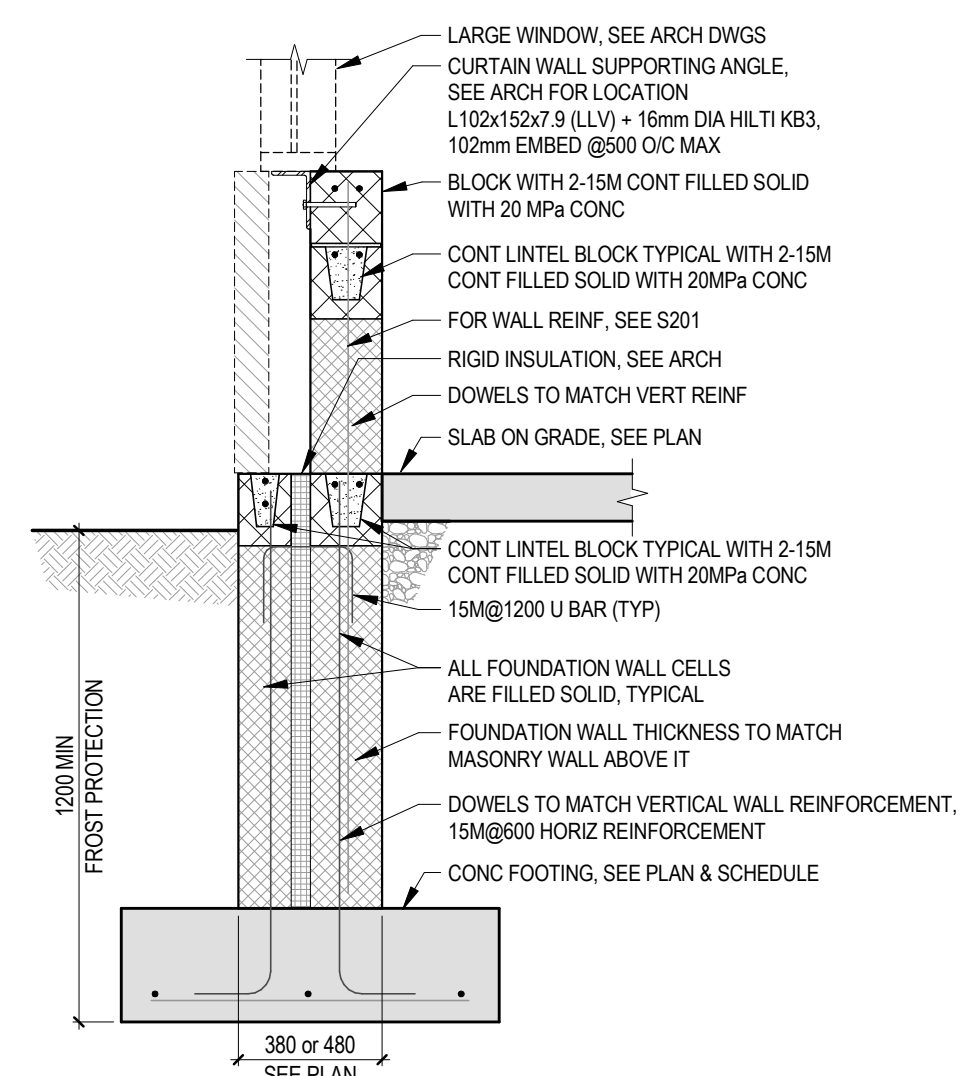

F3
S401

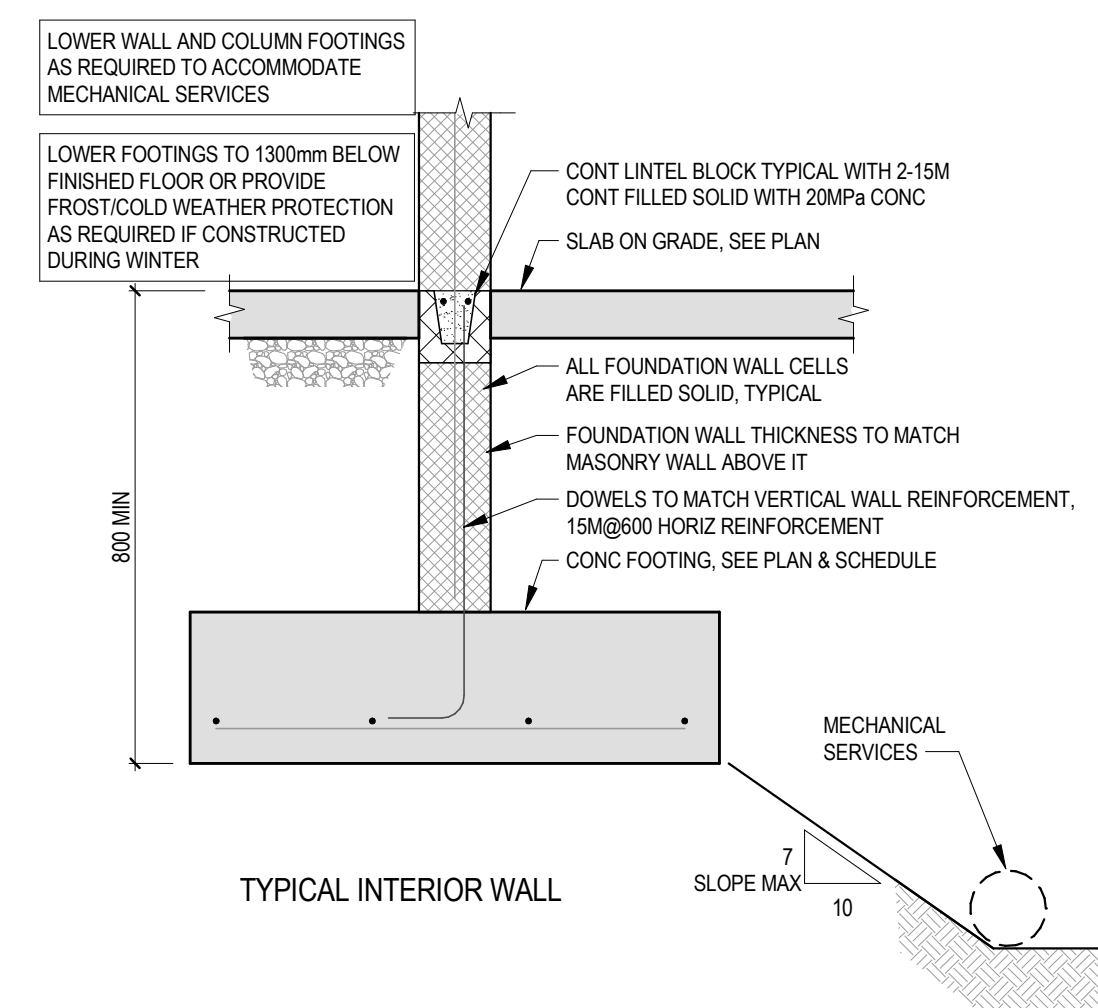

F4
S401

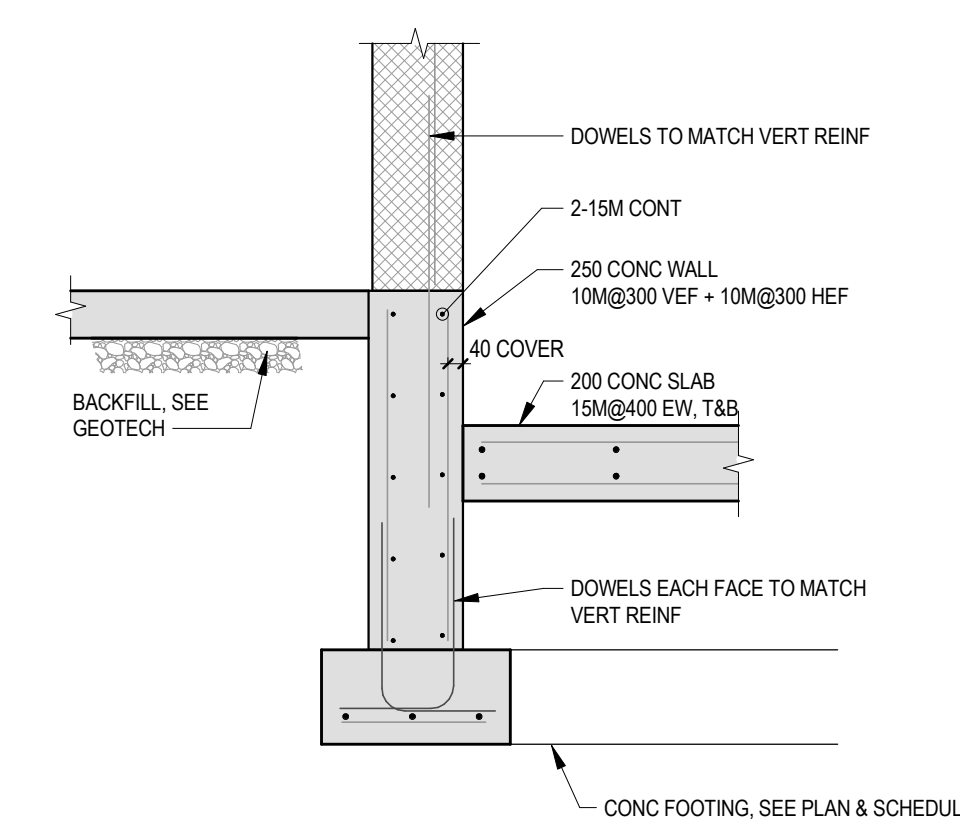

F5 SECTION
S401 1:20

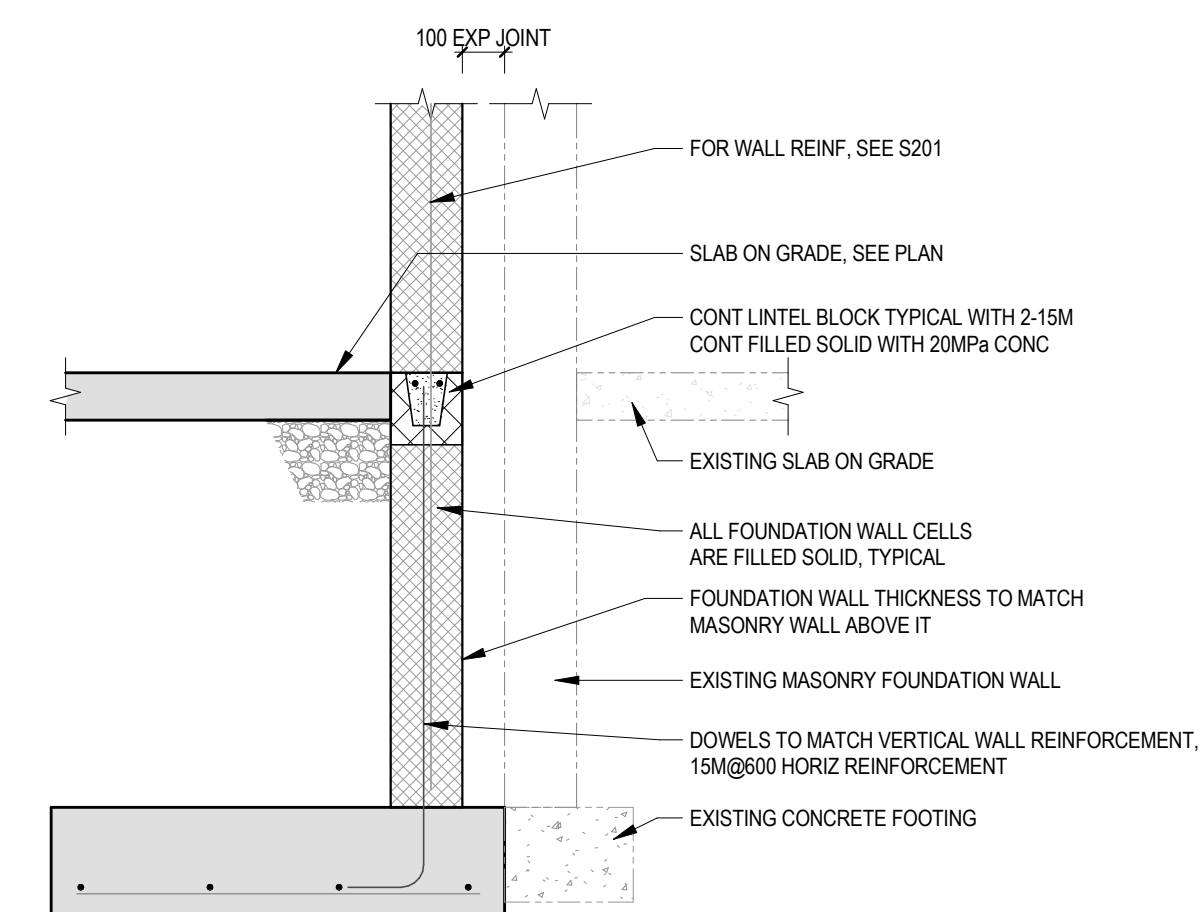

F6 SECTION
S401 1:20

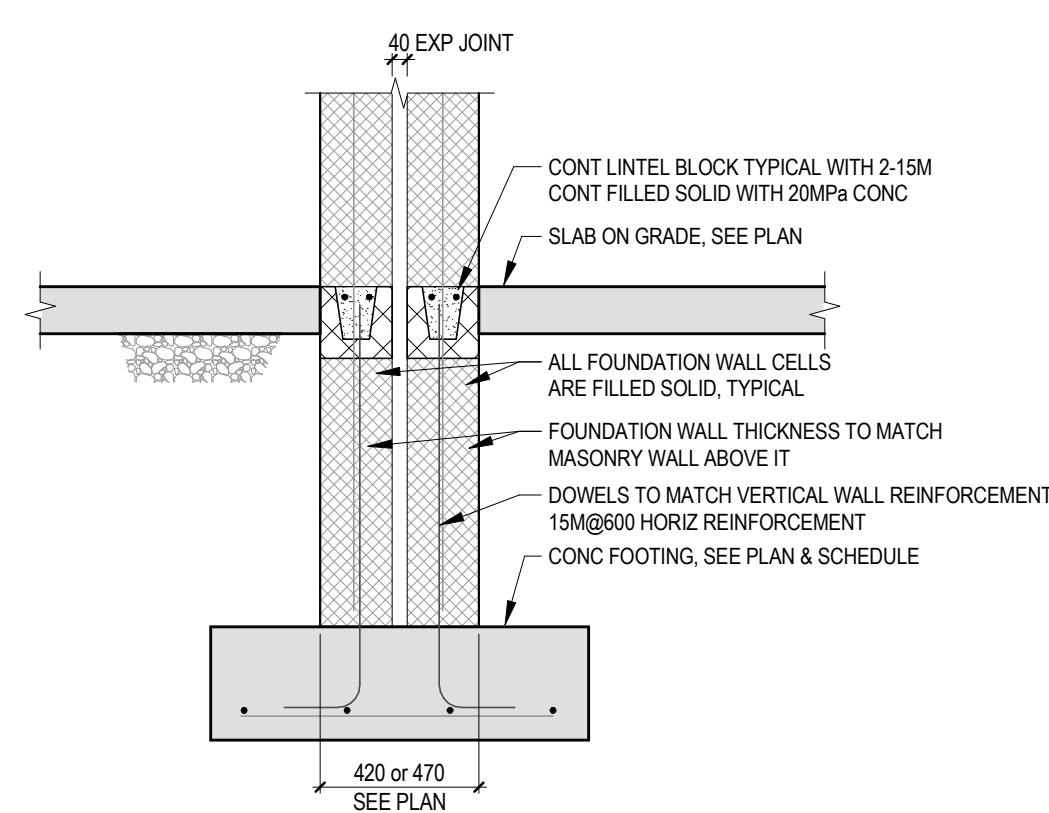

F7
S401

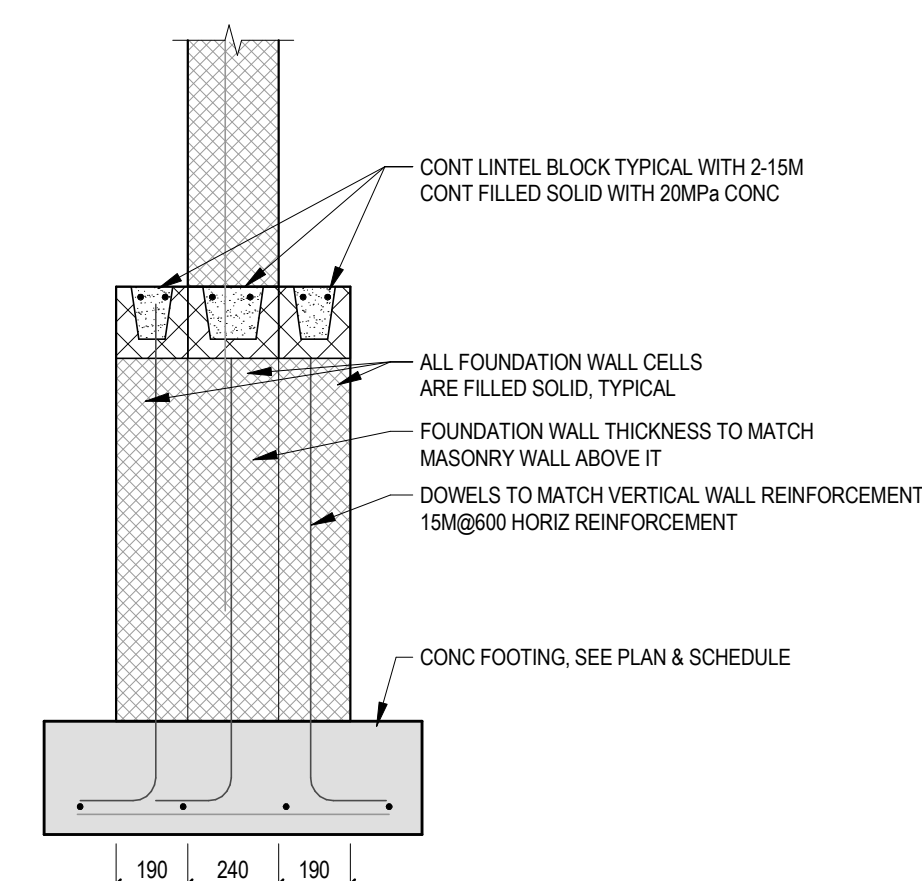

F8 SECTION
S401 1:20

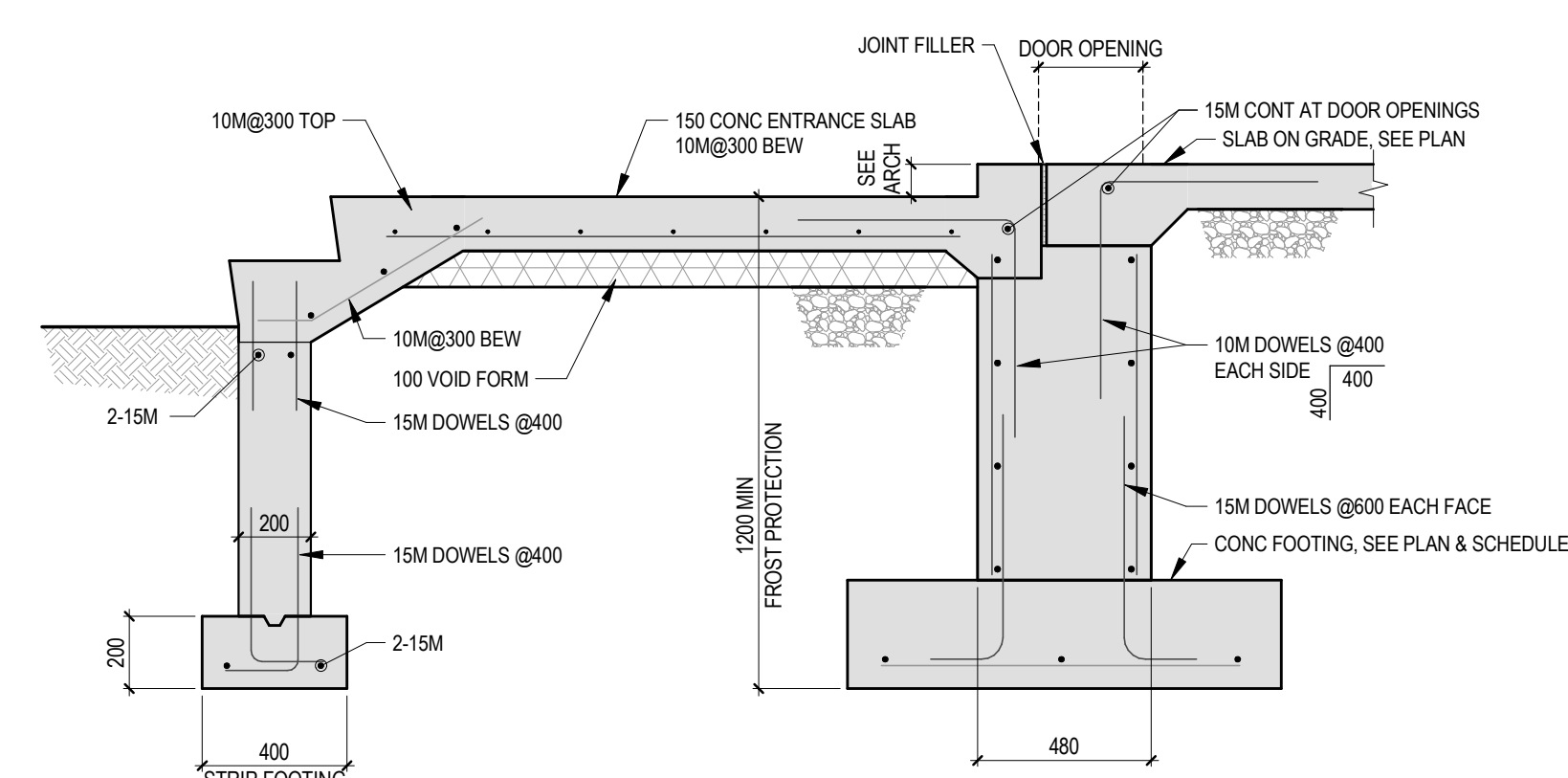

F9 SECTION
S401 1:20

[illegible]

Professional Seal(s)

exp Inc.
t: +1.905.695.3217 f: +1.905.470.7700
220 Commerce Valley Drive West, Suite 500
Markham, ON L3T 0A8
CANADA

www.exp.com

• BUILDINGS • EARTH & ENVIRONMENT • ENERGY
• INDUSTRIAL • INFRASTRUCTURE •
SUSTAINABILITY

Project Title

St Paul Addition & Reno

45 Birchcliff Ave, Kitchener, ON N2M 4V7

For

WCDSB

Dwg. Title

FOUNDATION SECTIONS

Date	2026-04-22	Drawn By:	TM	Dwg. No. S401
Project No.	ALL-25004504-A0	Checked By:	AY/SZ	
Scale	1 : 20	Rev. No.	3	

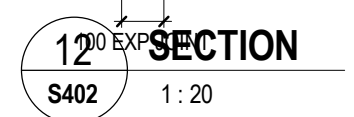
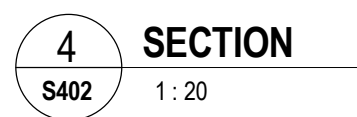
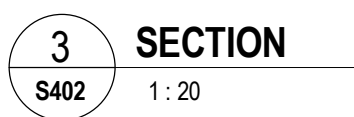
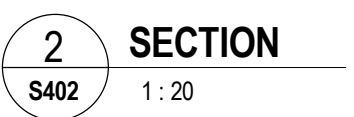
Professional Seal(s)S402

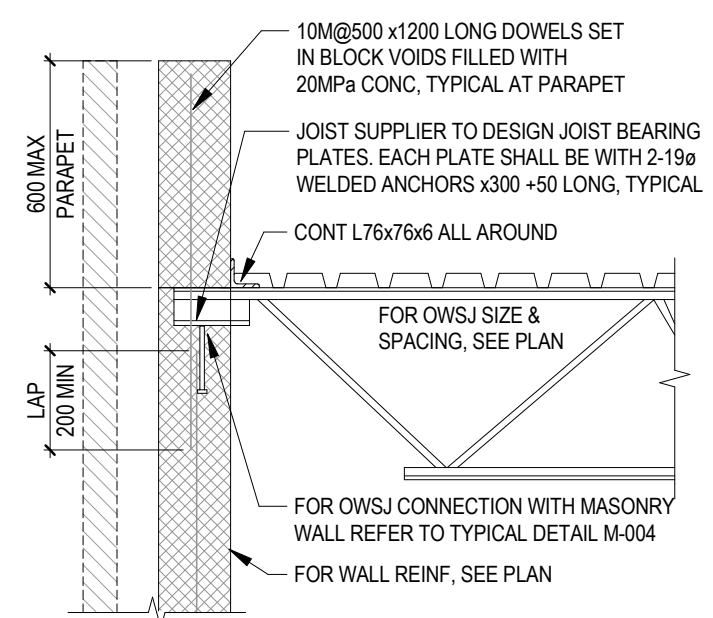

R1 **SECTION**
S403 1 : 20

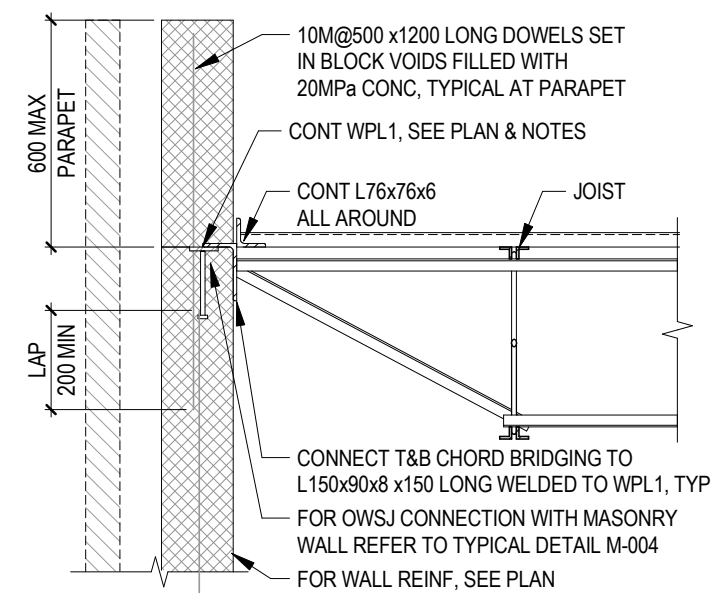

R2 SECTION
S403 1:20

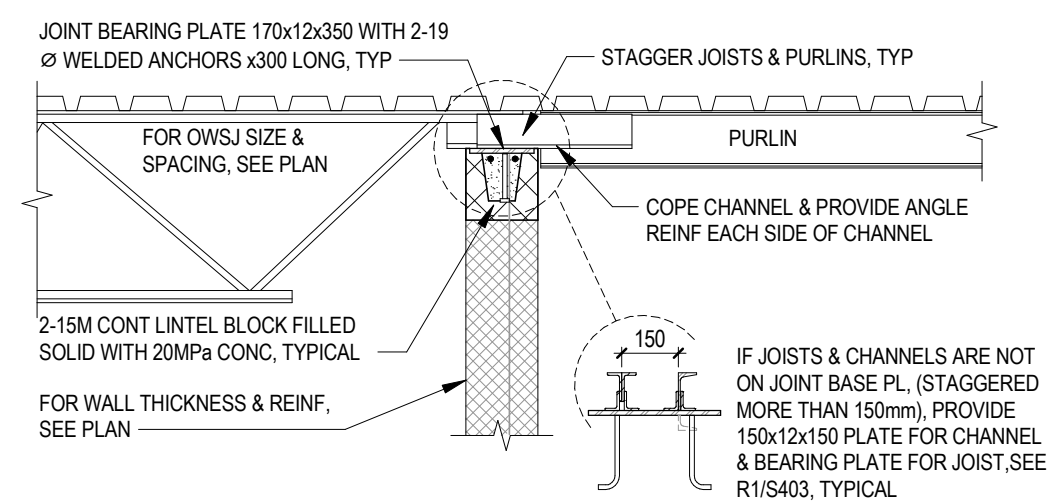

R3 SECTION
S403 1:20

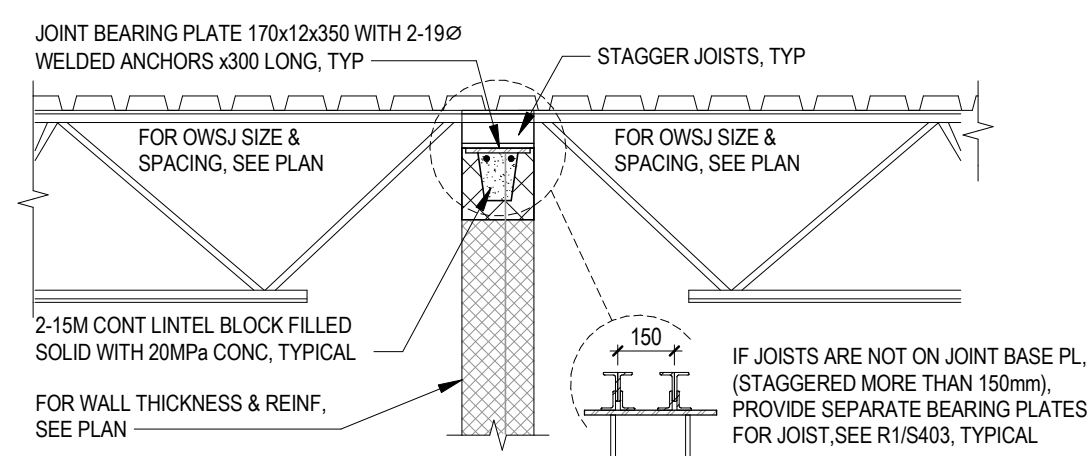

R4 SECTION
S403 1:20

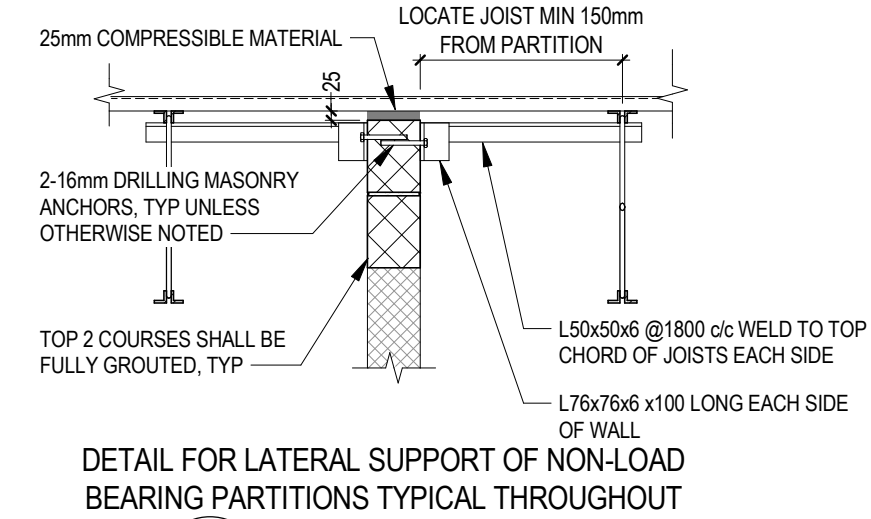

R5
S403

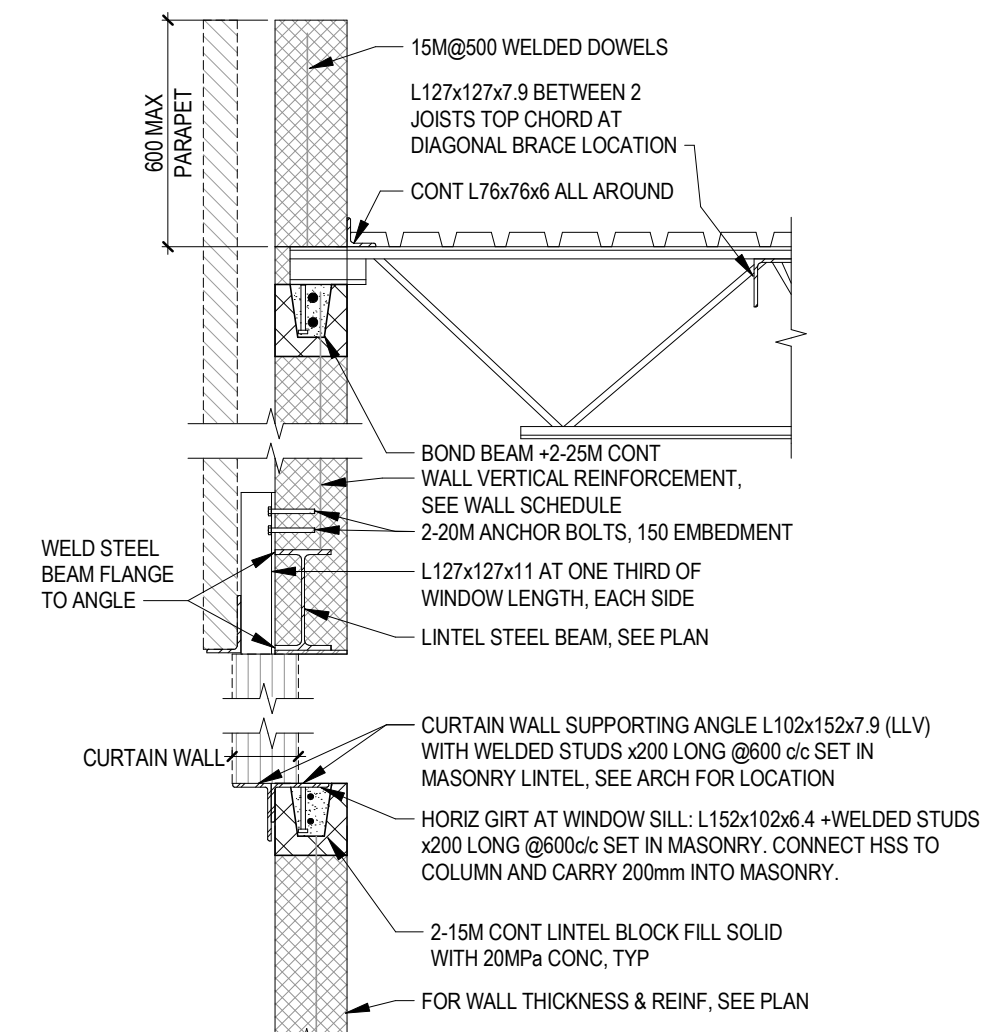

R7
S403

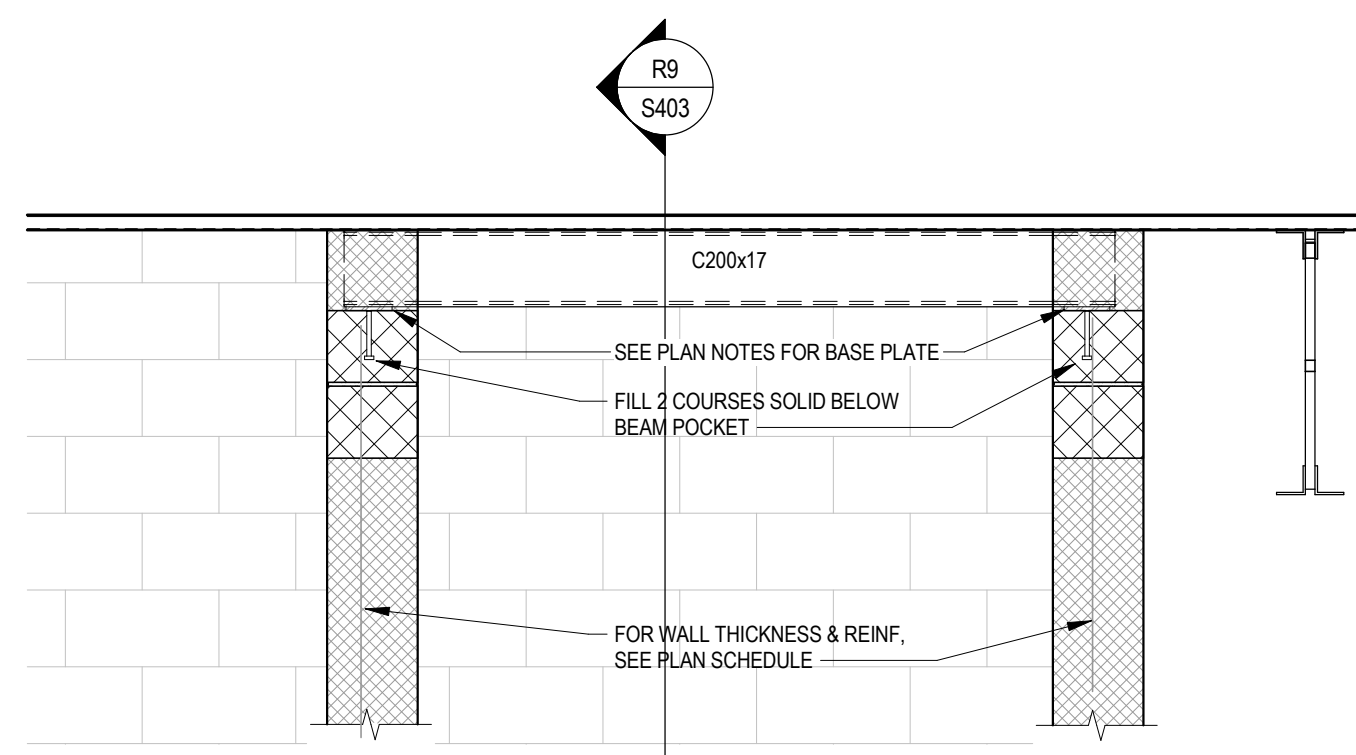

R8 SECTION
S403 1:20

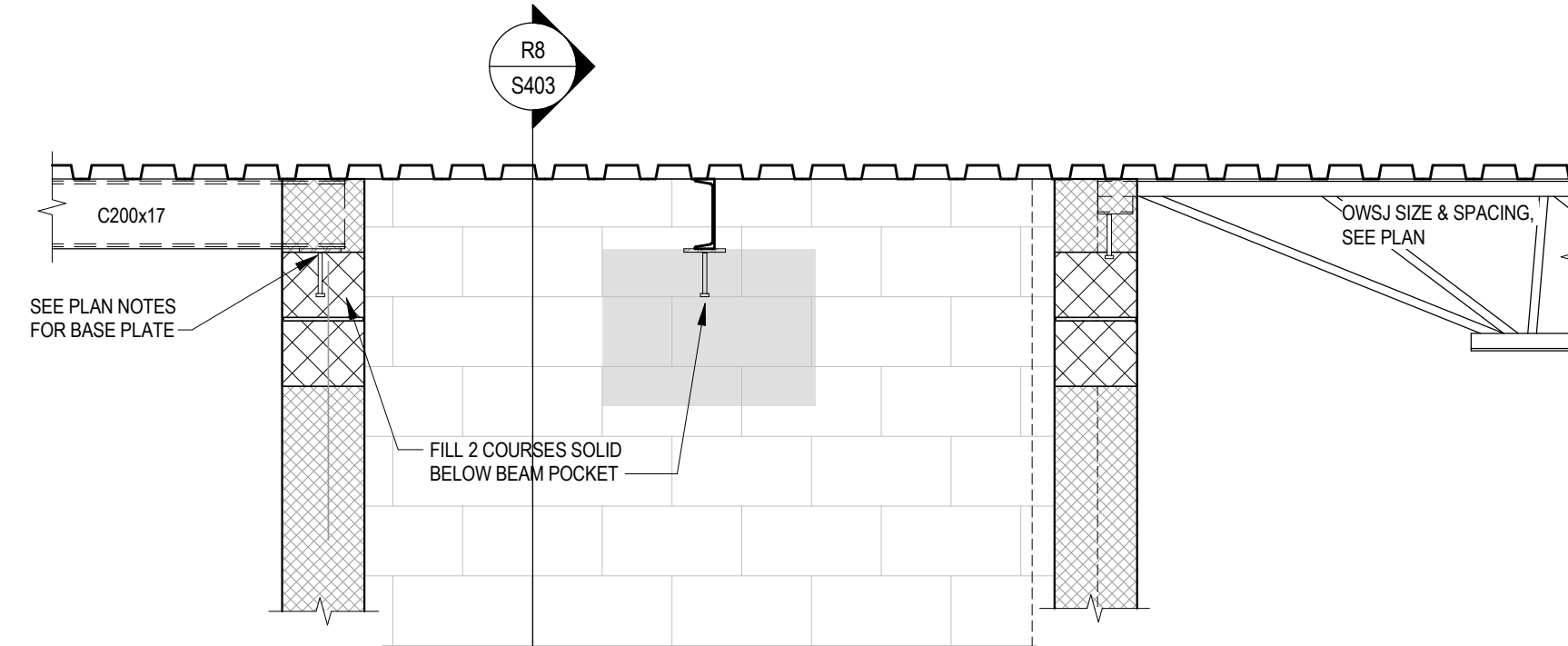

R9 SECTION
S403 1 : 20

3	ISSUED FOR TENDER	2020-04-22
2	ISSUED FOR BUILDING PERMIT	2026-01-29
1	ISSUED FOR COSTING	2025-09-09
No.	Revision	Date

Professional Seal(s)

exp Inc.

t: +1.905.695.3217 f: +1.905.470.7700
220 Commerce Valley Drive West, Suite 500
Markham, ON L3T 0A8
CANADA

www.exp.com



BUILDINGS • EARTH & ENVIRONMENT • ENERGY
INDUSTRIAL • INFRASTRUCTURE •
SUSTAINABILITY

Project Title

St Paul Addition & Reno

45 Birchcliff Ave, Kitchener, ON N2M 4V7

WCDSB

ROOF SECTIONS

Date 2026-04-22	Drawn By: TM	Dwg. No. S403
Project No. ALL-25004504-A0	Checked By: AY/SZ	
Scale 1 : 20	Rev. No. 3	