



2026-136-P02217 Waterdown District High School Washrooms, Windows, Exterior Doors and Learning Commons Renovations

215 Parkside Drive, Waterdown, Ontario
ISSUED FOR TENDER- May 01, 2026

CONSULTING TEAM

ARCHITECTURAL

SALTER PILON ARCHITECTURE INC.
151 FERRIS LANE, SUITE 400
BARRIE, ONTARIO
L4M 6C1
T: 705-737-3530

MECHANICAL / ELECTRICAL

REGAL CONSULTING ENGINEERS INC.
2828 KINGSWAY DR, SUITE 201
OAKVILLE, ONTARIO
L6J 7M2
T: 905-829-3010

Drawing List - Architectural	
Sheet Number	Sheet Name
A000	Title Sheet
A101	Site Plan
A102	General Notes, Wall Legends & Abbreviations
A201	Overall Floor Plans - Demolition
A202	Level 1 Floor Plan - Demolition
A203	Level 2 Floor Plan - Demolition
A204	Overall Floor Plans - Renovation
A205	Level 1 Floor Plan - Renovation
A206	Level 2 Floor Plan - Renovation
A208	Enlarged Plans - Washrooms
A209	Enlarged Plan - Learning Commons
A210	Enlarged Plan - Learning Commons Furniture Plan
A301	Building Elevations - Demolition
A302	Building Elevations - Renovation
A303	Window & Interior Screen Elevations & Door Sched.
A401	Wall Sections & Details - Demolition
A402	Wall Sections & Details - Demolition
A403	Wall Sections & Details - Renovation
A404	Wall Sections & Details - Renovation
A601	Interior Elevations
A602	Network Details
A701	Level 1 & 2 RCP - Demolition
A702	Level 1 & 2 Reflected Ceiling Plan - Renovation
A800	Finishes Plan

Drawing List - Mechanical	
Sheet Number	Sheet Name
M1.0	Lead Sheet, Notes, and Mechanical Schedules
M2.0	Demolition Plan Level 1- Part A
M2.1	Demolition Plan Level 1- Part B
M2.2	Demolition Plan Level 2
M3.0	Proposed Plan Level 1- Part A
M3.1	Proposed Plan Level 1- Part B
M3.2	Proposed Plan Level 2
M4.0	Mechanical Specifications- 1
M4.1	Mechanical Specifications- 2

Drawing List - Electrical	
Sheet Number	Sheet Name
E1.0	Lead Sheet, Notes and Schedules- 1
E1.1	Lead Sheet, Notes and Schedules- 2
E2.0	Demolition Plan Level 1 - Lighting Layout (Washrooms)
E2.1	Demolition Plan Level 2 - Lighting Layout (Washrooms)
E2.2	Demolition Plan Level 1 - Lighting Layout (Learning Commons)
E2.3	Demolition Plan Level 1 - Power Layout (Learning Commons)
E2.4	Demolition Plan Level 2 - Door Replacement
E3.0	Proposed Plan Level 1 - Lighting Layout (Washrooms)
E3.1	Proposed Plan Level 2 - Lighting Layout (Washrooms)
E3.2	Proposed Plan Level 1 - Lighting Layout (Learning Commons)
E3.3	Proposed Plan Level 1- Power Layout (Learning Commons)
E3.4	Proposed Plan Level 1 - Door Replacement
E4.0	Electrical Specification

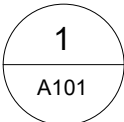

1 : 450

Date	2026.05.01	Project No	Drawing No
Drawn by	KM EL		
Scale	As indicated		

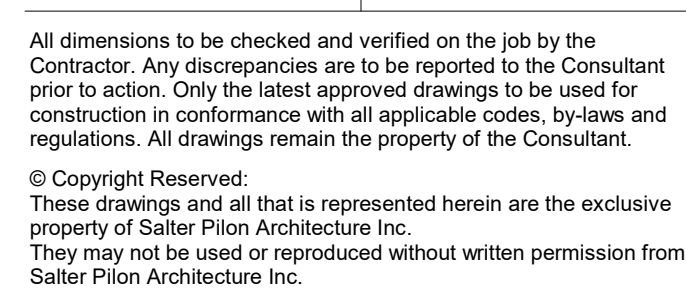

151 Ferris Lane, Suite 400
salterpilon.com

Project Information

**Waterdown Highschool
Renovation**

Hamilton Planning # DA-24-058

215 Parkside Dr, Waterdown, Ontario

For
Hamilton-Wentworth District School Board

Overall Floor Plans -
Demolition

Date	2026.05.01	Project No	Drawing No
Drawn by	EL		
Scale	1 : 325		

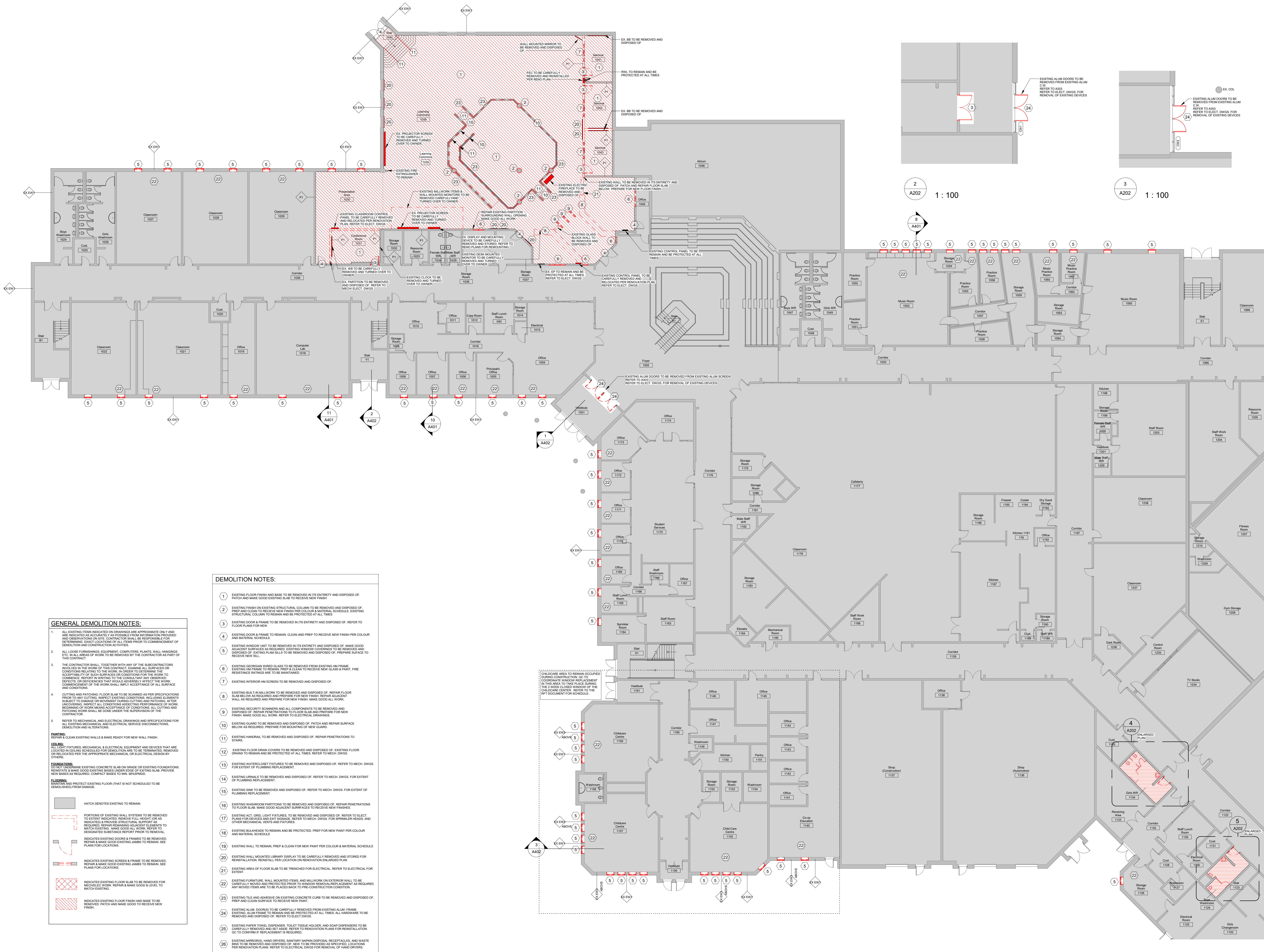

Level 1 Floor Plan - Demolition
1 : 150

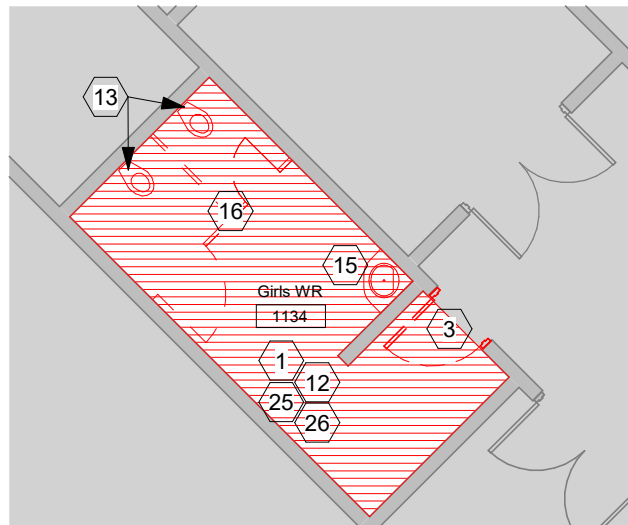

WR 1134 - Demo
1 : 100

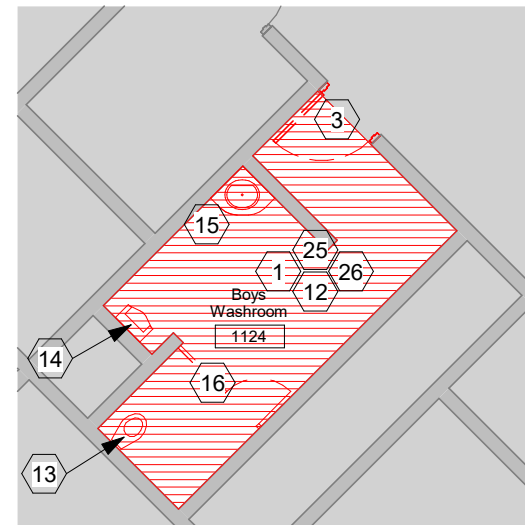

WR 1124 - Demo
1 : 100

No.	Revision	Date
1		
2		
3		
4		
5		
6		
7		
8		
9		
10		
11		
12		
13		
14		
15		
16		
17		
18		
19		
20		
21		
22		
23		
24		
25		
26		
27		
28		
29		
30		
31		
32		
33		
34		
35		
36		
37		
38		
39		
40		

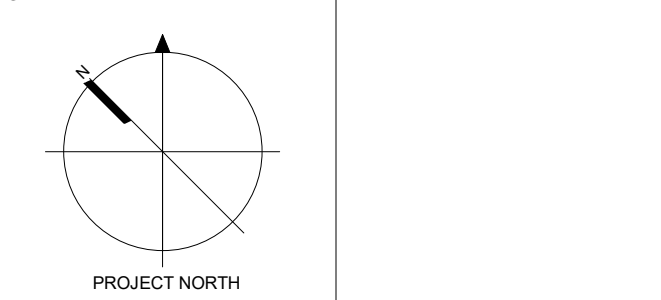

All dimensions to be checked and verified on the job by the Contractor. Any discrepancies are to be reported to the Consultant prior to action. Only the latest approved drawings to be used for construction in conformance with all applicable codes, by-laws and regulations. All drawings remain the property of the Consultant.

© Copyright Reserved.
These drawings and all that is represented herein are the exclusive property of Salter Pilon Architecture Inc. They may not be used or reproduced without written permission from Salter Pilon Architecture Inc.

salterpilon
architecture

151 Ferris Lane, Suite 400 Barrie, Ontario L4M 6C1
salterpilon.com t: 705.737.3530

Project Information
Waterdown Highschool Renovation
Hamilton Planning # DA-24-058
215 Parkside Dr. Waterdown, Ontario

For
Hamilton-Wentworth District School Board

Drawing Title
Level 1 Floor Plan - Demolition

Date	2026.05.01	Project No	25019	Drawing No	A202
Drawn by	EL				
Scale	As indicated				

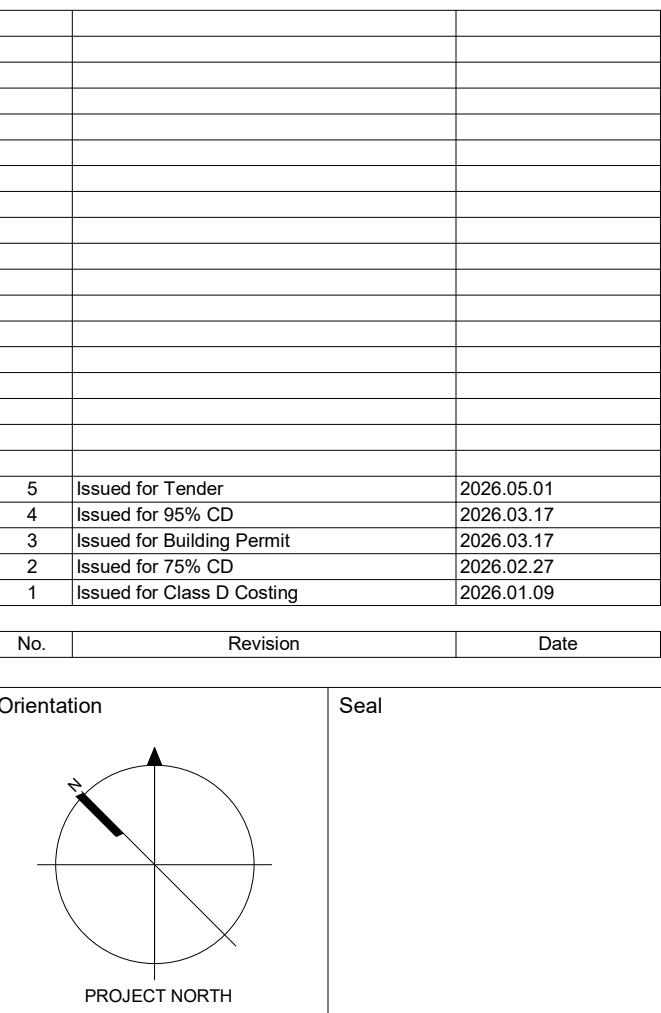

salterpilon
architecture

Date	2026.05.01	Project No	Drawing No
Drawn by	EL		
Scale	As indicated		

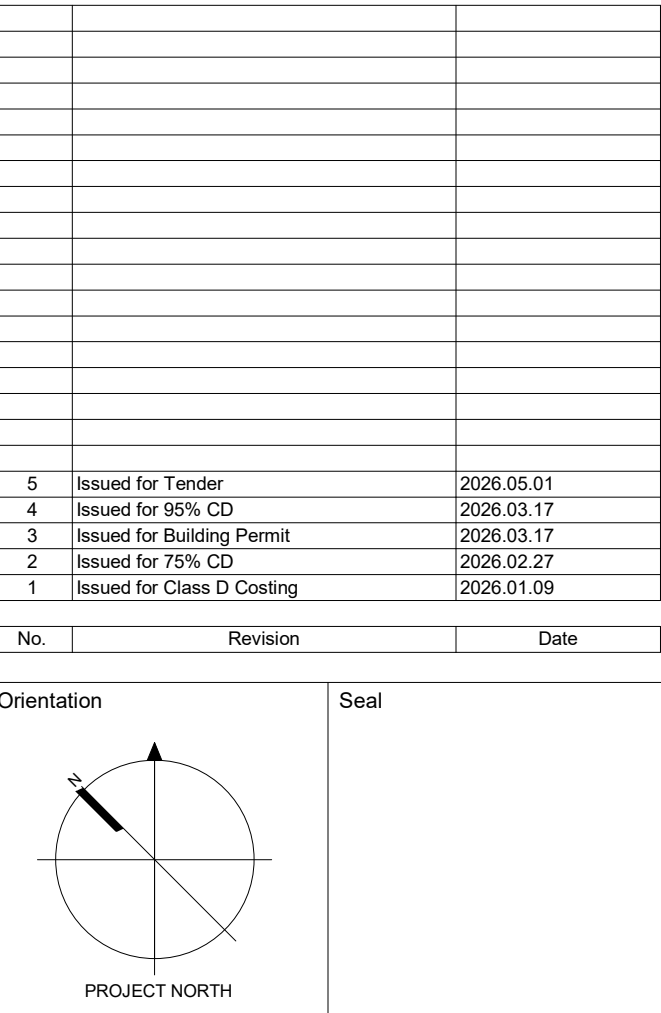

salterpilon
architecture

Date	2026.05.01	Project No	Drawing No
Drawn by	EL		
Scale	1 : 150		

1
A206

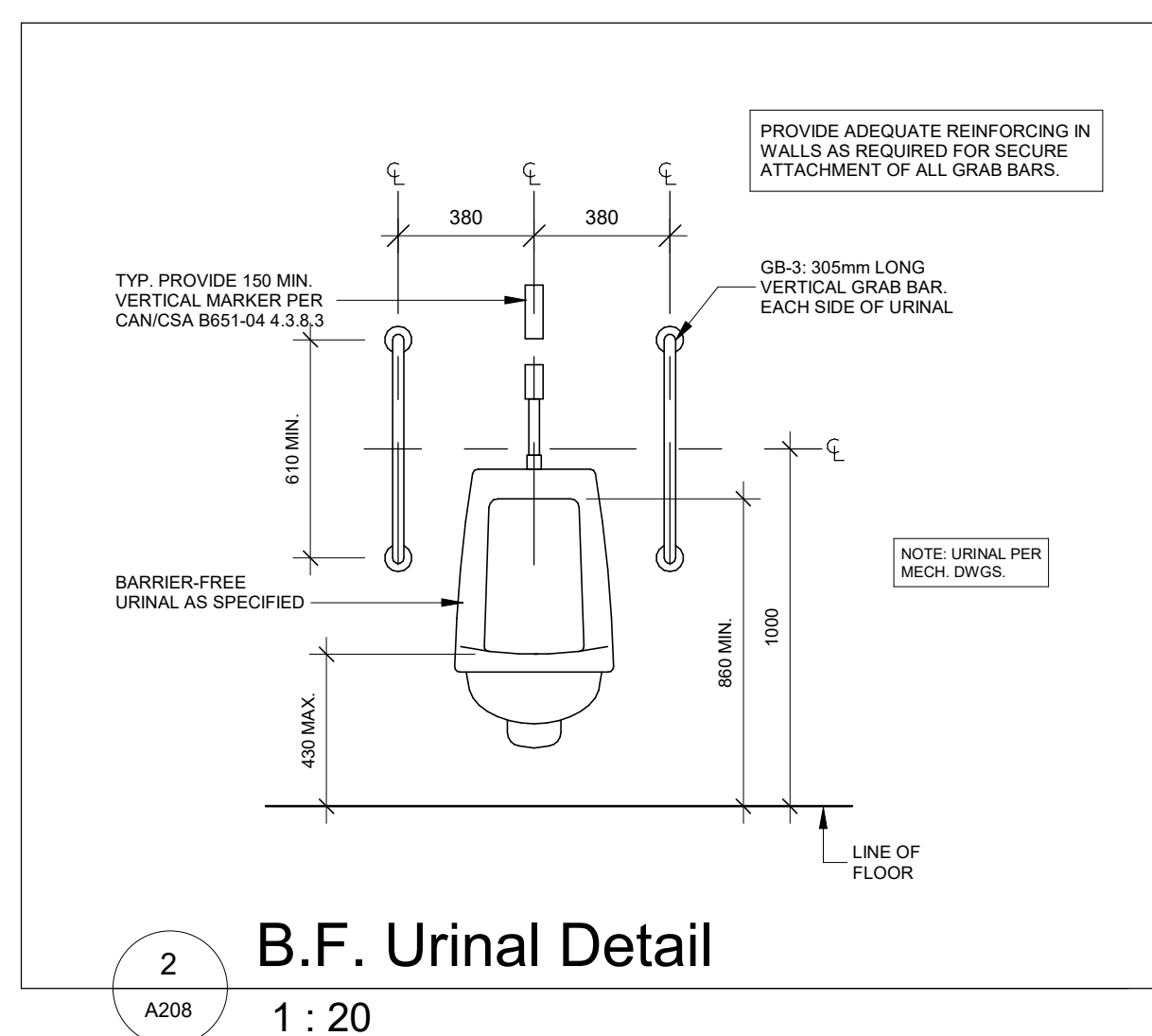
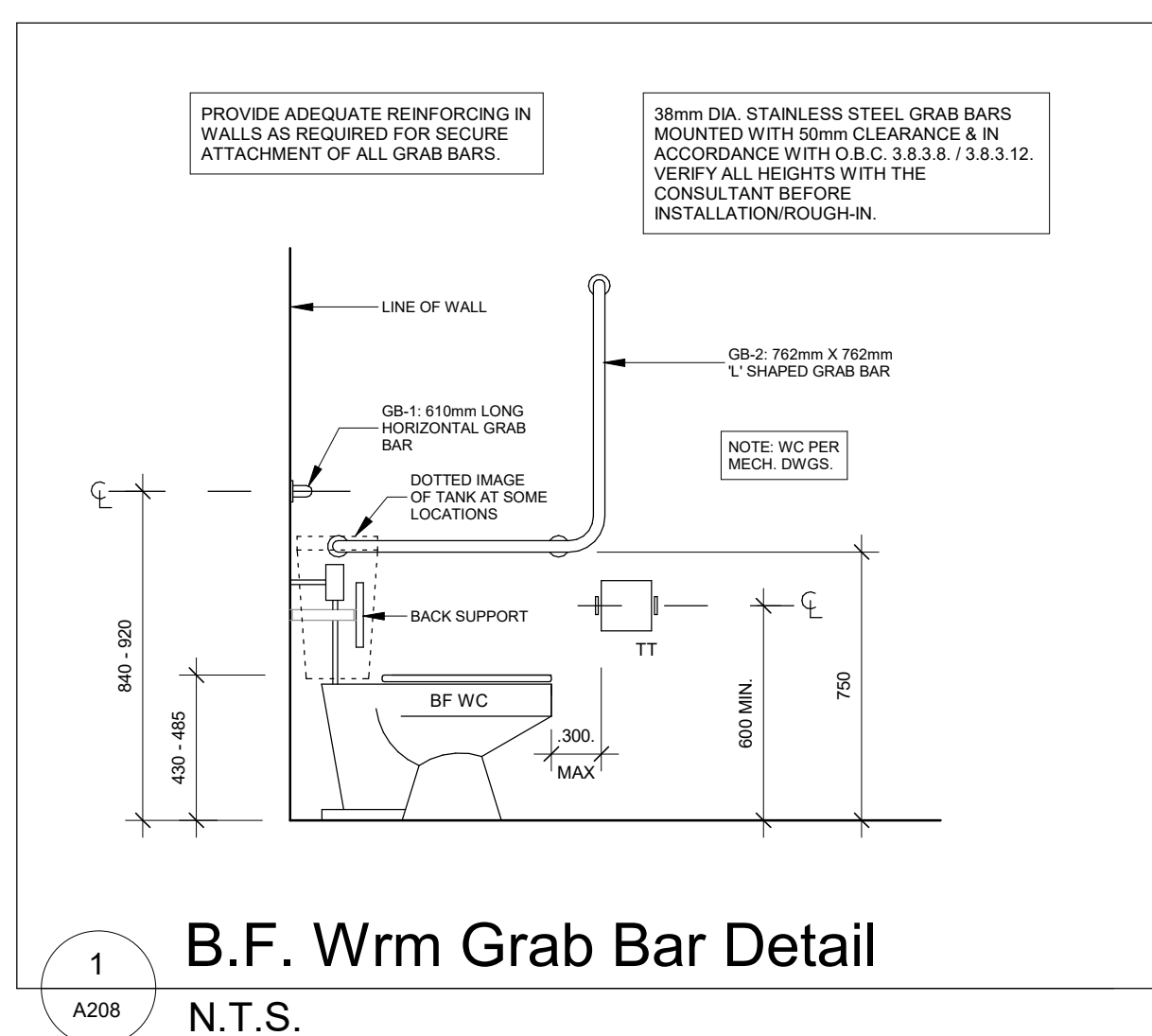
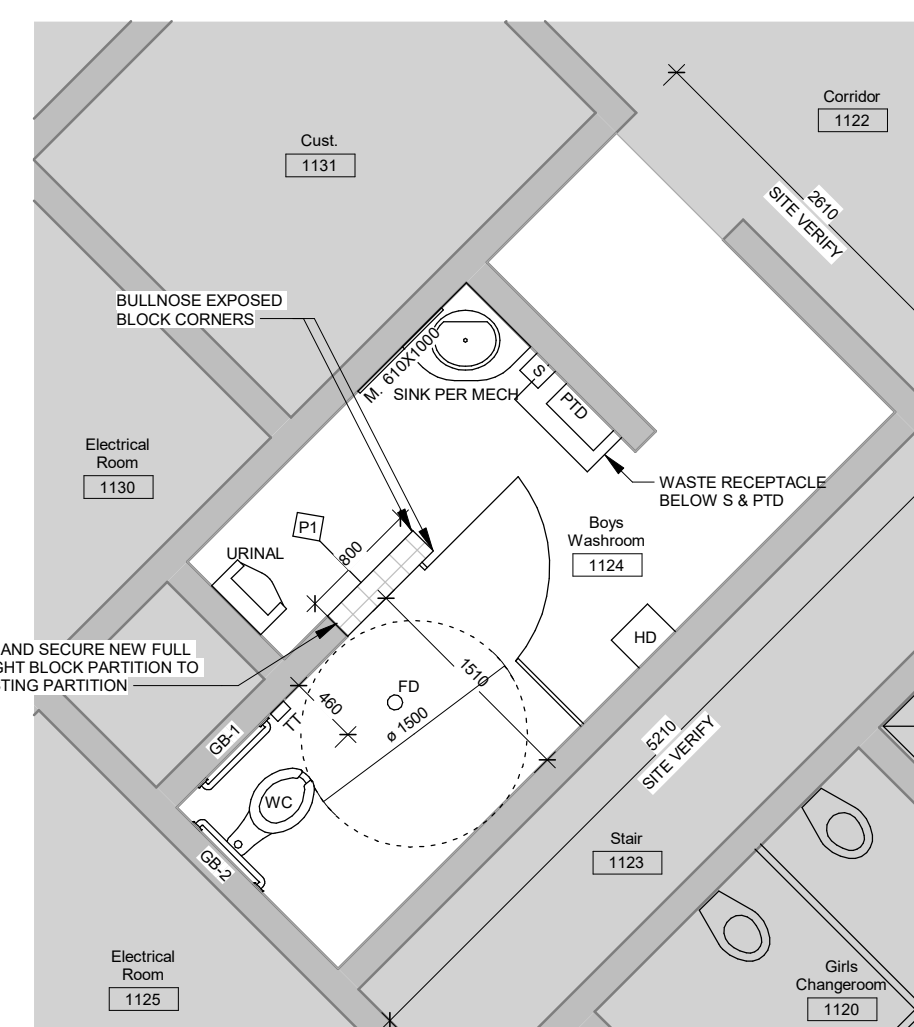
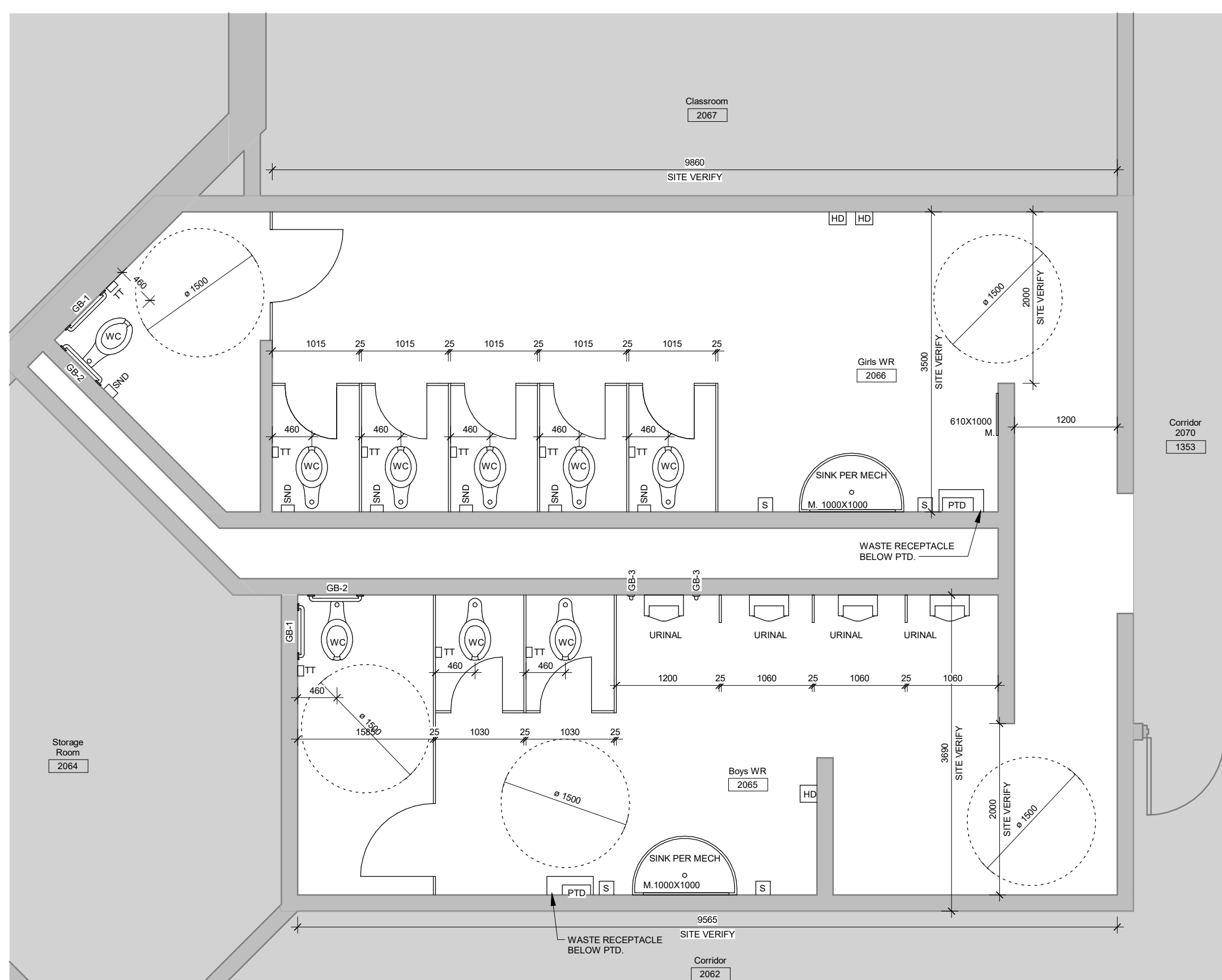
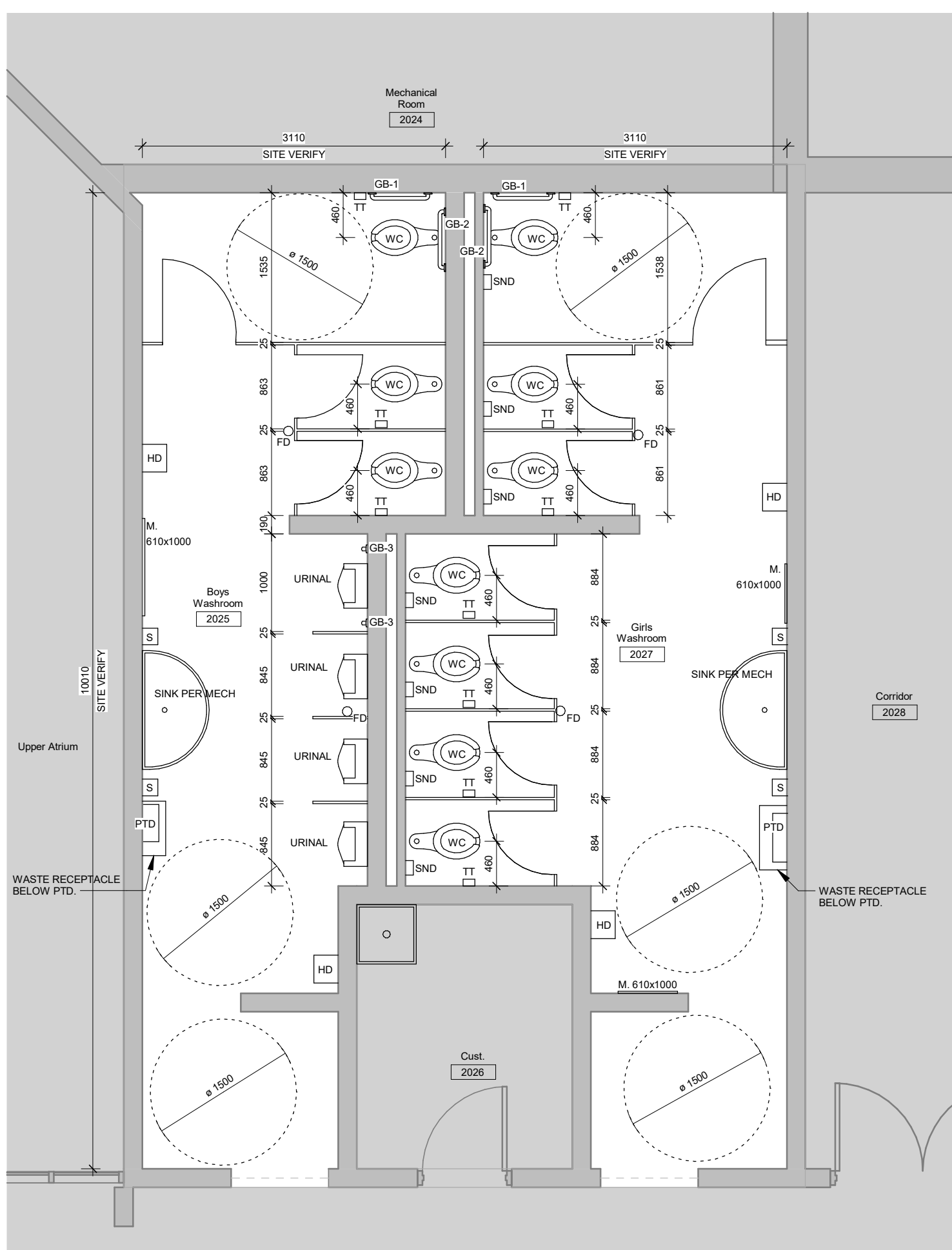
[illegible][illegible]

No.	Revision	Date
-----	----------	------

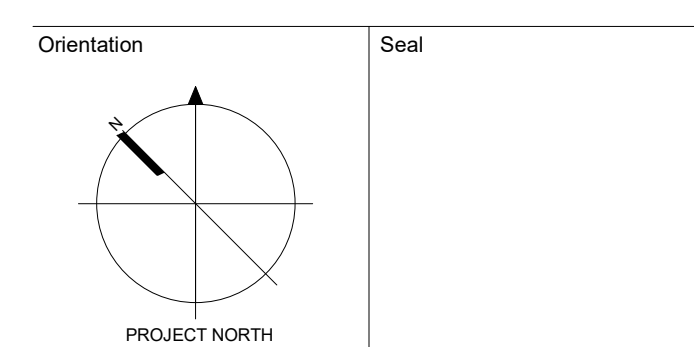

All dimensions to be checked and verified on the job by the Contractor. Any discrepancies are to be reported to the Consultant prior to action. Only the latest approved drawings to be used for construction in conformance with all applicable codes, by-laws and regulations. All drawings remain the property of the Consultant.

© Copyright Reserved.

These drawings and all that is represented herein are the exclusive property of Salter Piller Architecture Inc.

They may not be used or reproduced without written permission from Salter Piller Architecture Inc.

salterpilon
architecture

151 Ferris Lane, Suite 400 Barrie, Ontario L4M 6C1
salterpilon.com t: 705.737.3530

Project Information

**Waterdown Highschool
Renovation**

Hamilton Planning # DA-24-058

215 Parkside Dr, Waterdown, Ontario

For
Hamilton-Wentworth District School Board

Drawing Title

Enlarged Plans -
Washrooms

Date	2026.05.01	Project No	Drawing No
Drawn by	EL	25019	A208
Scale	As indicated		

1
A209

Enlarged Learning Commons

1 : 50

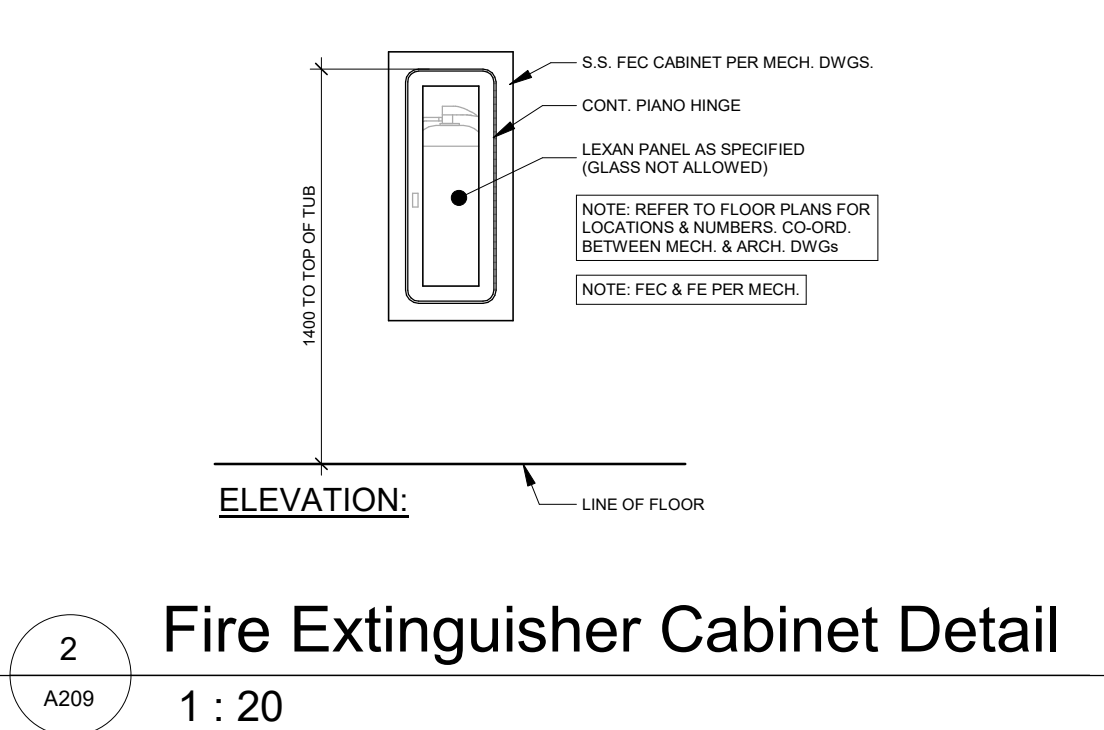
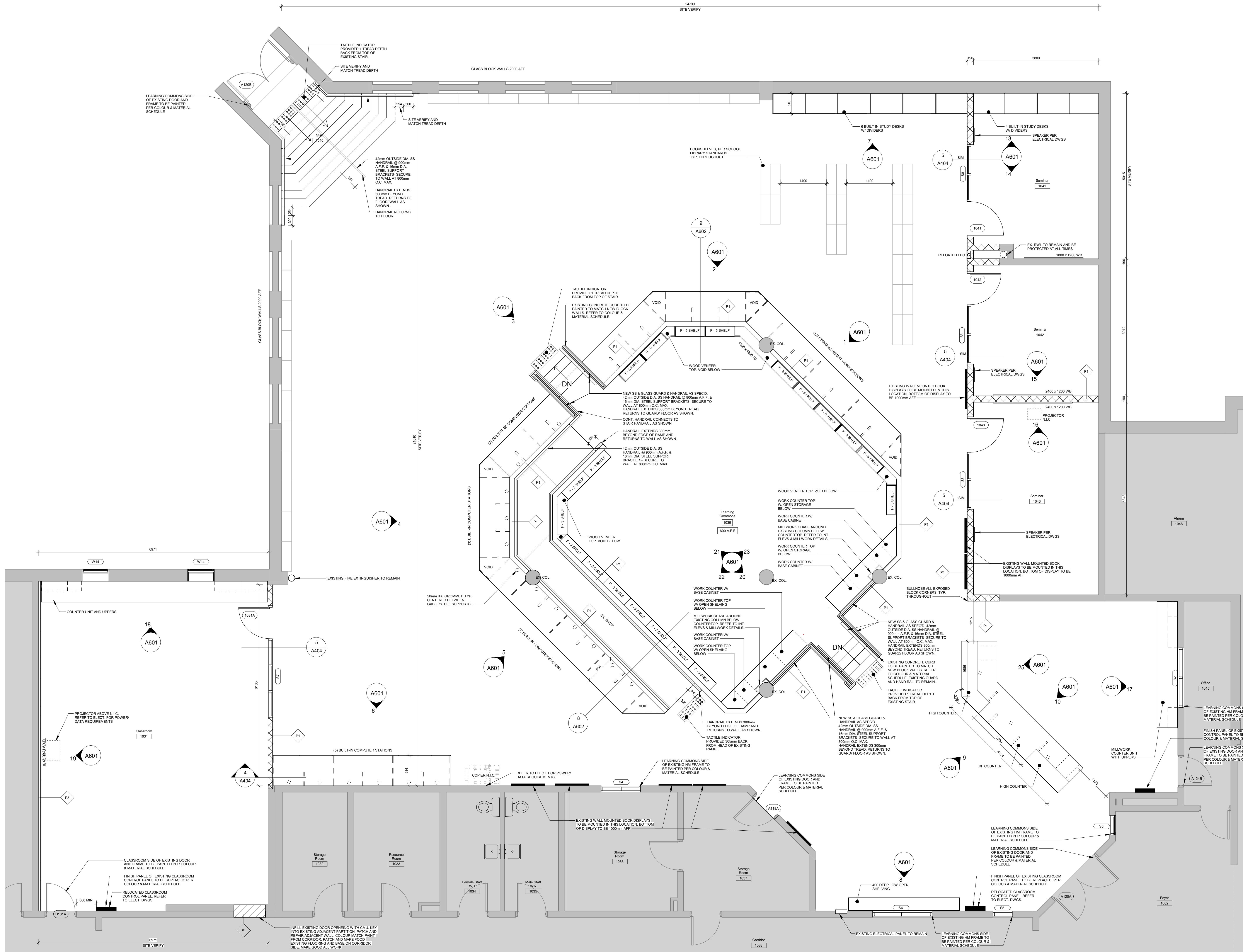

No.	Revision	Date
4	Issued for Tender	2008 05 01
3	Issued for 95% CD	2008 03 17
2	Issued for Building Permit	2008 03 17
1	Issued for 75% CD	2008 02 27

Orientation

PROJECT NORTH

All dimensions to be checked and verified on the job by the Contractor. Any discrepancies are to be reported to the Consultant prior to action. Only the latest approved drawings to be used for construction in accordance with all applicable codes, by-laws and regulations. All drawings remain the property of the Consultant.

© Copyright Reserved:
These drawings and all that is represented herein are the exclusive property of Salter Pilon Architecture Inc.
They may not be used or reproduced without written permission from Salter Pilon Architecture Inc.

salterpilon
architecture

151 Ferris Lane, Suite 400 Barrie, Ontario L4M 6C1
salterpilon.com t: 705.737.3530

Project Information		
Watertown Highschool Renovation		
Hamilton Planning # DA-24-058		
215 Parkside Dr. Watertown, Ontario		
For Hamilton-Wentworth District School Board		
Drawing Title		
Enlarged Plan - Learning Commons		
Date	2026.05.01	Project No
Drawn by	EL	25019 A209
Scale	As indicated	Drawing No

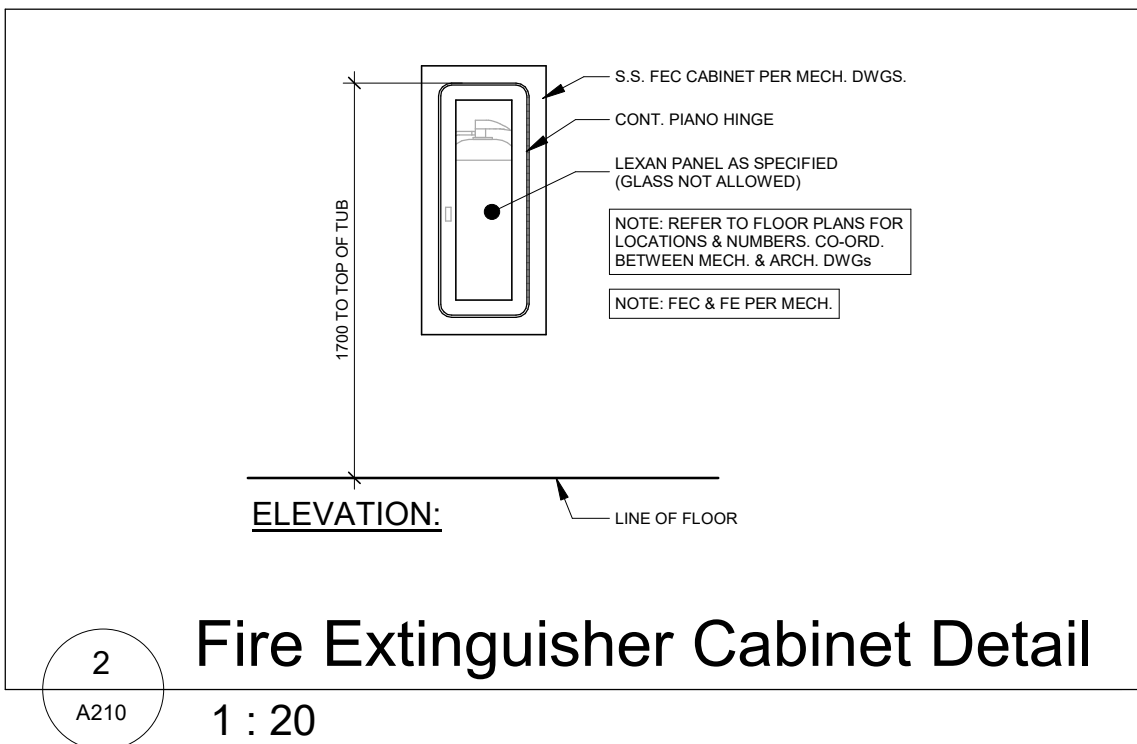

1 : 20

salterpilon
architecture

Project Information

**Waterdown Highschool
Renovation**

Hamilton Planning # DA-24-058

215 Parkside Dr, Waterdown, Ontario

Drawing Title

Date	2026.05.01	Project No	Drawing No
Drawn by	EL	25019	A210
Scale	As indicated		

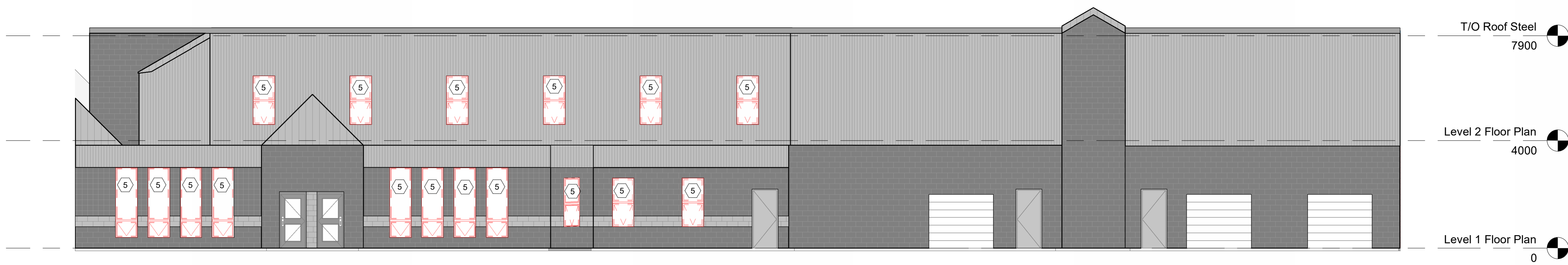

1 Partial South Elevation - Demolition
1 : 100

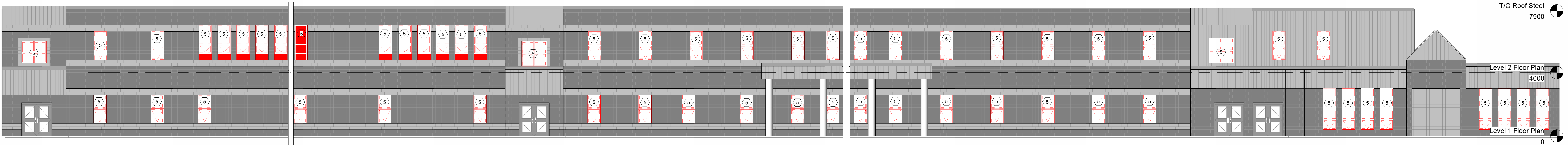
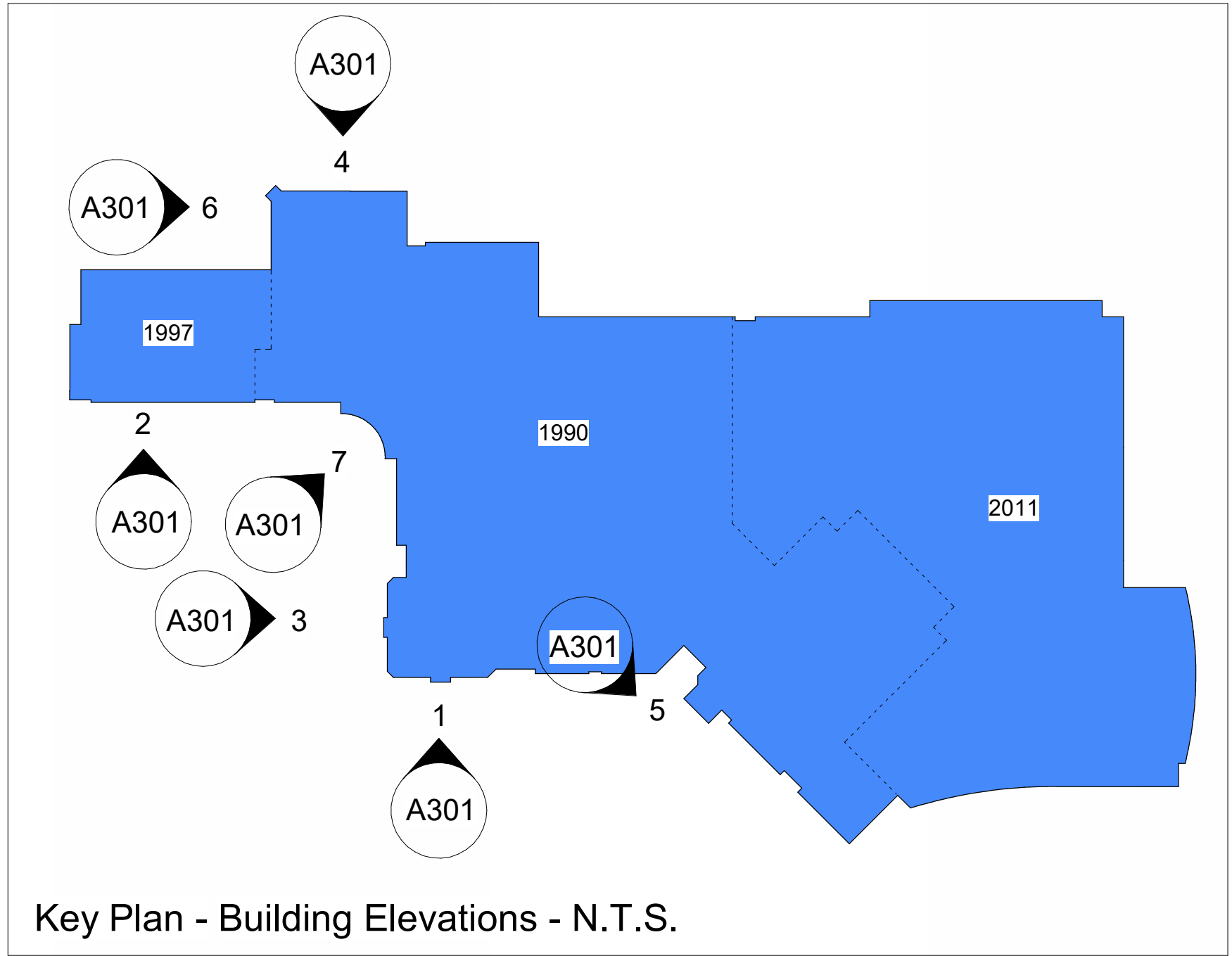

2 Partial South Elevation - Main Entrance - Demolition
1 : 100

3 Partial West Elevation - Main Entrance - Demolition
1 : 100

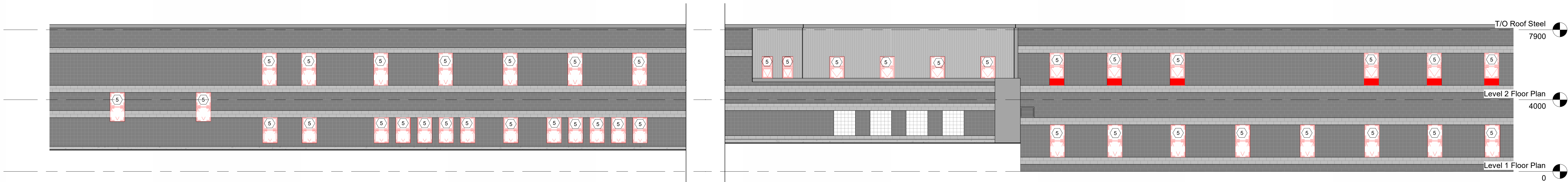

4 Partial North Elevation - Demolition
1 : 100

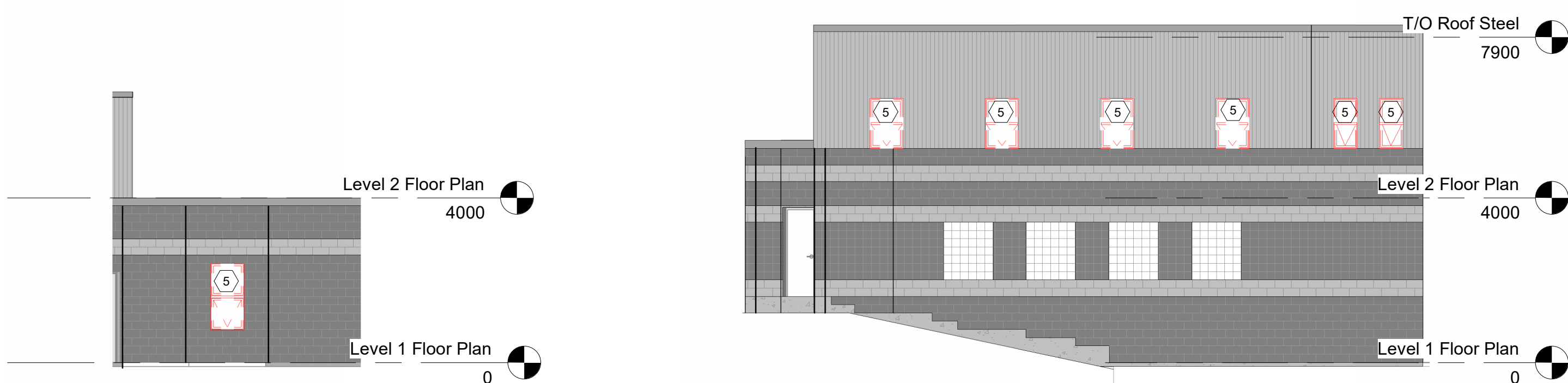

5 Partial Elevation - Demolition
1 : 100



6 Partial West Elevation - Demolition
1 : 100



7 Partial Elevation - Main Entrance - Demolition
1 : 100

No.	Revision	Date
1	Issued for 75% CD	2008.02.27
2	Issued for 75% CD	2008.02.27
3	Issued for Building Permit	2008.03.17
4	Issued for 90% CD	2008.03.17
5	Issued for Tender	2008.05.01
6	Issued for 90% CD	2008.05.17
7	Issued for 90% CD	2008.05.17
8	Issued for 90% CD	2008.05.17
9	Issued for 90% CD	2008.05.17
10	Issued for 90% CD	2008.05.17
11	Issued for 90% CD	2008.05.17
12	Issued for 90% CD	2008.05.17
13	Issued for 90% CD	2008.05.17
14	Issued for 90% CD	2008.05.17
15	Issued for 90% CD	2008.05.17
16	Issued for 90% CD	2008.05.17
17	Issued for 90% CD	2008.05.17
18	Issued for 90% CD	2008.05.17
19	Issued for 90% CD	2008.05.17
20	Issued for 90% CD	2008.05.17
21	Issued for 90% CD	2008.05.17
22	Issued for 90% CD	2008.05.17
23	Issued for 90% CD	2008.05.17
24	Issued for 90% CD	2008.05.17
25	Issued for 90% CD	2008.05.17
26	Issued for 90% CD	2008.05.17
27	Issued for 90% CD	2008.05.17
28	Issued for 90% CD	2008.05.17
29	Issued for 90% CD	2008.05.17
30	Issued for 90% CD	2008.05.17
31	Issued for 90% CD	2008.05.17
32	Issued for 90% CD	2008.05.17
33	Issued for 90% CD	2008.05.17
34	Issued for 90% CD	2008.05.17
35	Issued for 90% CD	2008.05.17
36	Issued for 90% CD	2008.05.17
37	Issued for 90% CD	2008.05.17
38	Issued for 90% CD	2008.05.17
39	Issued for 90% CD	2008.05.17
40	Issued for 90% CD	2008.05.17
41	Issued for 90% CD	2008.05.17
42	Issued for 90% CD	2008.05.17
43	Issued for 90% CD	2008.05.17
44	Issued for 90% CD	2008.05.17
45	Issued for 90% CD	2008.05.17
46	Issued for 90% CD	2008.05.17
47	Issued for 90% CD	2008.05.17
48	Issued for 90% CD	2008.05.17
49	Issued for 90% CD	2008.05.17
50	Issued for 90% CD	2008.05.17
51	Issued for 90% CD	2008.05.17
52	Issued for 90% CD	2008.05.17
53	Issued for 90% CD	2008.05.17
54	Issued for 90% CD	2008.05.17
55	Issued for 90% CD	2008.05.17
56	Issued for 90% CD	2008.05.17
57	Issued for 90% CD	2008.05.17
58	Issued for 90% CD	2008.05.17
59	Issued for 90% CD	2008.05.17
60	Issued for 90% CD	2008.05.17
61	Issued for 90% CD	2008.05.17
62	Issued for 90% CD	2008.05.17
63	Issued for 90% CD	2008.05.17
64	Issued for 90% CD	2008.05.17
65	Issued for 90% CD	2008.05.17
66	Issued for 90% CD	2008.05.17
67	Issued for 90% CD	2008.05.17
68	Issued for 90% CD	2008.05.17
69	Issued for 90% CD	2008.05.17
70	Issued for 90% CD	2008.05.17
71	Issued for 90% CD	2008.05.17
72	Issued for 90% CD	2008.05.17
73	Issued for 90% CD	2008.05.17
74	Issued for 90% CD	2008.05.17
75	Issued for 90% CD	2008.05.17
76	Issued for 90% CD	2008.05.17
77	Issued for 90% CD	2008.05.17
78	Issued for 90% CD	2008.05.17
79	Issued for 90% CD	2008.05.17
80	Issued for 90% CD	2008.05.17
81	Issued for 90% CD	2008.05.17
82	Issued for 90% CD	2008.05.17
83	Issued for 90% CD	2008.05.17
84	Issued for 90% CD	2008.05.17
85	Issued for 90% CD	2008.05.17
86	Issued for 90% CD	2008.05.17
87	Issued for 90% CD	2008.05.17
88	Issued for 90% CD	2008.05.17
89	Issued for 90% CD	2008.05.17
90	Issued for 90% CD	2008.05.17
91	Issued for 90% CD	2008.05.17
92	Issued for 90% CD	2008.05.17
93	Issued for 90% CD	2008.05.17
94	Issued for 90% CD	2008.05.17
95	Issued for 90% CD	2008.05.17
96	Issued for 90% CD	2008.05.17
97	Issued for 90% CD	2008.05.17
98	Issued for 90% CD	2008.05.17
99	Issued for 90% CD	2008.05.17
100	Issued for 90% CD	2008.05.17

All dimensions to be checked and verified on the job by the Contractor. Any discrepancies are to be reported to the Consultant prior to action. Only the latest approved drawings to be used for construction in conformance with all applicable codes, by-laws and regulations. All drawings remain the property of the Consultant.

© Copyright Reserved.
These drawings and all that is represented herein are the exclusive property of Salter Pilon Architecture Inc.
They may not be used or reproduced without written permission from Salter Pilon Architecture Inc.

salterpilon
architecture

151 Ferris Lane, Suite 400 Barrie, Ontario L4M 6C1
salterpilon.com t: 705.737.3530

Project Information		
Waterdown Highschool Renovation		
Hamilton Planning # DA-24-058		
215 Parkside Dr. Waterdown, Ontario		
For Hamilton-Wentworth District School Board		
Drawing Title		
Building Elevations - Demolition		
Date	2026.05.01	Project No
Drawn by	EL	25019 A301
Scale	As indicated	Drawing No

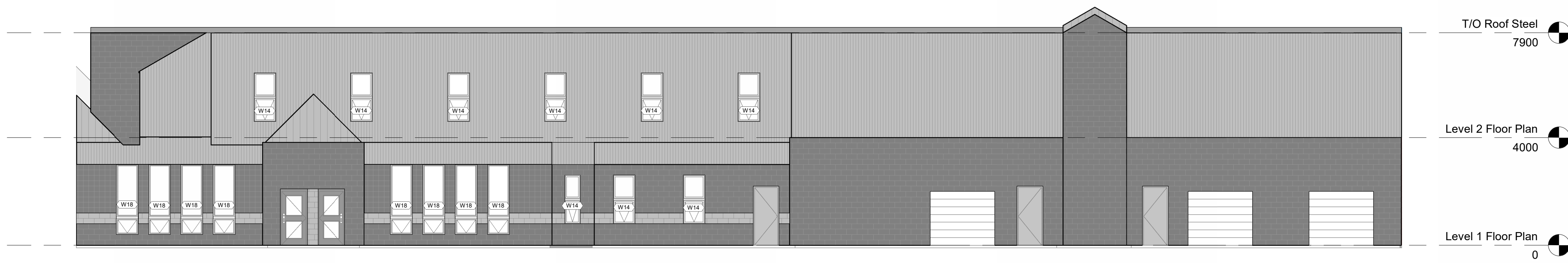

1
A302
Partial South Elevation - Renovation
1 : 100

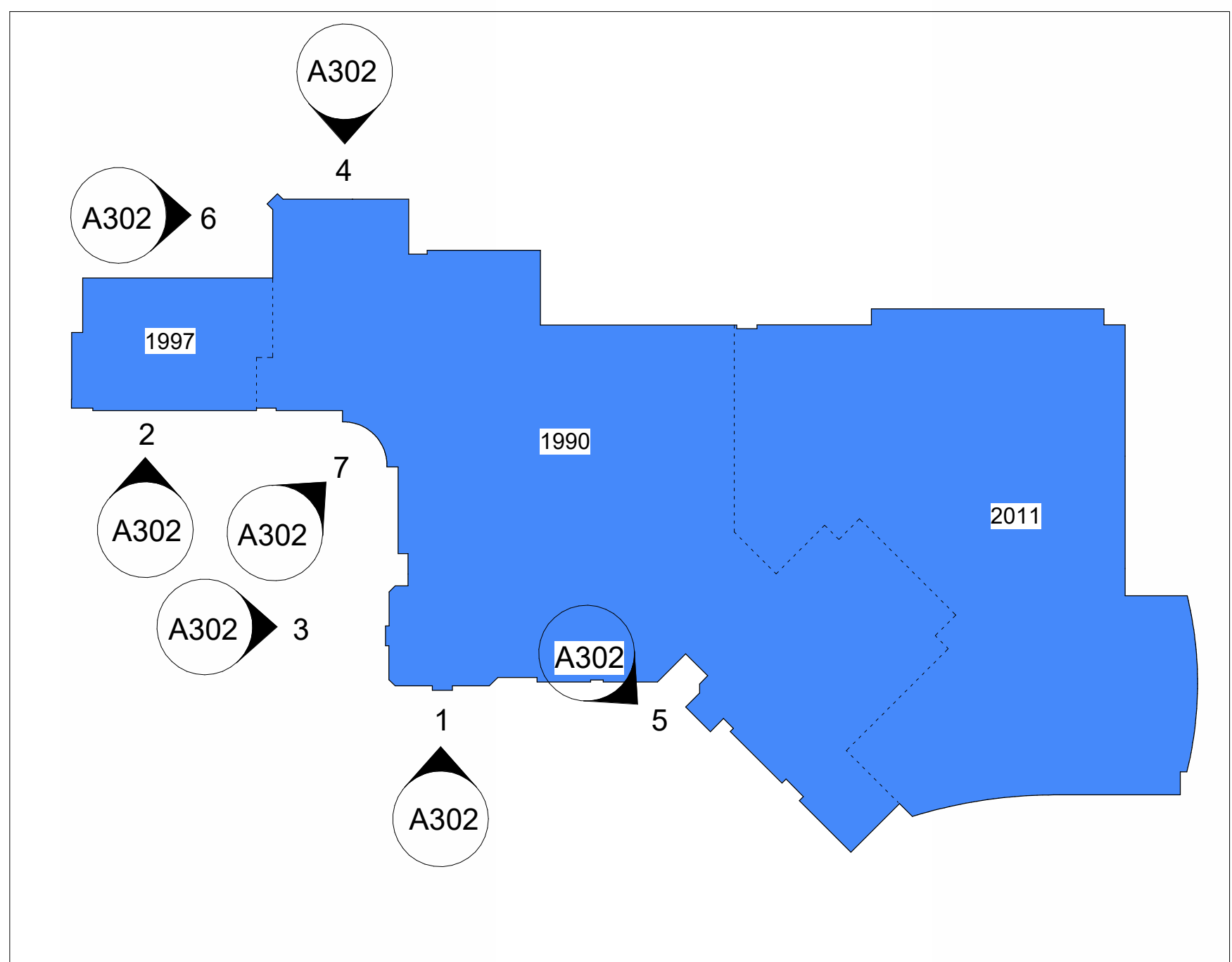

2
A302
Partial South Elevation - Main Entrance - Renovation
1 : 100

3
A302
Partial West Elevation - Main Entrance - Renovation
1 : 100

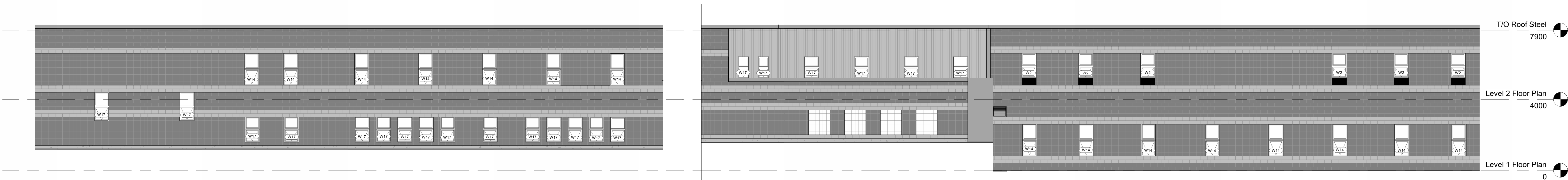

4
A302
Partial North Elevation - Renovation
1 : 100

No.	Revision	Date
1	Issued for 75% CD	2008 02 27
2	Issued for 75% CD	2008 02 27
3	Issued for Building Permit	2008 03 17
4	Issued for 95% CD	2008 05 17
5	Issued for Tender	2008 05 01
6	Issued for 95% CD	2008 05 17
7	Issued for 95% CD	2008 05 17
8	Issued for 95% CD	2008 05 17
9	Issued for 95% CD	2008 05 17
10	Issued for 95% CD	2008 05 17
11	Issued for 95% CD	2008 05 17
12	Issued for 95% CD	2008 05 17
13	Issued for 95% CD	2008 05 17
14	Issued for 95% CD	2008 05 17
15	Issued for 95% CD	2008 05 17
16	Issued for 95% CD	2008 05 17
17	Issued for 95% CD	2008 05 17
18	Issued for 95% CD	2008 05 17
19	Issued for 95% CD	2008 05 17
20	Issued for 95% CD	2008 05 17
21	Issued for 95% CD	2008 05 17
22	Issued for 95% CD	2008 05 17
23	Issued for 95% CD	2008 05 17
24	Issued for 95% CD	2008 05 17
25	Issued for 95% CD	2008 05 17
26	Issued for 95% CD	2008 05 17
27	Issued for 95% CD	2008 05 17
28	Issued for 95% CD	2008 05 17
29	Issued for 95% CD	2008 05 17
30	Issued for 95% CD	2008 05 17
31	Issued for 95% CD	2008 05 17
32	Issued for 95% CD	2008 05 17
33	Issued for 95% CD	2008 05 17
34	Issued for 95% CD	2008 05 17
35	Issued for 95% CD	2008 05 17
36	Issued for 95% CD	2008 05 17
37	Issued for 95% CD	2008 05 17
38	Issued for 95% CD	2008 05 17
39	Issued for 95% CD	2008 05 17
40	Issued for 95% CD	2008 05 17
41	Issued for 95% CD	2008 05 17
42	Issued for 95% CD	2008 05 17
43	Issued for 95% CD	2008 05 17
44	Issued for 95% CD	2008 05 17
45	Issued for 95% CD	2008 05 17
46	Issued for 95% CD	2008 05 17
47	Issued for 95% CD	2008 05 17
48	Issued for 95% CD	2008 05 17
49	Issued for 95% CD	2008 05 17
50	Issued for 95% CD	2008 05 17
51	Issued for 95% CD	2008 05 17
52	Issued for 95% CD	2008 05 17
53	Issued for 95% CD	2008 05 17
54	Issued for 95% CD	2008 05 17
55	Issued for 95% CD	2008 05 17
56	Issued for 95% CD	2008 05 17
57	Issued for 95% CD	2008 05 17
58	Issued for 95% CD	2008 05 17
59	Issued for 95% CD	2008 05 17
60	Issued for 95% CD	2008 05 17
61	Issued for 95% CD	2008 05 17
62	Issued for 95% CD	2008 05 17
63	Issued for 95% CD	2008 05 17
64	Issued for 95% CD	2008 05 17
65	Issued for 95% CD	2008 05 17
66	Issued for 95% CD	2008 05 17
67	Issued for 95% CD	2008 05 17
68	Issued for 95% CD	2008 05 17
69	Issued for 95% CD	2008 05 17
70	Issued for 95% CD	2008 05 17
71	Issued for 95% CD	2008 05 17
72	Issued for 95% CD	2008 05 17
73	Issued for 95% CD	2008 05 17
74	Issued for 95% CD	2008 05 17
75	Issued for 95% CD	2008 05 17
76	Issued for 95% CD	2008 05 17
77	Issued for 95% CD	2008 05 17
78	Issued for 95% CD	2008 05 17
79	Issued for 95% CD	2008 05 17
80	Issued for 95% CD	2008 05 17
81	Issued for 95% CD	2008 05 17
82	Issued for 95% CD	2008 05 17
83	Issued for 95% CD	2008 05 17
84	Issued for 95% CD	2008 05 17
85	Issued for 95% CD	2008 05 17
86	Issued for 95% CD	2008 05 17
87	Issued for 95% CD	2008 05 17
88	Issued for 95% CD	2008 05 17
89	Issued for 95% CD	2008 05 17
90	Issued for 95% CD	2008 05 17
91	Issued for 95% CD	2008 05 17
92	Issued for 95% CD	2008 05 17
93	Issued for 95% CD	2008 05 17
94	Issued for 95% CD	2008 05 17
95	Issued for 95% CD	2008 05 17
96	Issued for 95% CD	2008 05 17
97	Issued for 95% CD	2008 05 17
98	Issued for 95% CD	2008 05 17
99	Issued for 95% CD	2008 05 17
100	Issued for 95% CD	2008 05 17

© Copyright Reserved.
These drawings and all that is represented herein are the exclusive property of Salter Pilon Architecture Inc.
They may not be used or reproduced without written permission from Salter Pilon Architecture Inc.

salterpilon
architecture

151 Ferris Lane, Suite 400 Barrie, Ontario L4M 6C1
salterpilon.com t: 705.737.3530

Project Information
Waterdown Highschool Renovation
Hamilton Planning # DA-24-058
215 Parkside Dr. Waterdown, Ontario

For
Hamilton-Wentworth District School Board

Drawing Title
Building Elevations - Renovation

Date	2026.05.01	Project No	Drawing No
Drawn by	EL	25019	A302
Scale	As indicated		

5
A302
Partial Elevation - Renovation
1 : 100

6
A302
Partial West Elevation - Renovation
1 : 100

7
A302
Partial Elevation - Main Entrance - Renovation
1 : 100

EXISTING DOOR TYPE A

EXISTING DOOR TYPE AA

EXISTING DOOR TYPE B

EXISTING DOOR TYPE C

EXISTING DOOR TYPE J

EXISTING DOOR TYPE SA

NEW DOOR TYPE D
HM

NEW DOOR TYPE E
ALUM

NEW DOOR TYPE E1
ALUM THERMALLY BROKEN

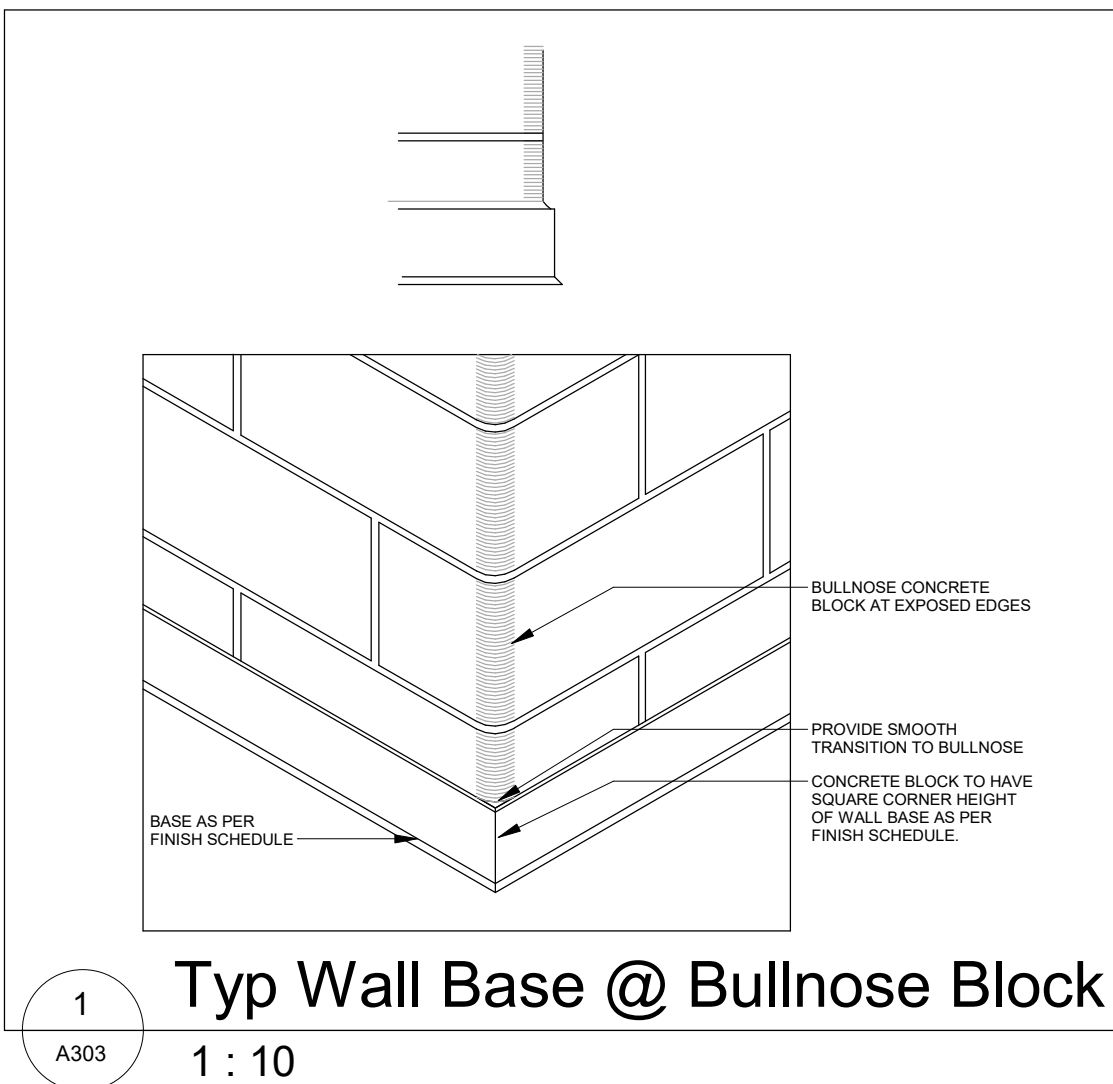

- [illegible]

- ## GLAZING TYPE LEAD:
- | | |
|------|--|
| GL-1 | 1" CLEAR INSULATED EXTERIOR;
6mm CLEAR TEMPERED EXTERIOR LITE;
LOW E, 1/8" AIR SPACE, 6mm CLEAR
ARGON FILLED AIR SPACE;
5mm OVERALL THICKNESS |
| GL-2 | TYPICAL AT ENTRANCE DOORS;
6mm EXPOSED EXTERIOR LITE;
LOW E COATINGS ON SURFACE #2;
1/8" AIR SPACE;
6mm EXPOSED INTERIOR LITE;
LAMINATED SAFETY GLASS INTERIOR LITE;
5mm OVERALL THICKNESS |
| GL-3 | 6mm THICK STRUCTURAL GLASS WITH
GALVANIZED METAL BACK-PAN FILLED
WITH CLEAR INSULATED GLAZANT;
PROVIDE PREFIN. ALUMINUM PANEL
1/2" TO 1" CH. FRAMES AT ALL
EXPOSED BACK-PAN LOCATIONS |
| GL-4 | 6mm CLEAR TEMPERED GLASS |
| GL-5 | 6mm CLEAR TEMPERED/LAMINATED GLASS |
| GL-6 | 12mm STRUCTURAL GLASS |
| GL-7 | 5mm FIRE RATED GLASS |

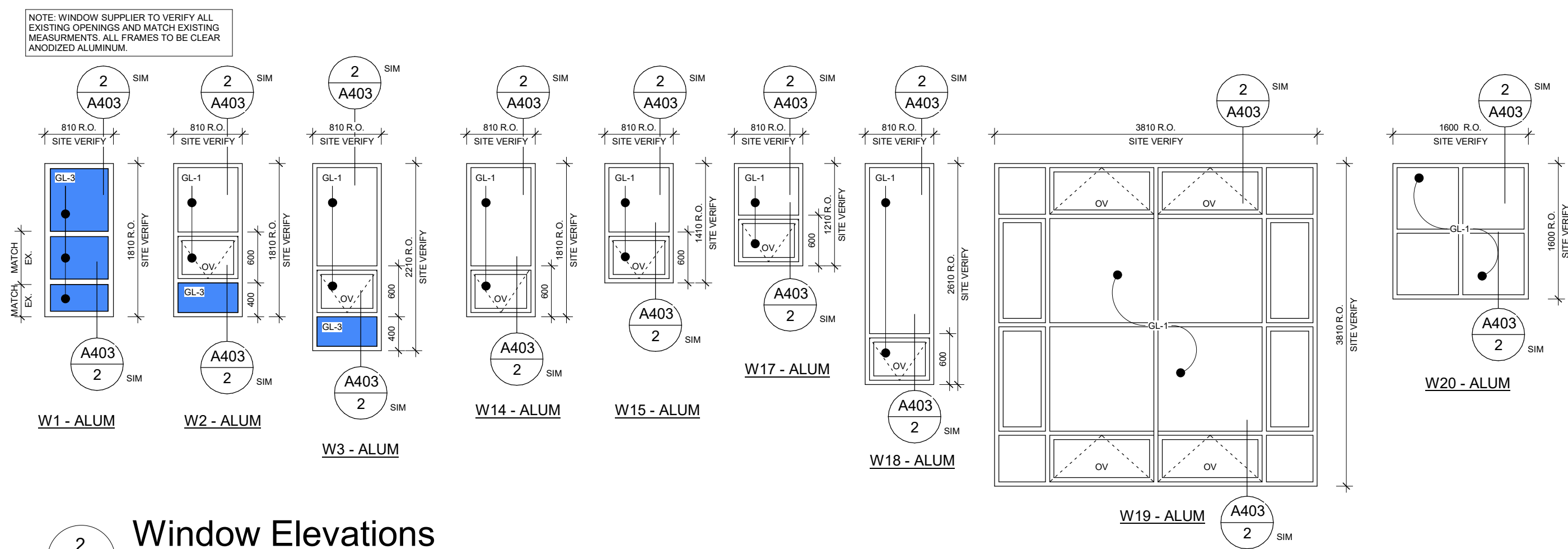
[illegible]

NOTE: EXISTING HM FRAMES TO REMAIN.
REPLACE GEORGIAN WOOD GLASS WITH
TINTED/PIED GEORGIAN GLASS. SITE
EMPTY ALL HEADS/ENTS.

S2 - HM 1810 R.O. 1210 R.O. 1000

S3 - HM 1410 R.O. 1410 R.O. 800

S4 - HM 1210 R.O. 1210 R.O. 1000

S5 - HM 610 R.O. 2110 R.O. 1000

S6 - HM 1810 1010 R.O. 1000

S7 - ALUM 3400 R.O. 2800 R.O. 1000
GL-4 GF-1 GF-1 GF-1
DOOR PER SCHEDULE
AB AB AB

S8 - ALUM 2800 R.O. 2800 R.O. 1000
GL-4 GF-2 GF-2
DOOR PER SCHEDULE
AB AB AB

NOTE: EXISTING ALUM. FRAME TO REMAIN, EXISTING DOORS TO BE REPLACES PER DOOR SCHEDULE. SUPPLIER TO VERIFY ALL MEASUREMENTS. NEW DOORS TO MATCH EXISTING.

DOOR PER SCHEDULE	DOOR PER SCHEDULE	DOOR PER SCHEDULE	DOOR PER SCHEDULE

S9 - ALUM

CW-1 ALUM

CW-2 ALUM

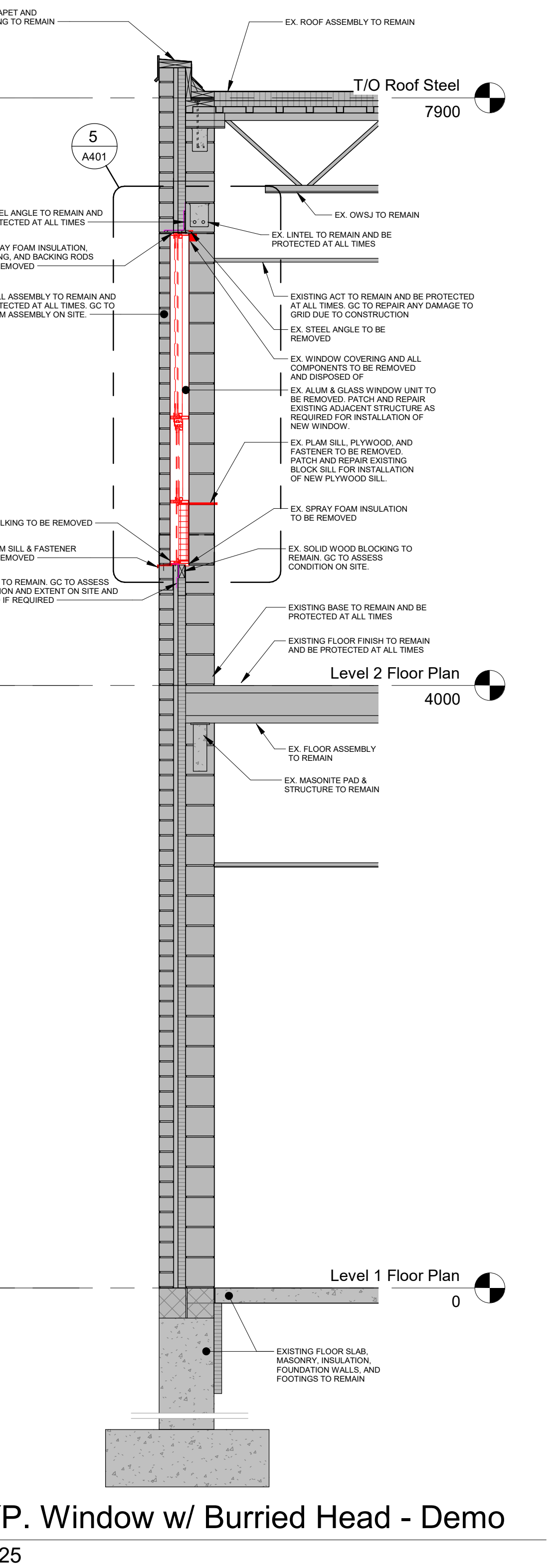
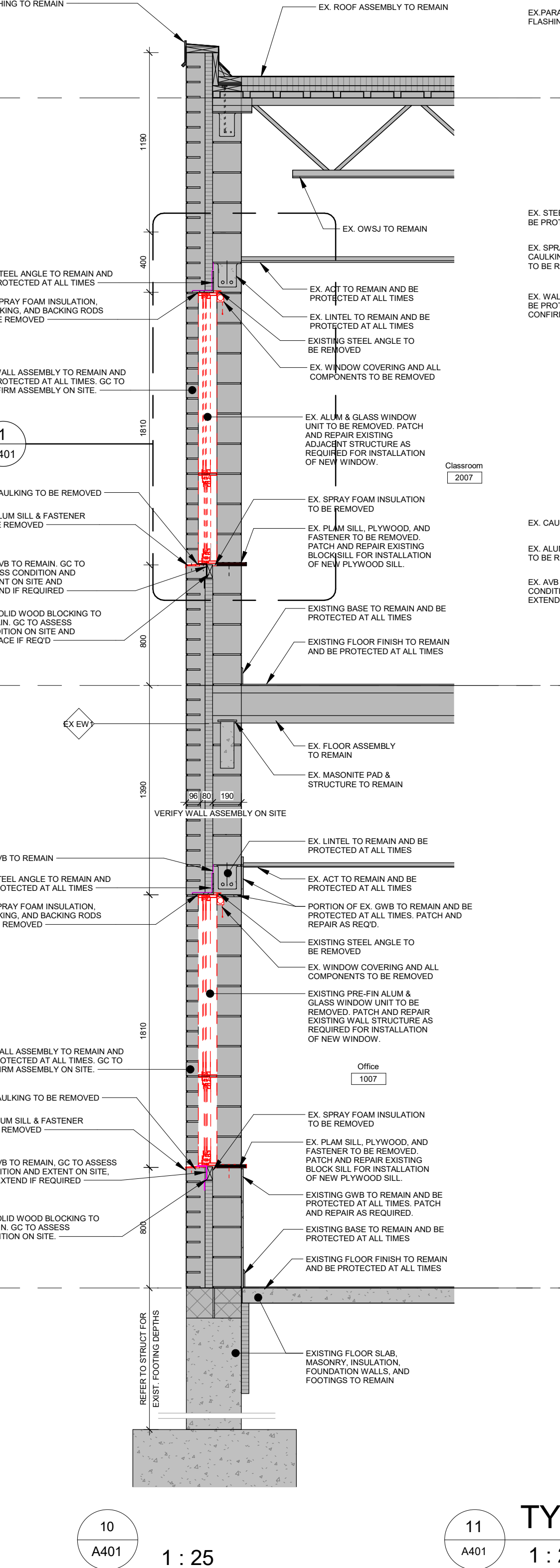
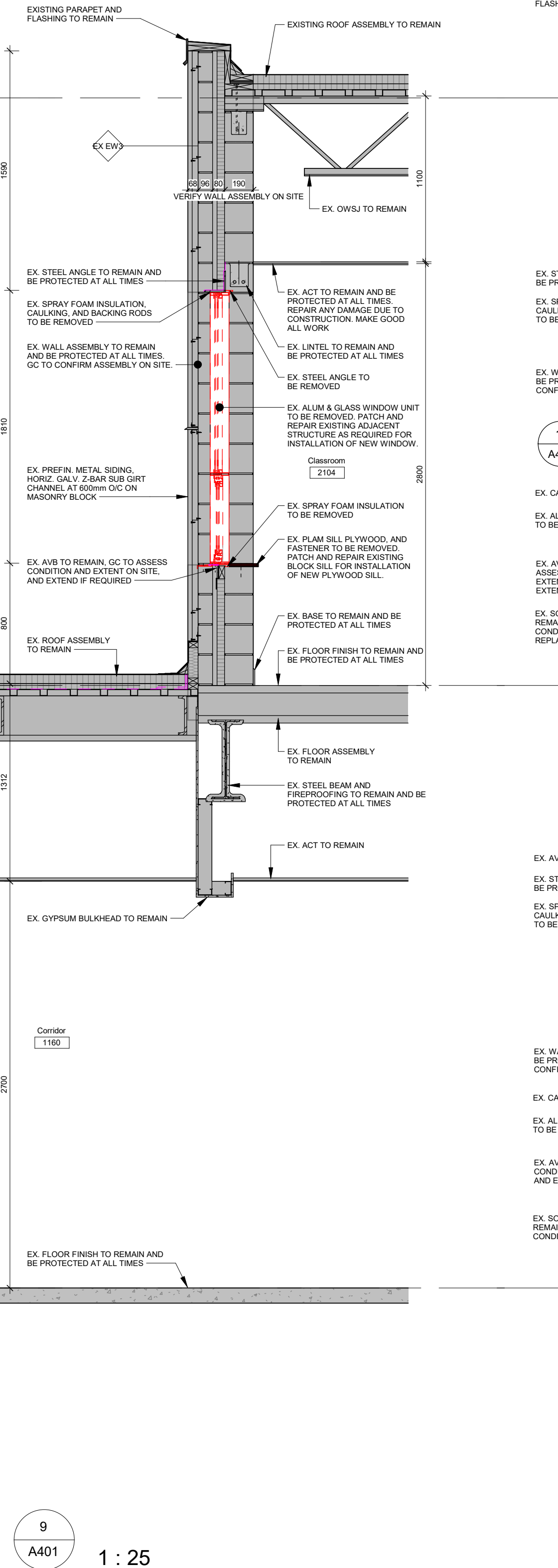
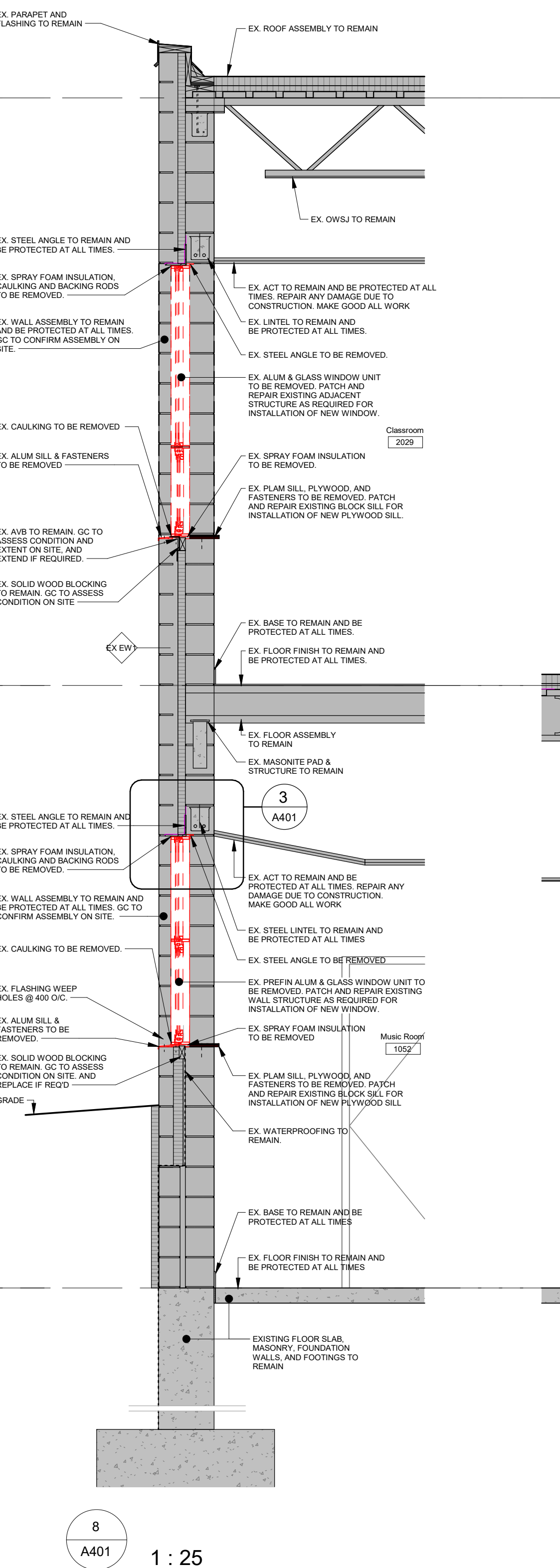
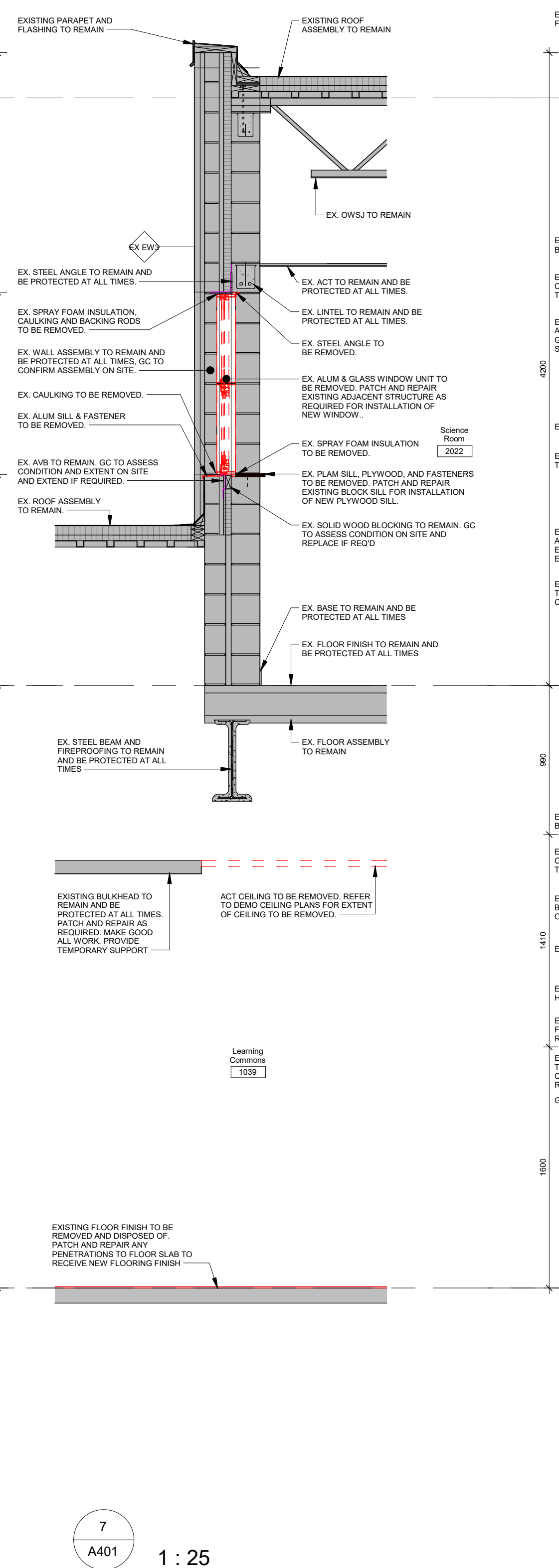
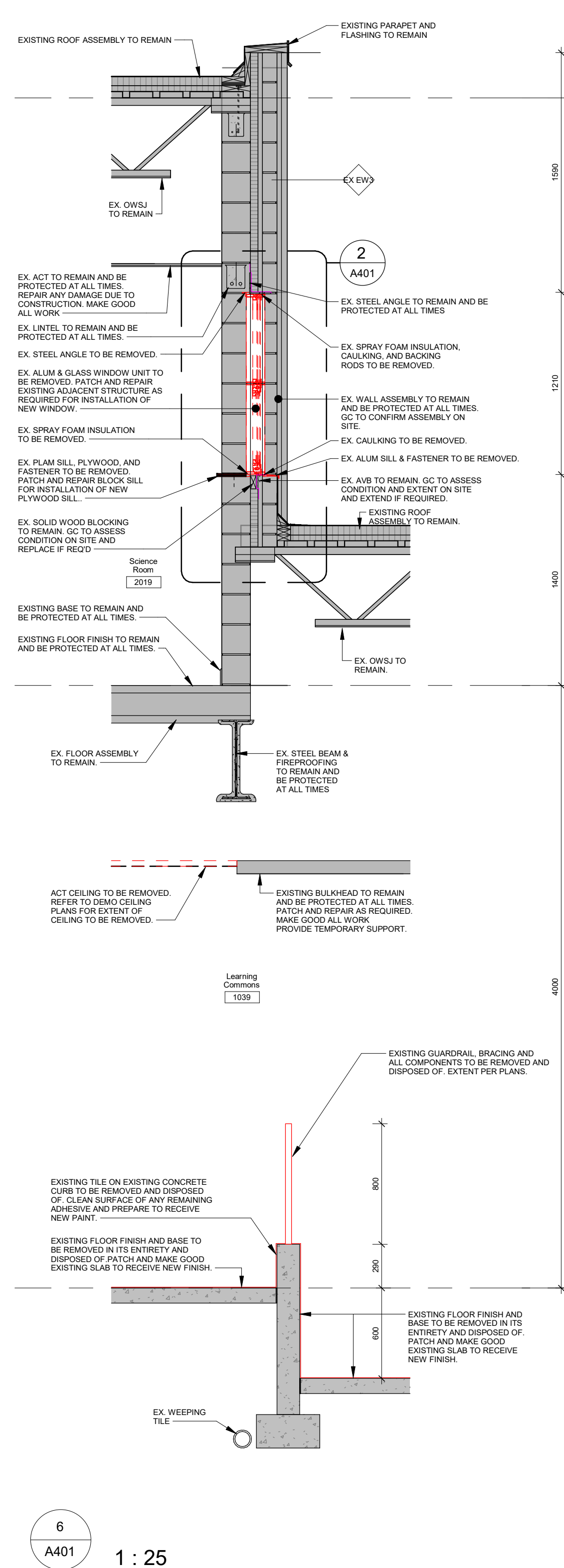
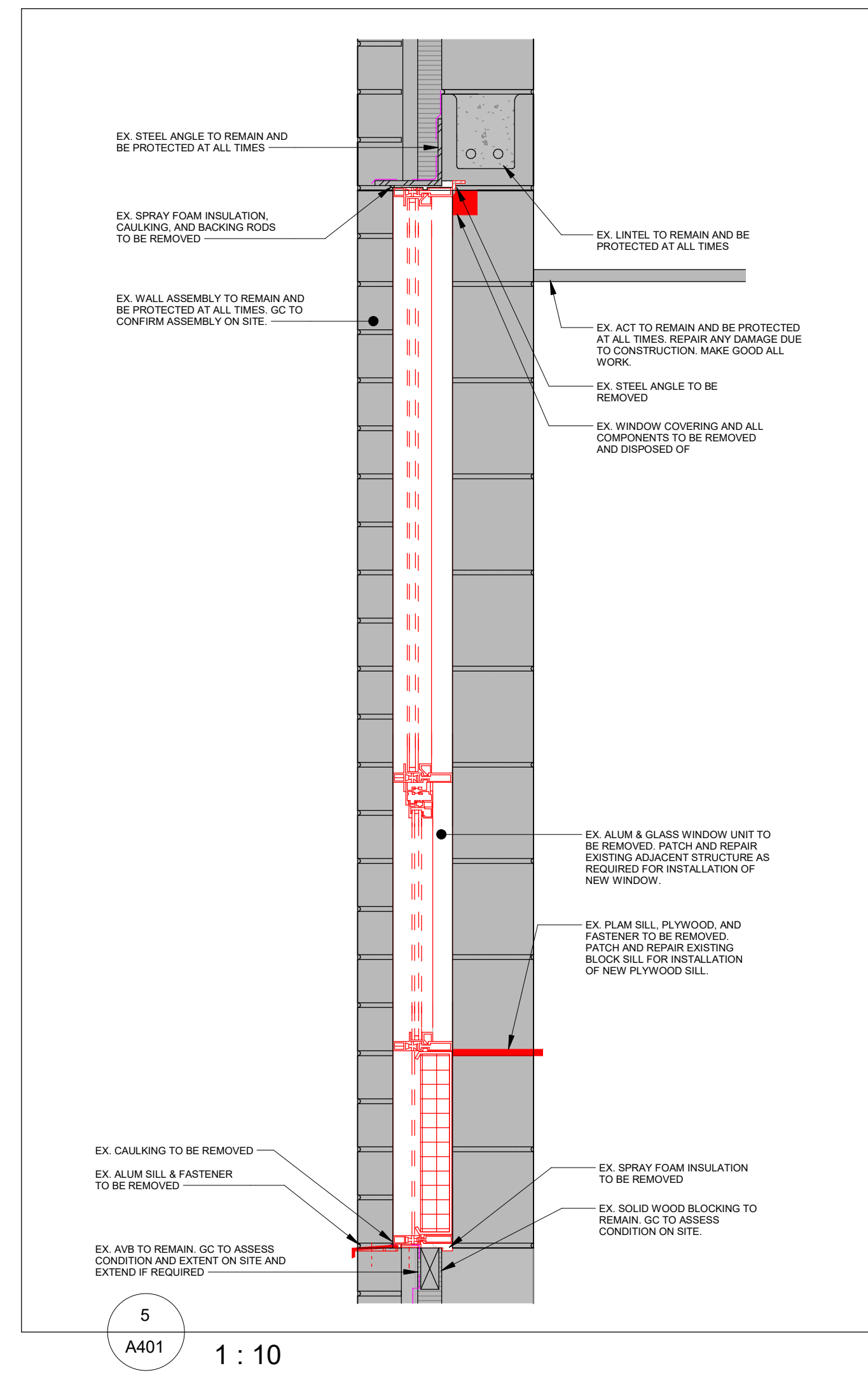
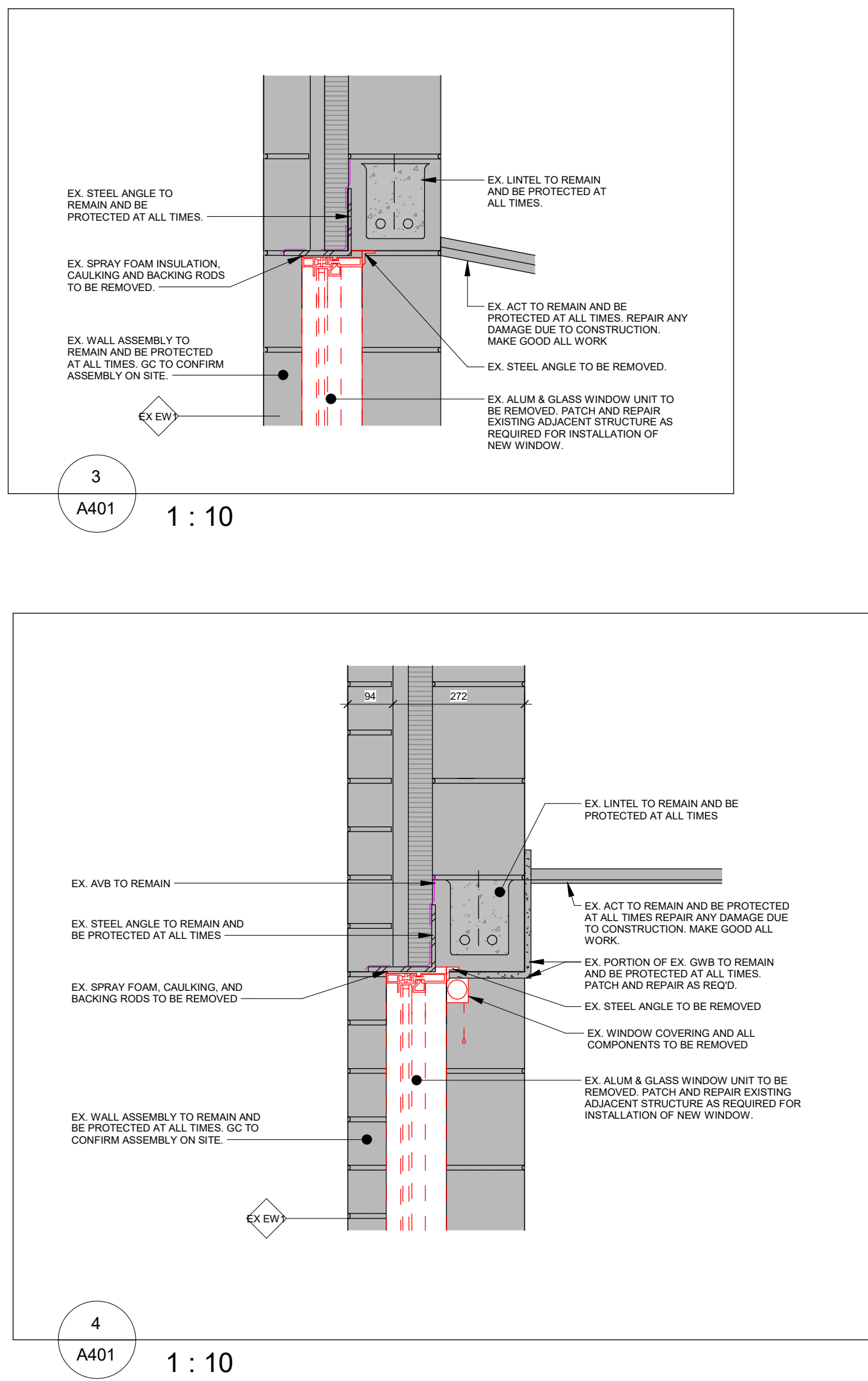
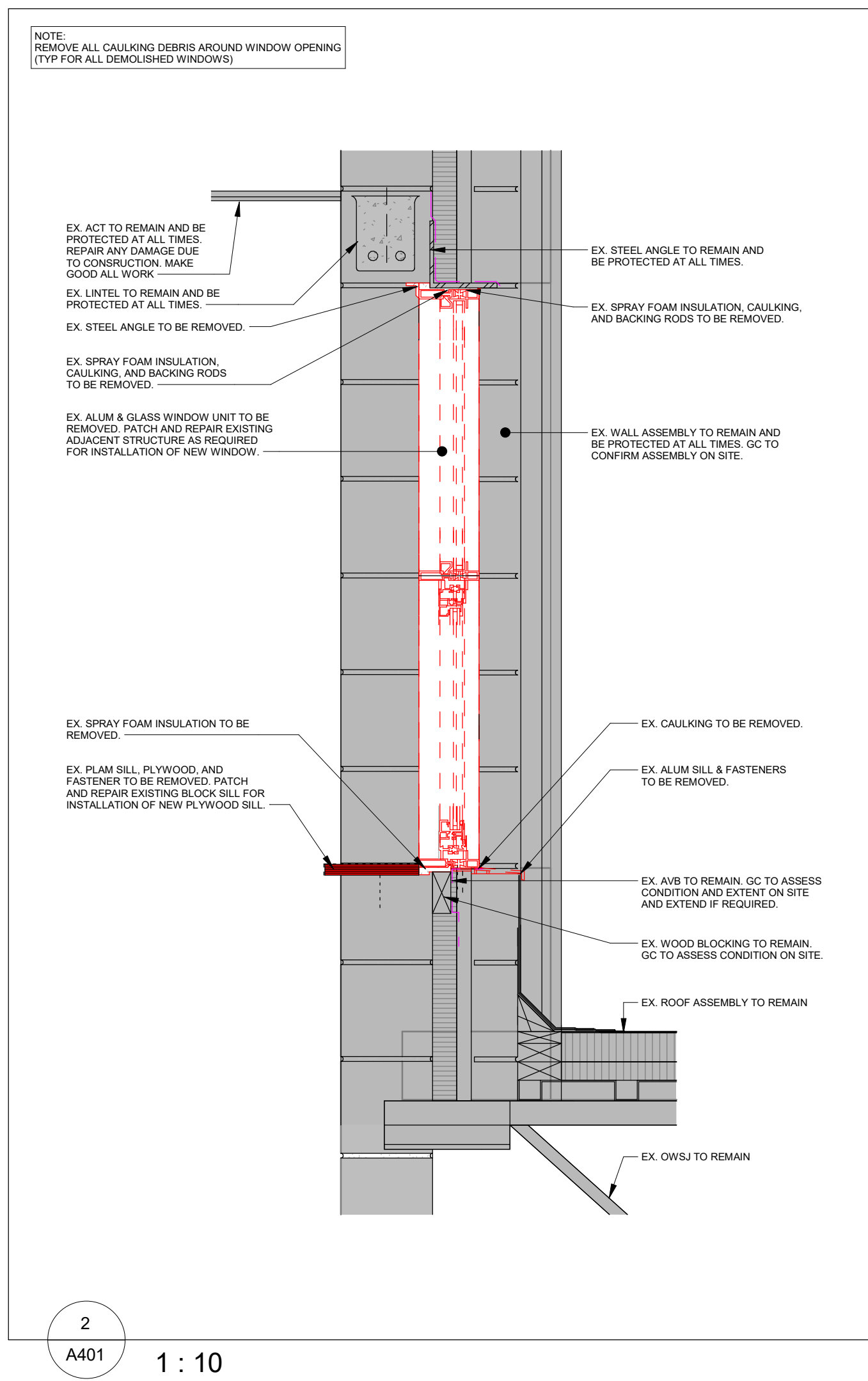
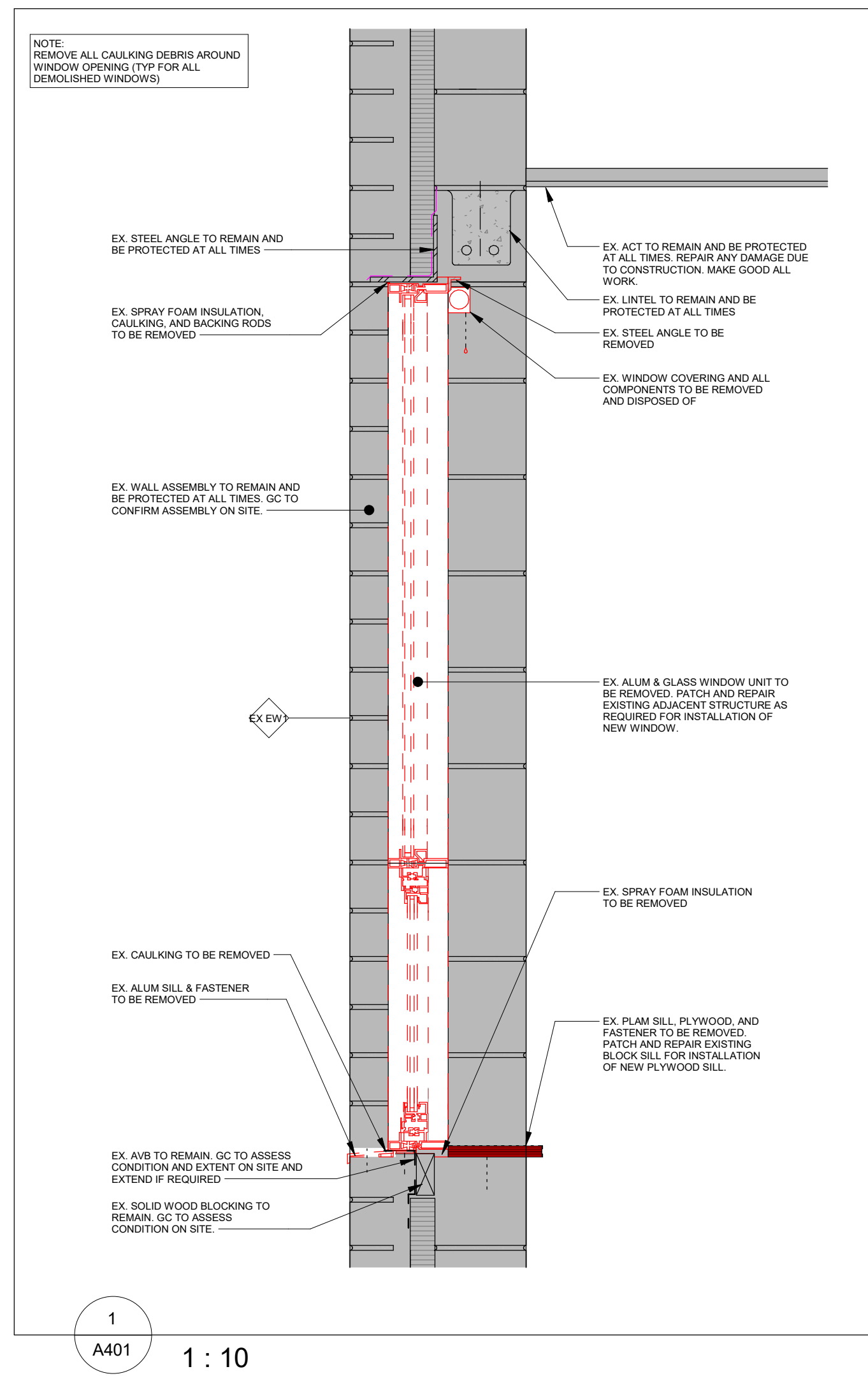
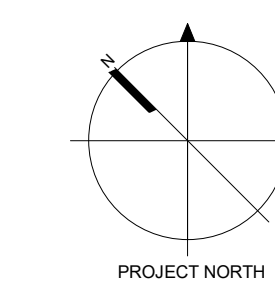
[illegible]

All dimensions to be checked and verified on the job by the Contractor. Any discrepancies are to be reported to the Consultant prior to action. Only the latest approved drawings to be used for construction in conformance with all applicable codes, by-laws and regulations. All drawings remain the property of the Consultant.

© Copyright Reserved.

These drawings and all data that is represented herein are the exclusive property of Salter Pilon Architecture Inc.

They may not be used or reproduced without written permission from Salter Pilon Architecture Inc.

salterpilon
architecture

151 Ferris Lane, Suite 400 Barrie, Ontario L4M 6C1
salterpilon.com t: 705.737.3530

Project Information

Waterdown Highschool Renovation

Hamilton Planning # DA-24-058

215 Parkside Dr, Waterdown, Ontario

For
Hamilton-Wentworth District School Board

Wall Sections & Details - Demolition

Date	2026.05.01	Project No	Drawing No
Drawn by	EL KM		
Scale	As indicated		

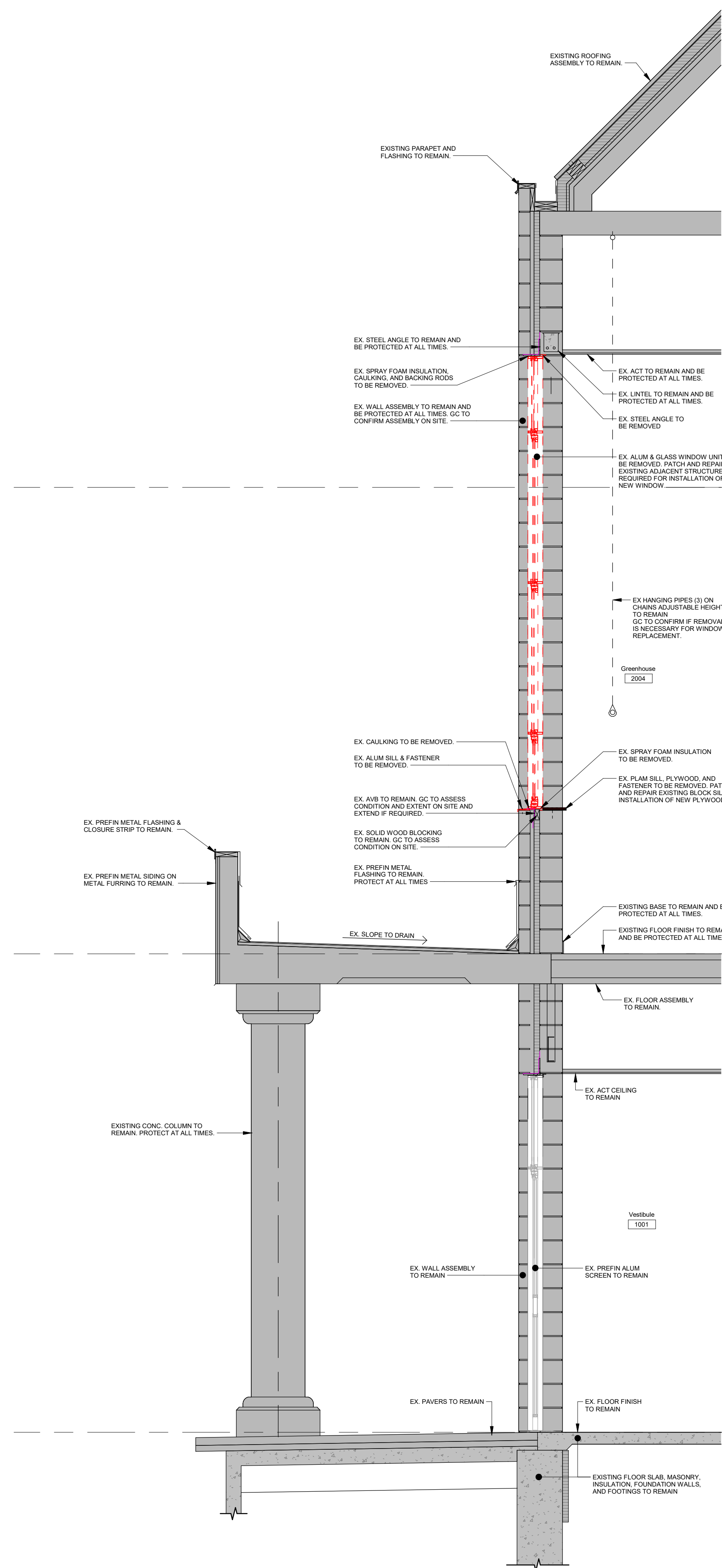

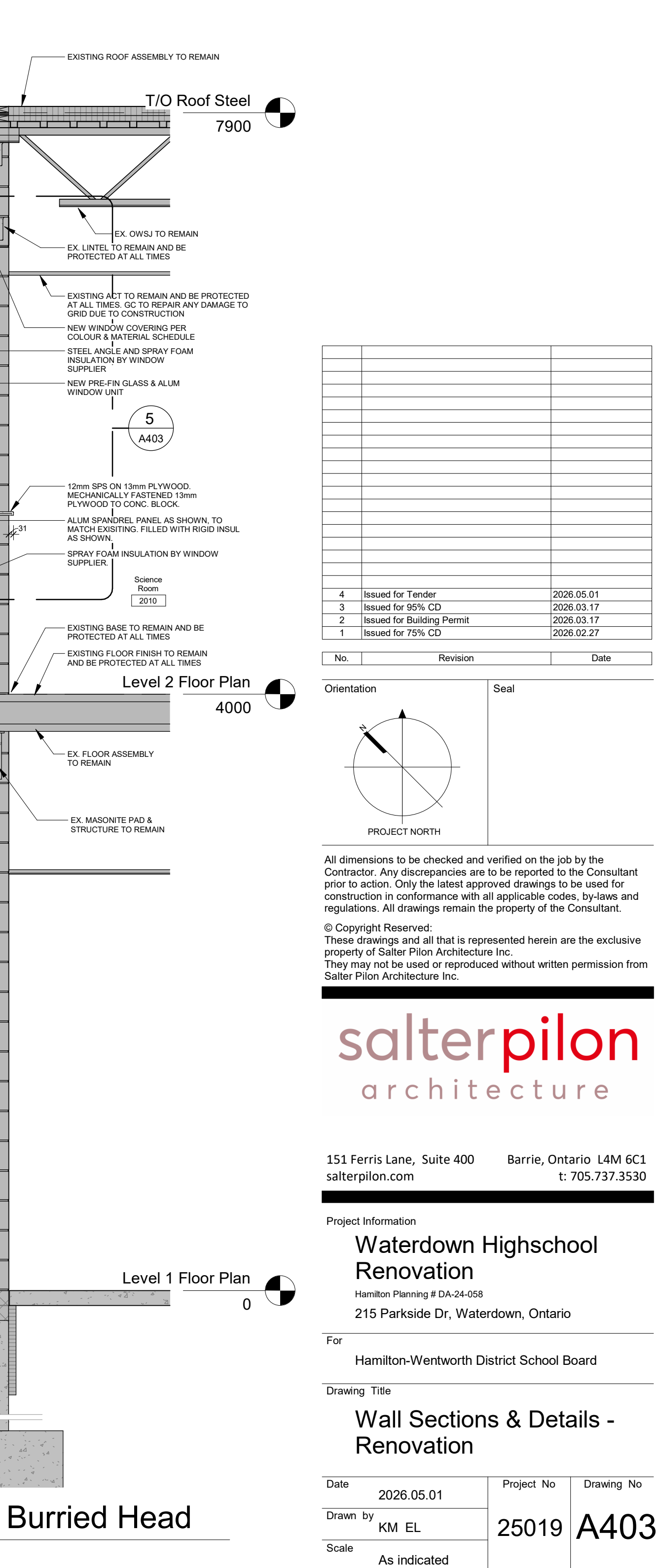
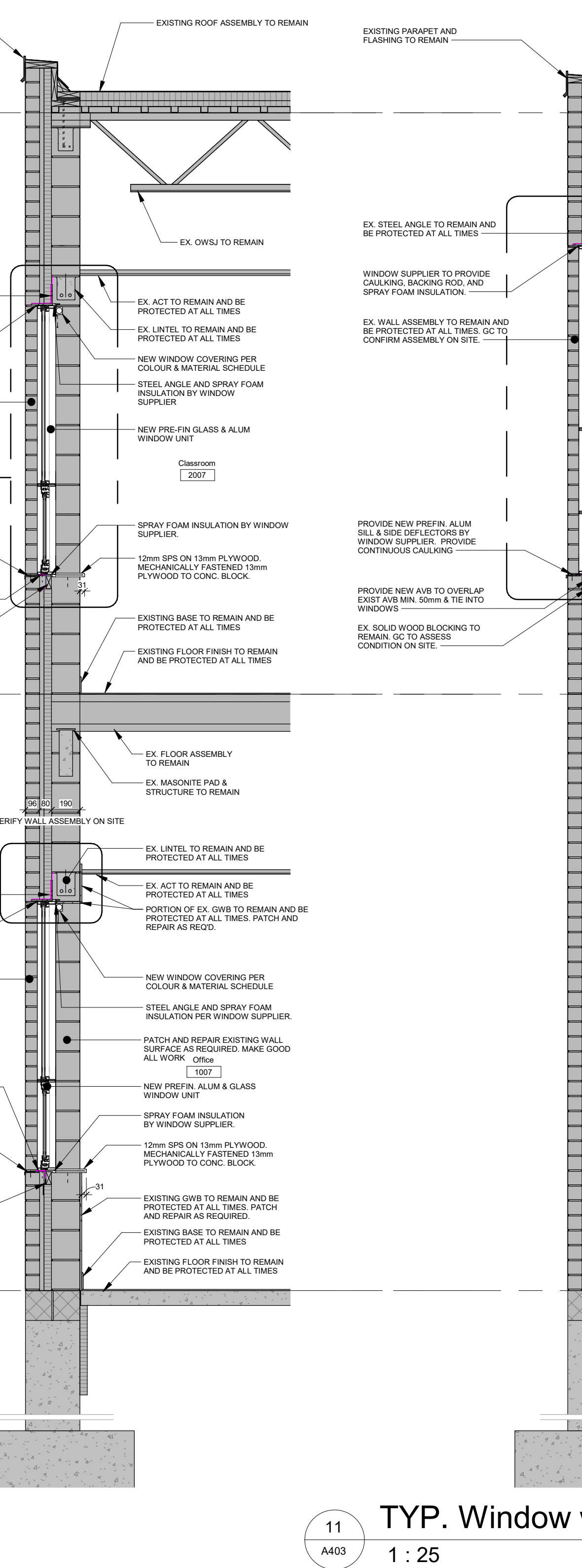
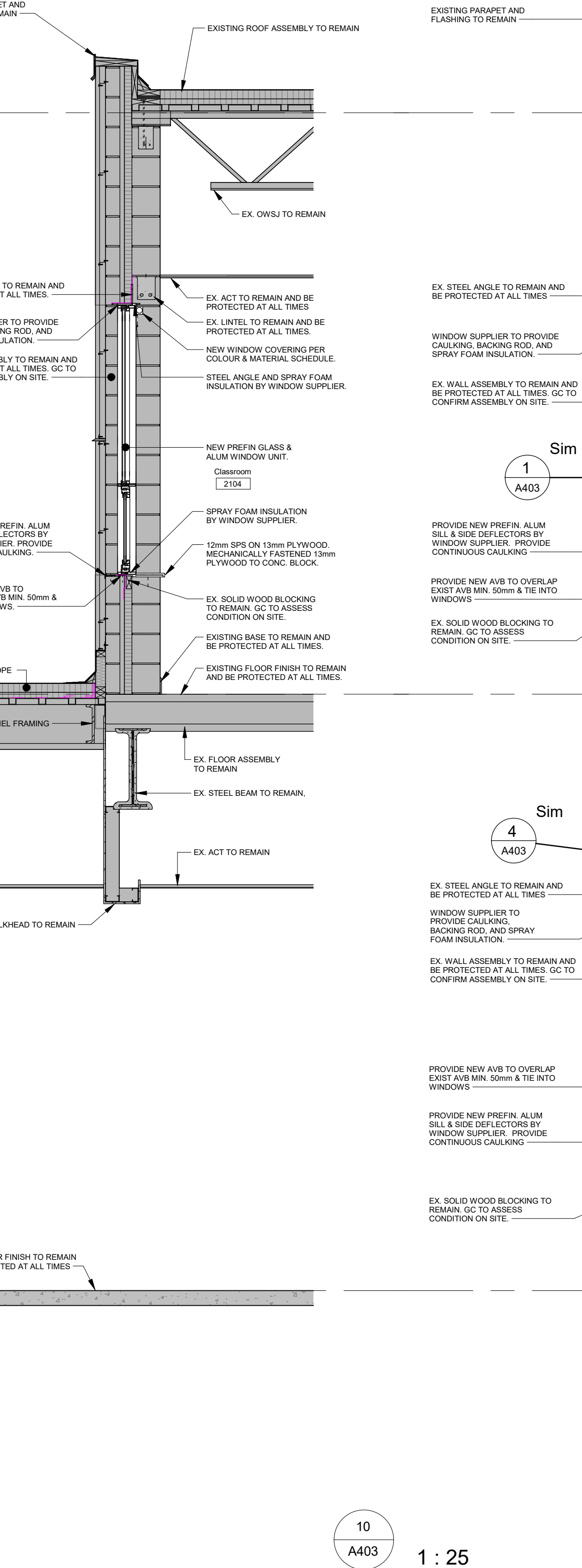
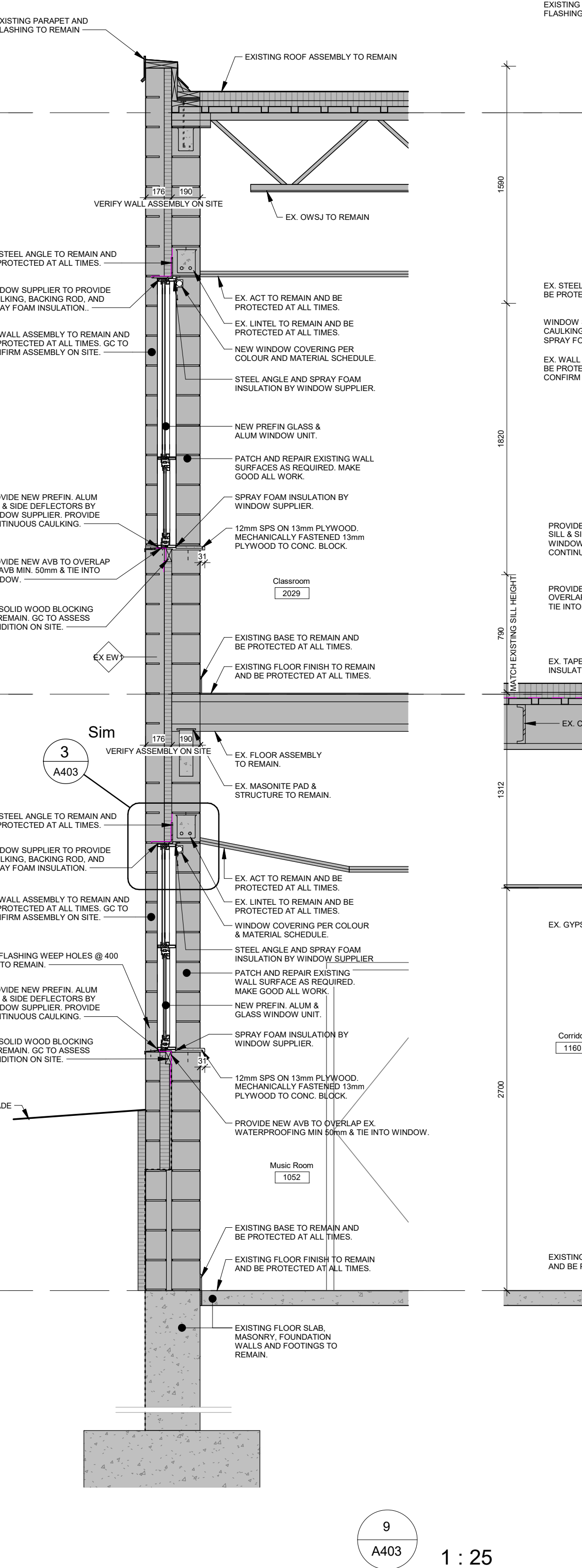
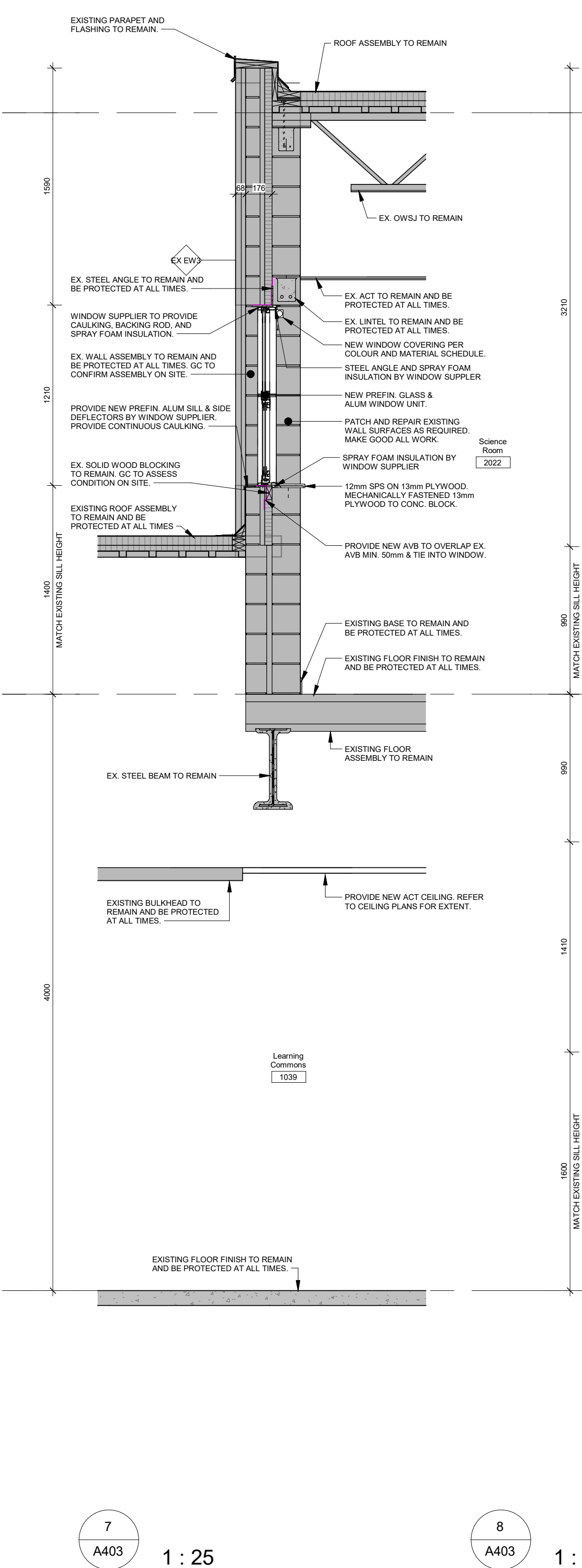
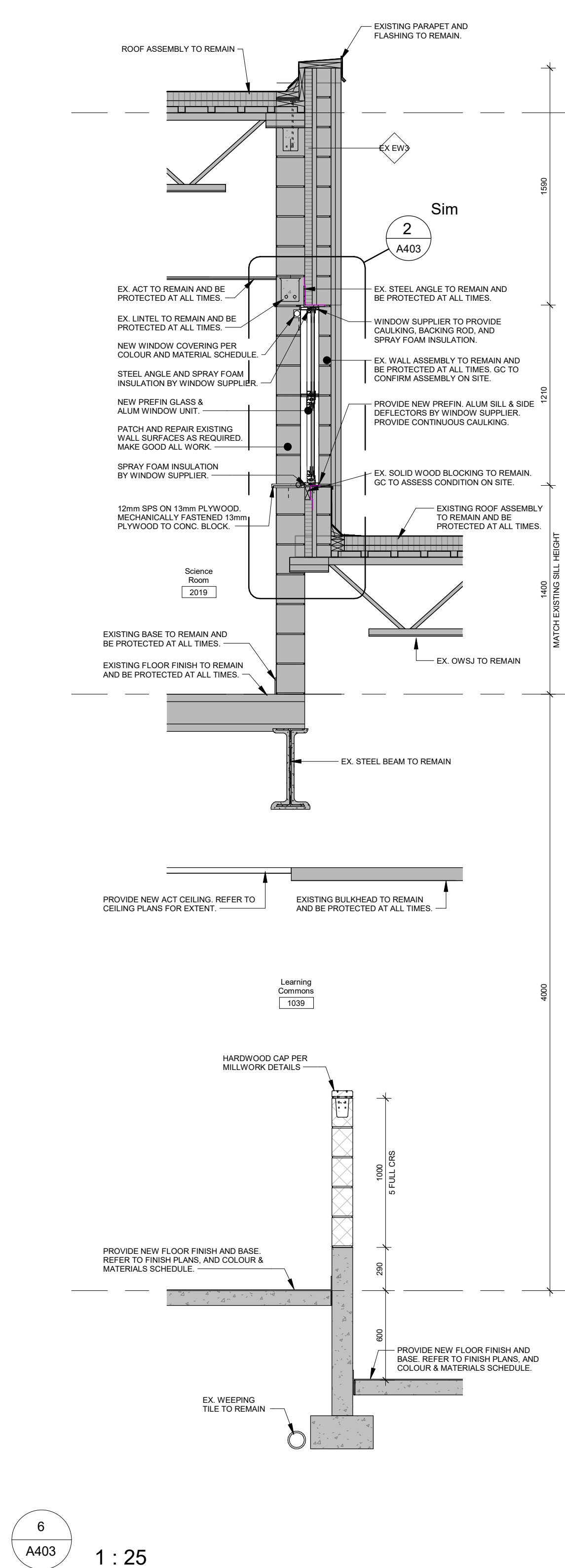
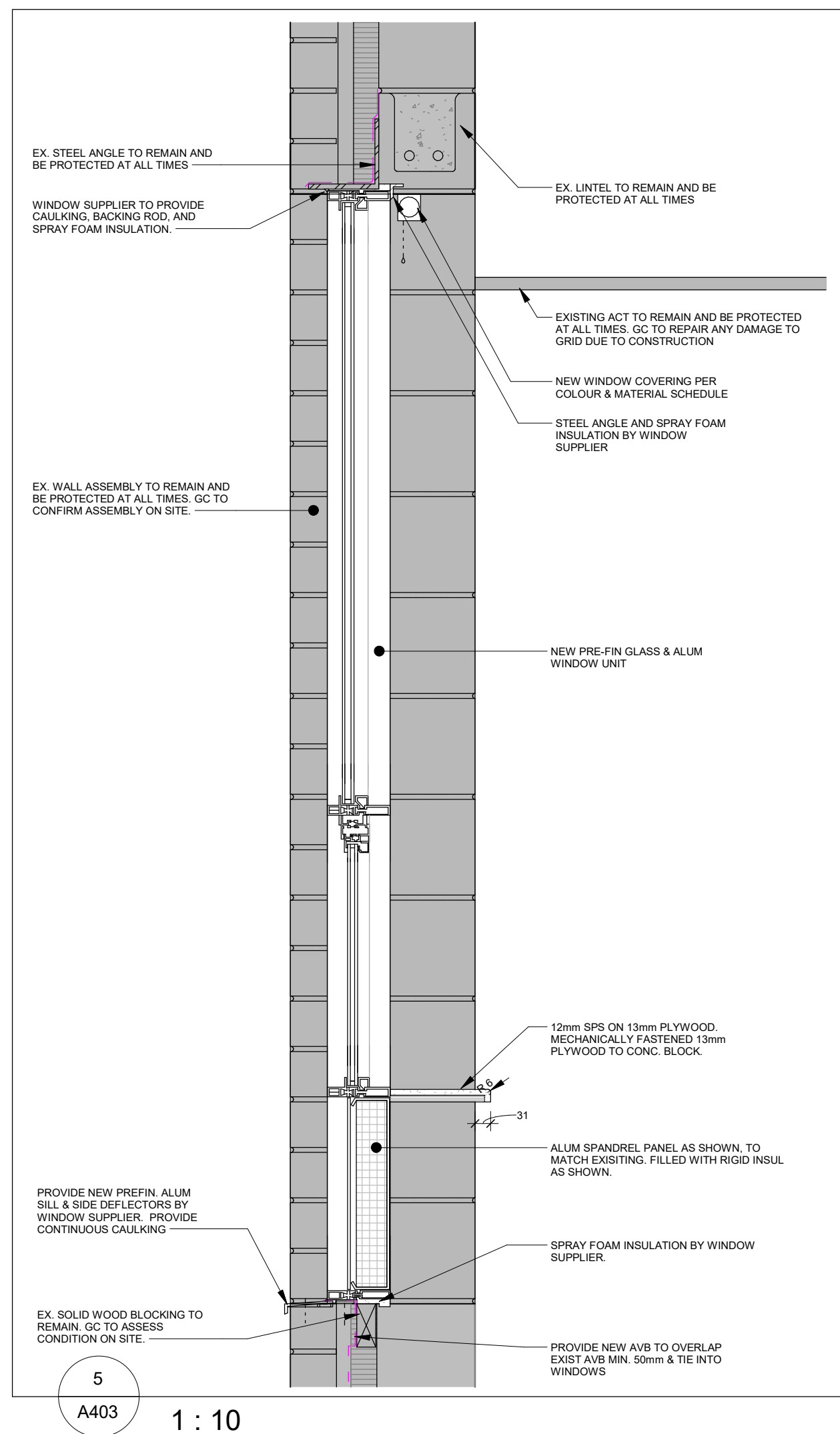
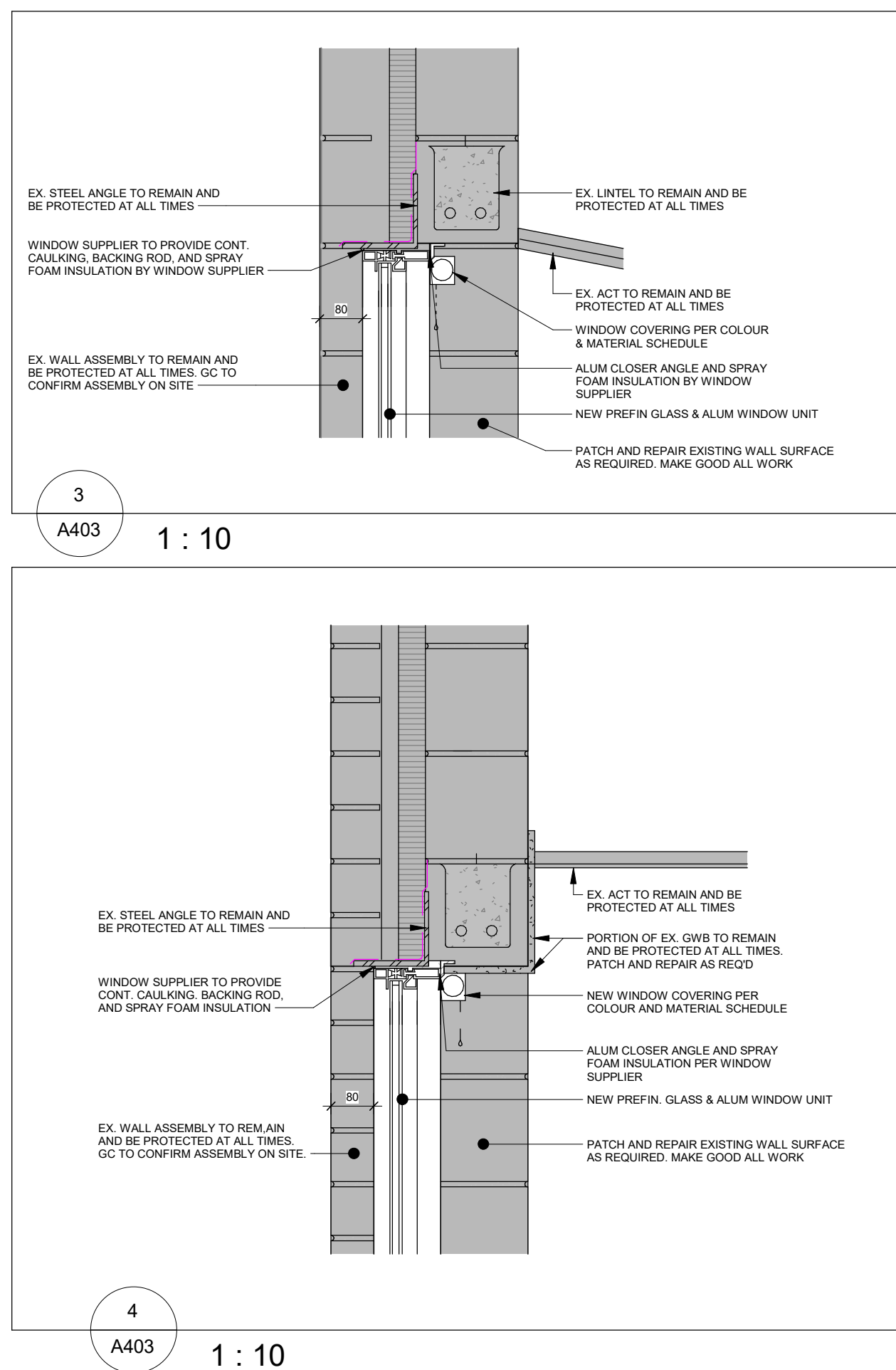
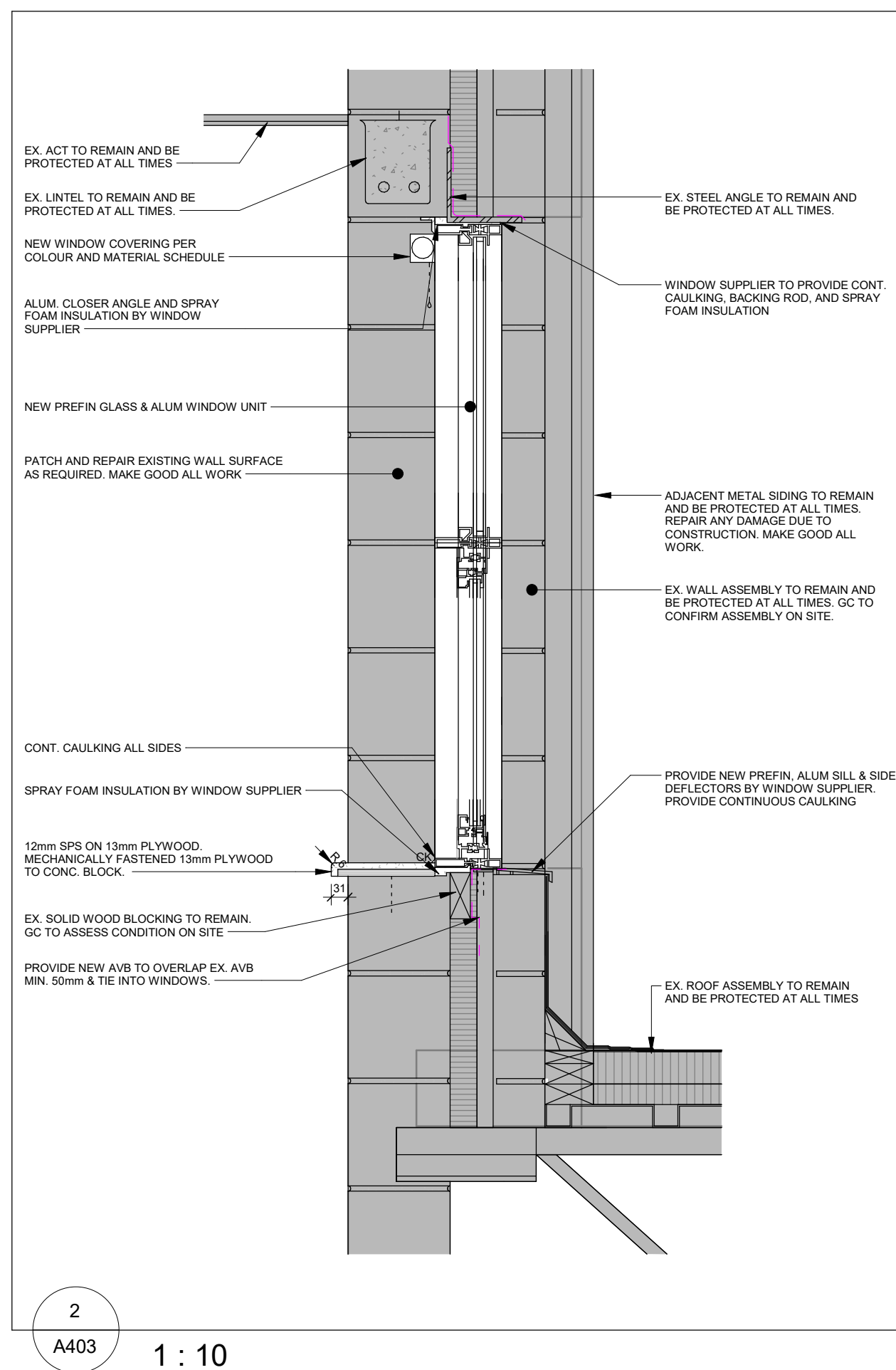
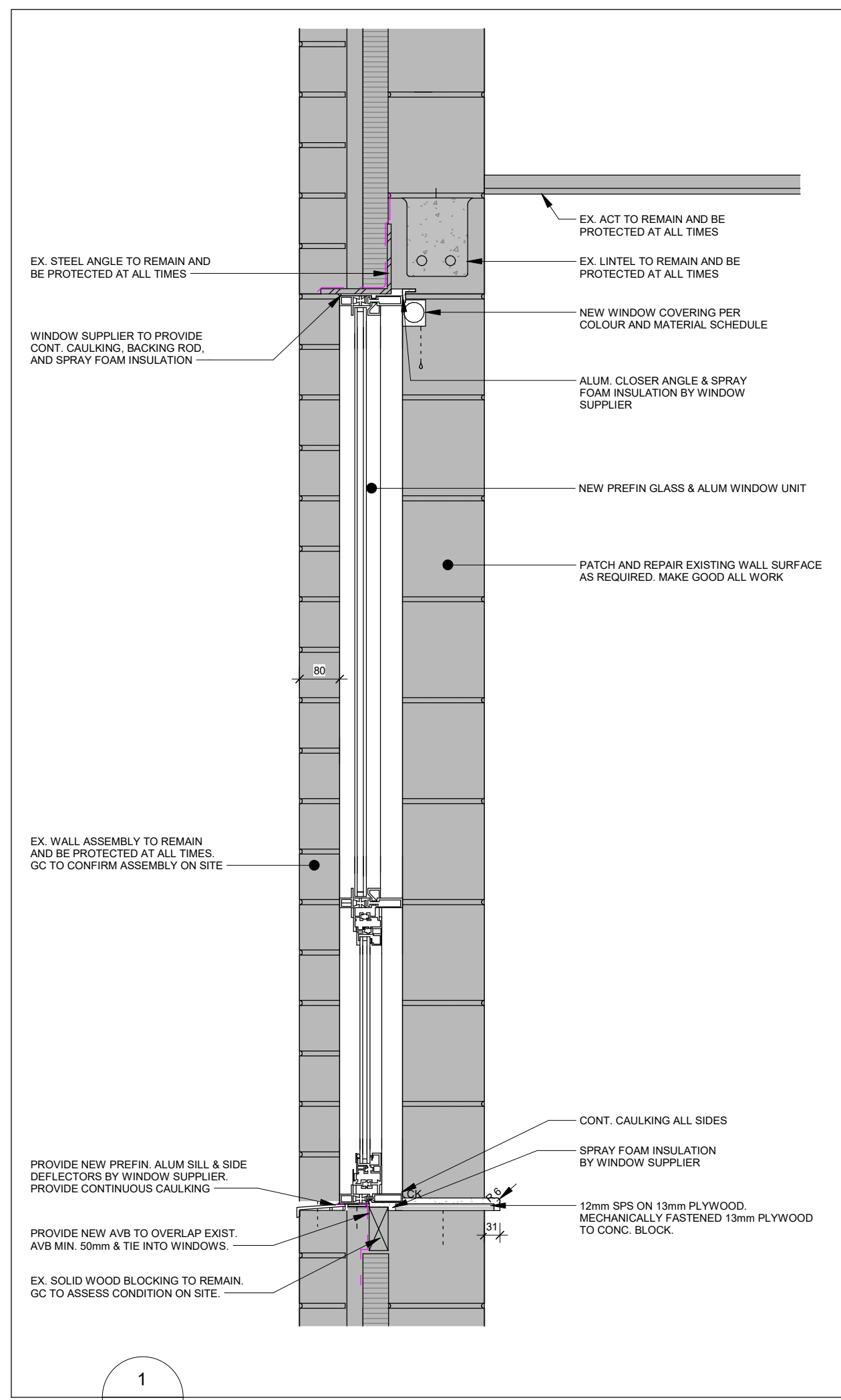

No.	Revision	Date
4	Issued for Tender	2026 05 01
5	Issued for 95% CD	2026 05 17
2	Issued for Building Permit	2026 05 17
1	Issued for 75% CD	2026 05 27

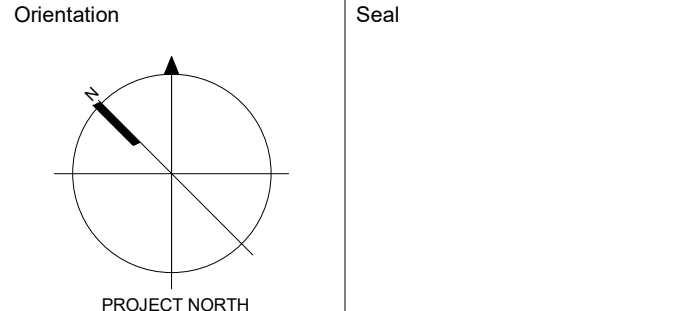

All dimensions to be checked and verified on the job by the Contractor. Any discrepancies are to be reported to the Consultant prior to action. Only the latest approved drawings to be used for construction in conformance with all applicable codes, by-laws and regulations. All drawings remain the property of the Consultant.
© Copyright Reserved.
These drawings and all that is represented herein are the exclusive property of Salter Pilon Architecture Inc.
They may not be used or reproduced without written permission from Salter Pilon Architecture Inc.

salterpilon
architecture

151 Ferris Lane, Suite 400 Barrie, Ontario L4M 6C1
salterpilon.com t: 705.737.3530

Project Information		
Waterdown Highschool Renovation		
Hamilton Planning # DA-24-058		
215 Parkside Dr. Waterdown, Ontario		
For Hamilton-Wentworth District School Board		
Drawing Title		
Wall Sections & Details - Renovation		
Date	2026 05 01	Project No
Drawn by	KM EL	25019 A403
Scale	As indicated	Drawing No

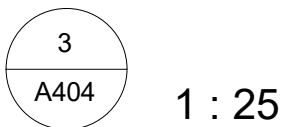
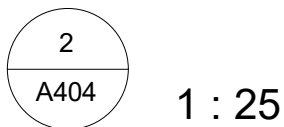
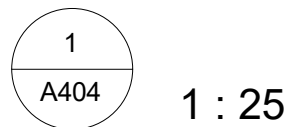

Date	2026.05.01	Project No	Drawing No		
Drawn by	KM EL			25019	A404
Scale	1 : 25				

MILLWORK GENERAL NOTES:

1. CONTRACTOR TO SITE MEASURE ALL MILLWORK DIMENSIONS BEFORE FABRICATION.
2. SHOP DRAWINGS FOR ALL MILLWORK TO BE PROVIDED TO CONSULTANT FOR APPROVAL PRIOR TO FABRICATION.
3. COORDINATE WIDTHS OF OPENINGS IN MILLWORK WITH APPLIANCE NOTICES PRIOR TO FABRICATION.
4. COORDINATE ALL OUTLETS IN MILLWORK WITH MECHANICAL AND ELECTRICAL DRAWINGS.
5. PROVIDE IN WALL BLOCKING AS REQ. FOR ALL MILLWORK.

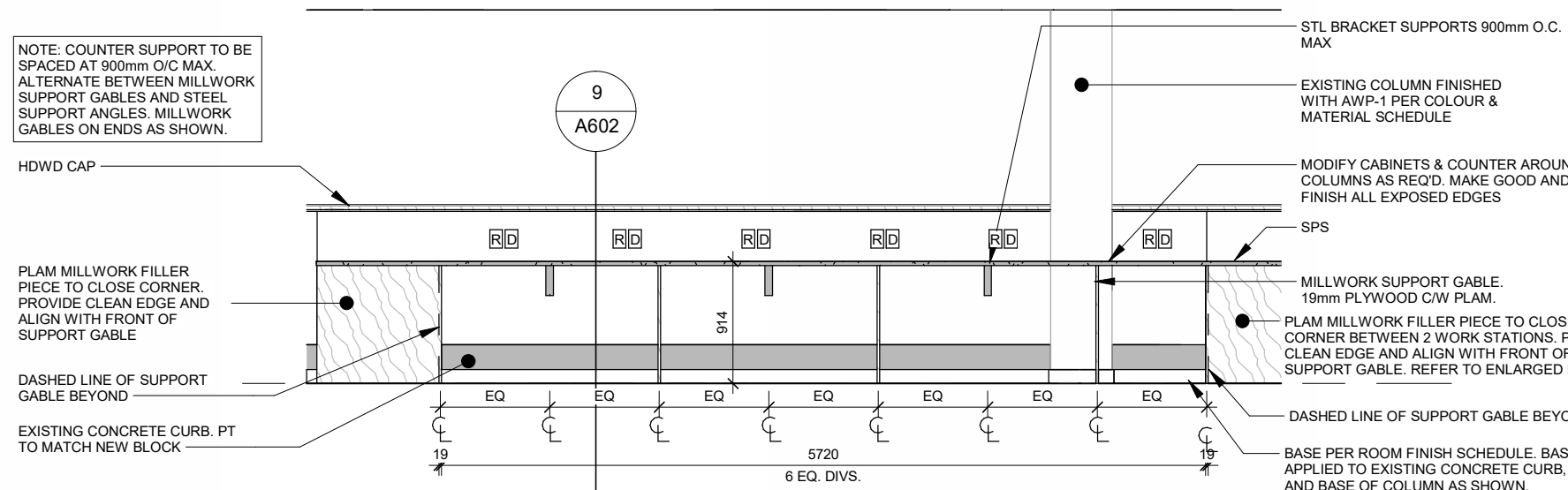

Learning Commons - Barista Seating
1: 50

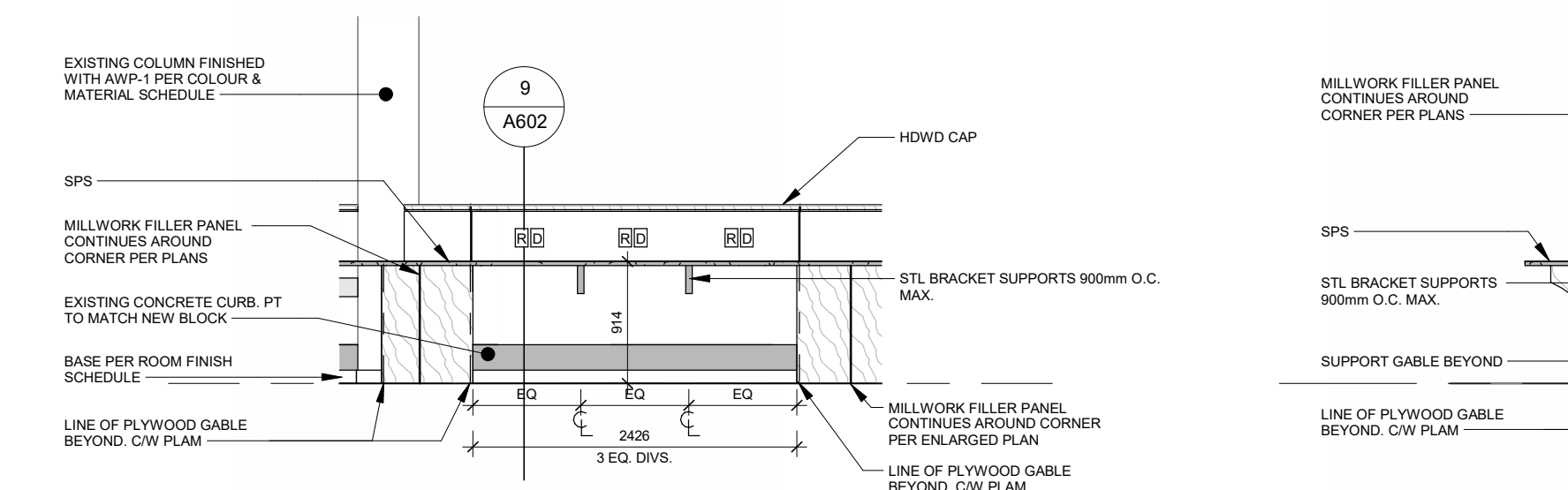

Learning Commons - Barista Seating
1: 50

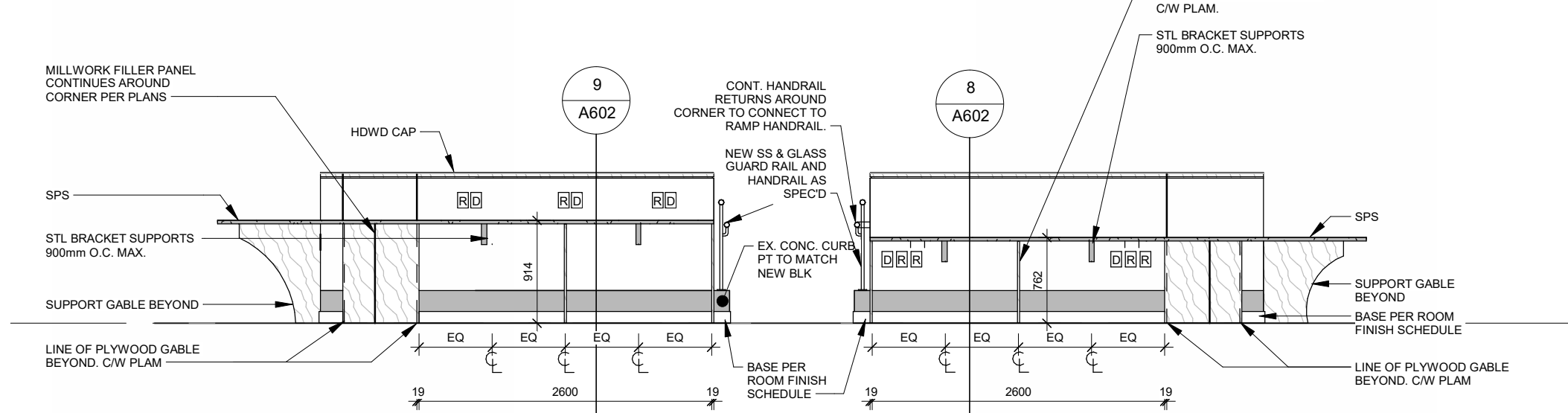

Learning Commons - Barista & BF Seating
1: 50

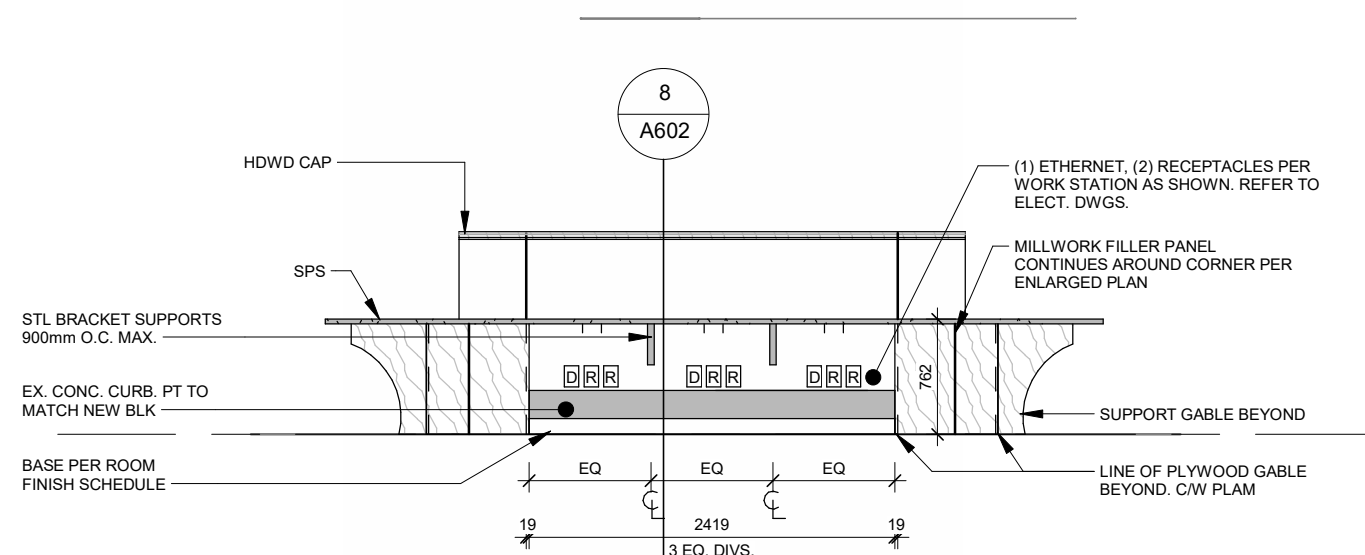

Learning Commons - Computer Seating
1: 50

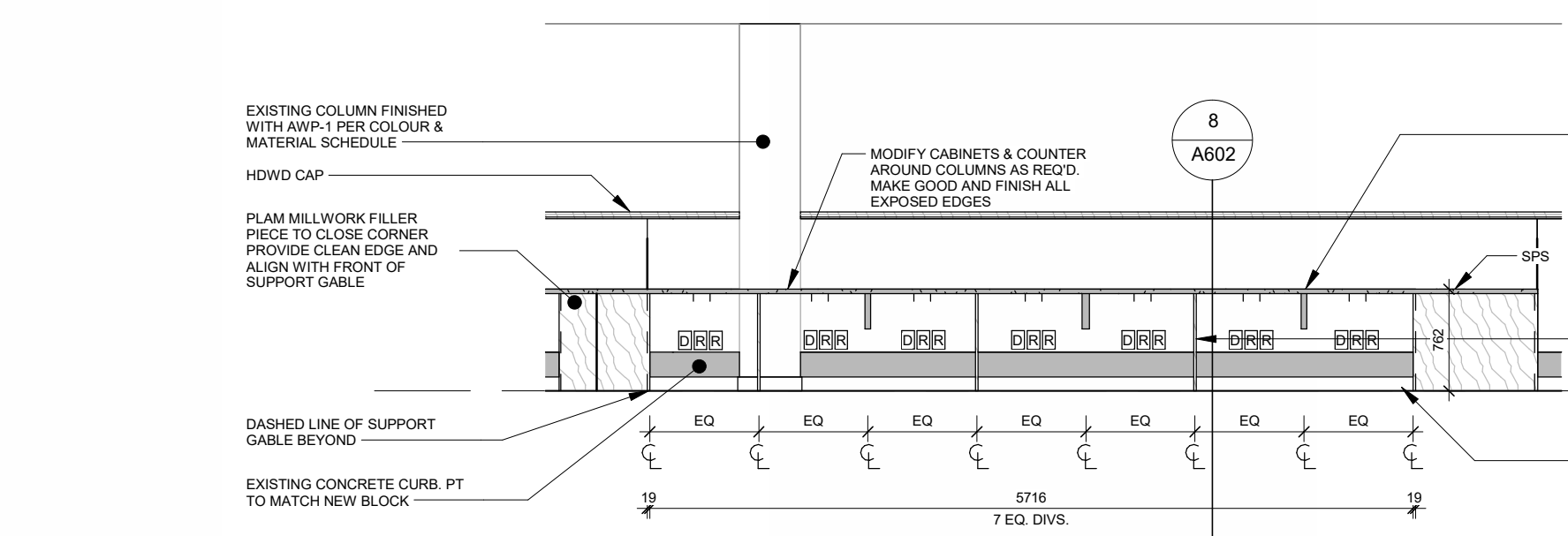

Learning Commons - Computer Seating
1: 50

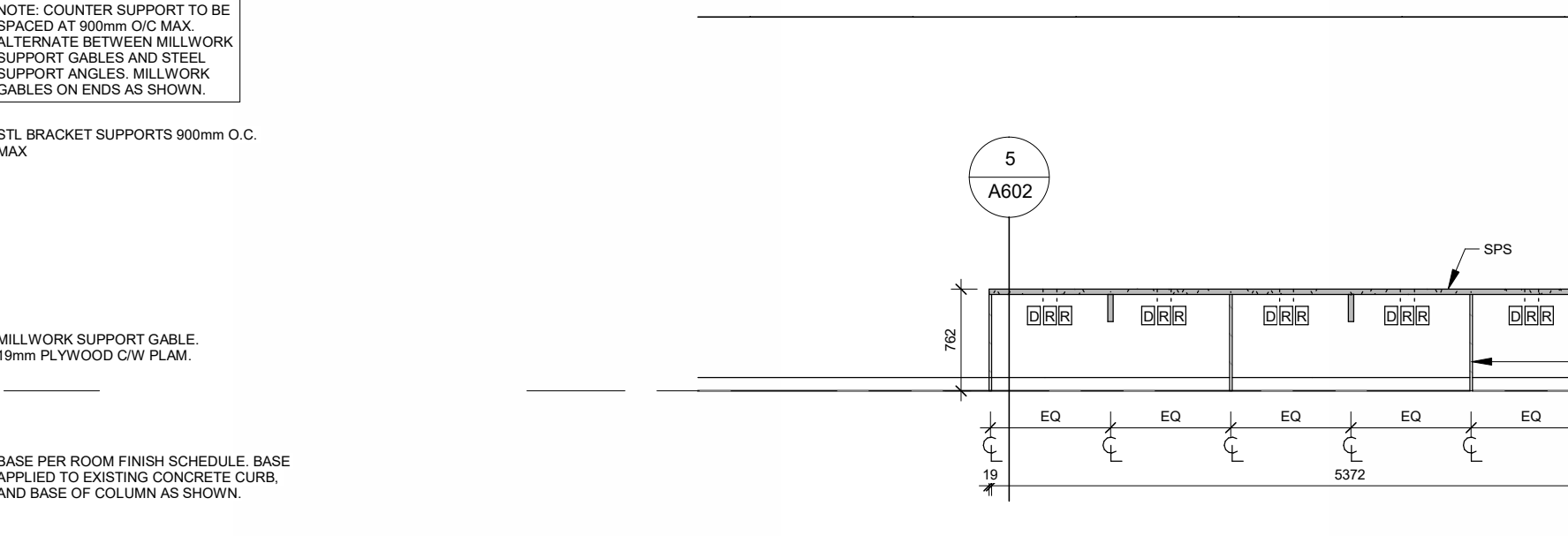

Learning Commons - Computer Seating
1: 50

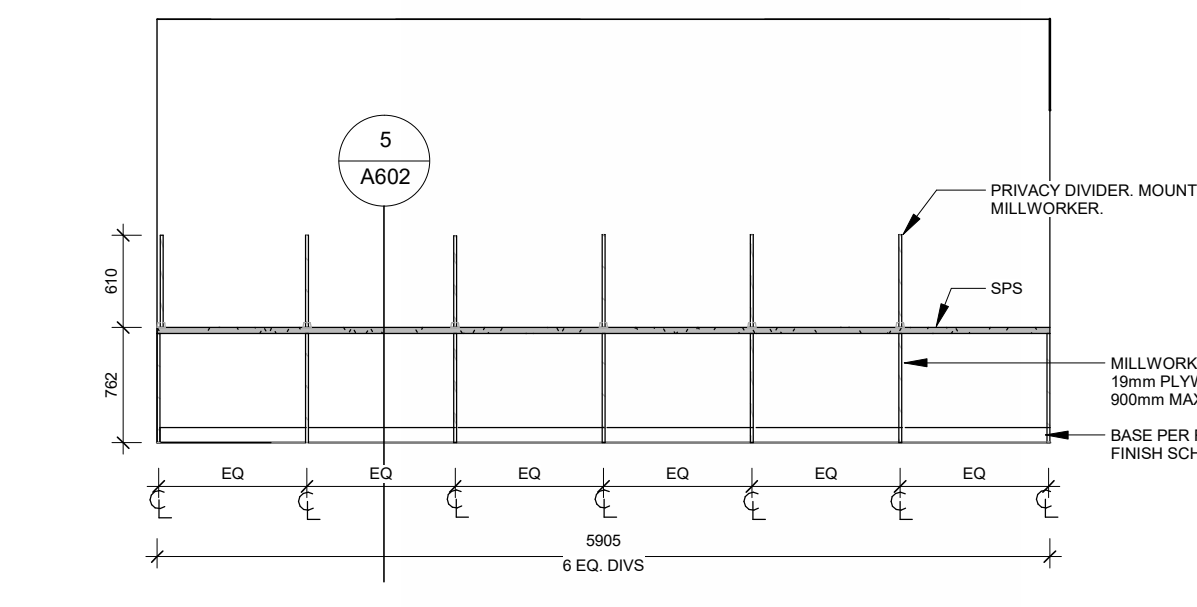

Learning Commons - Study Carrels
1: 50

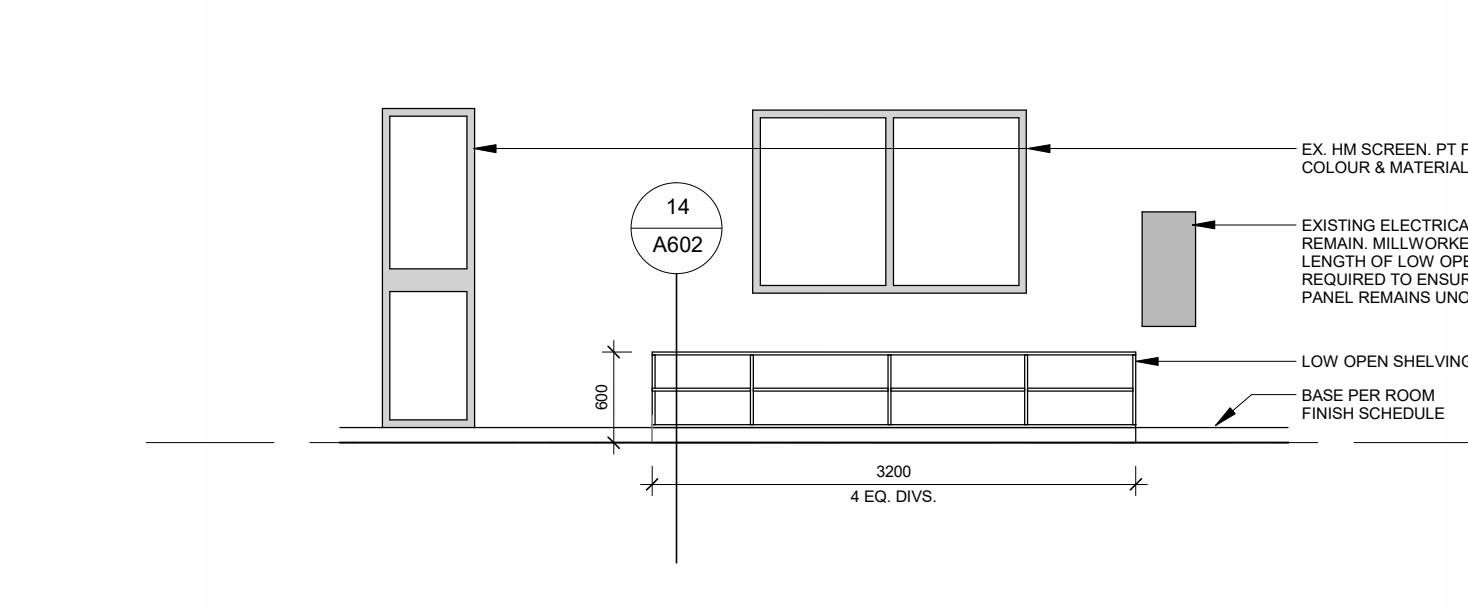

Learning Commons - Low Open Shelving
1: 50

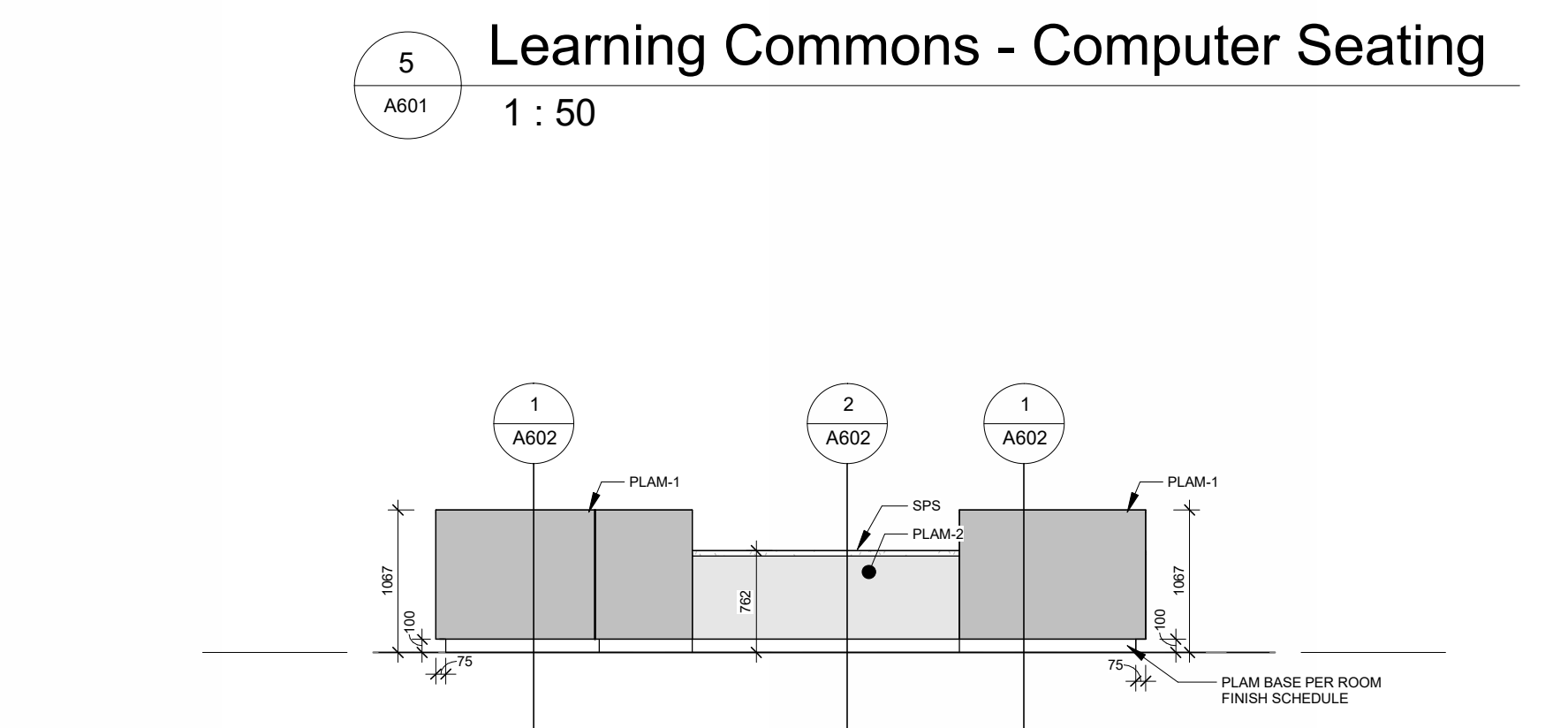

Learning Commons - Reception Desk
1: 50

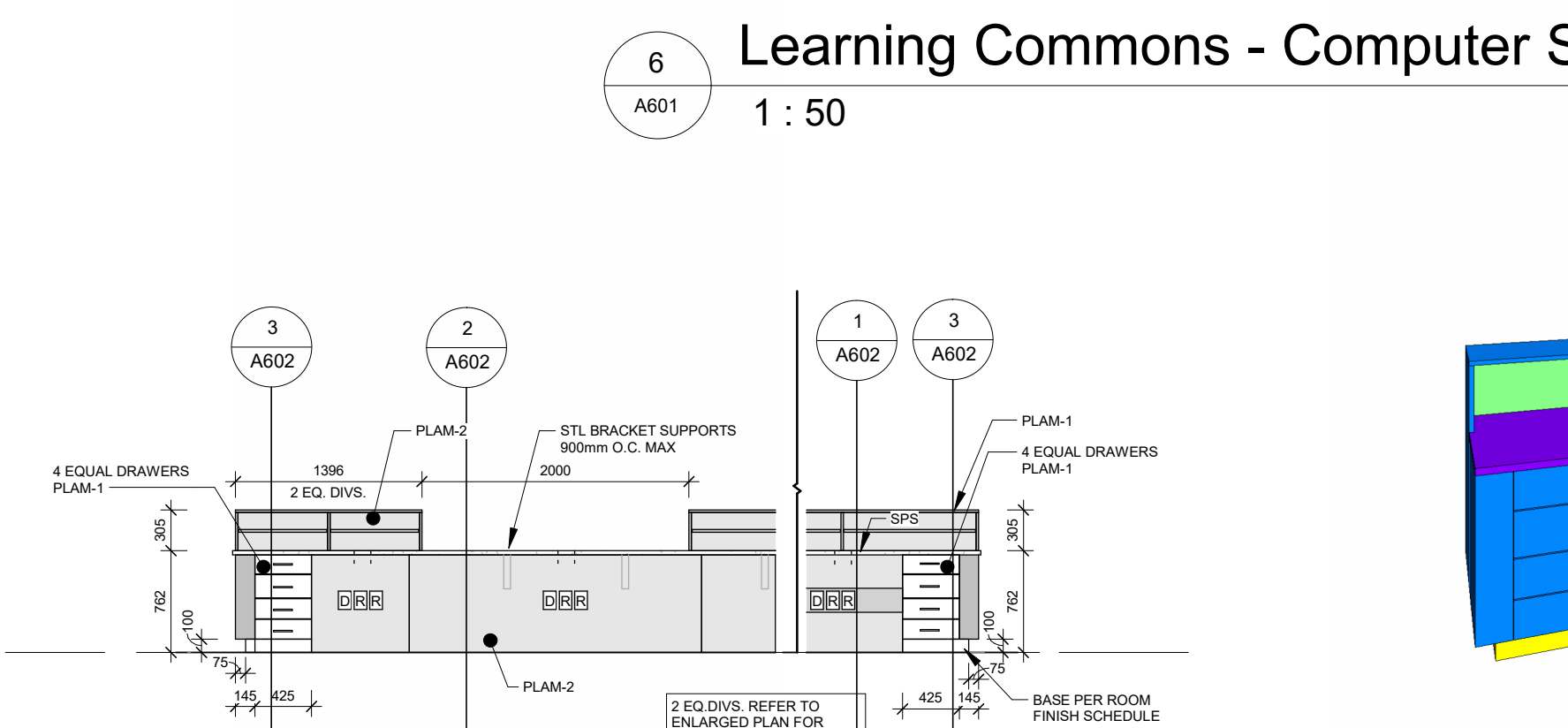

LC - Reception Desk Staff Side
1: 50

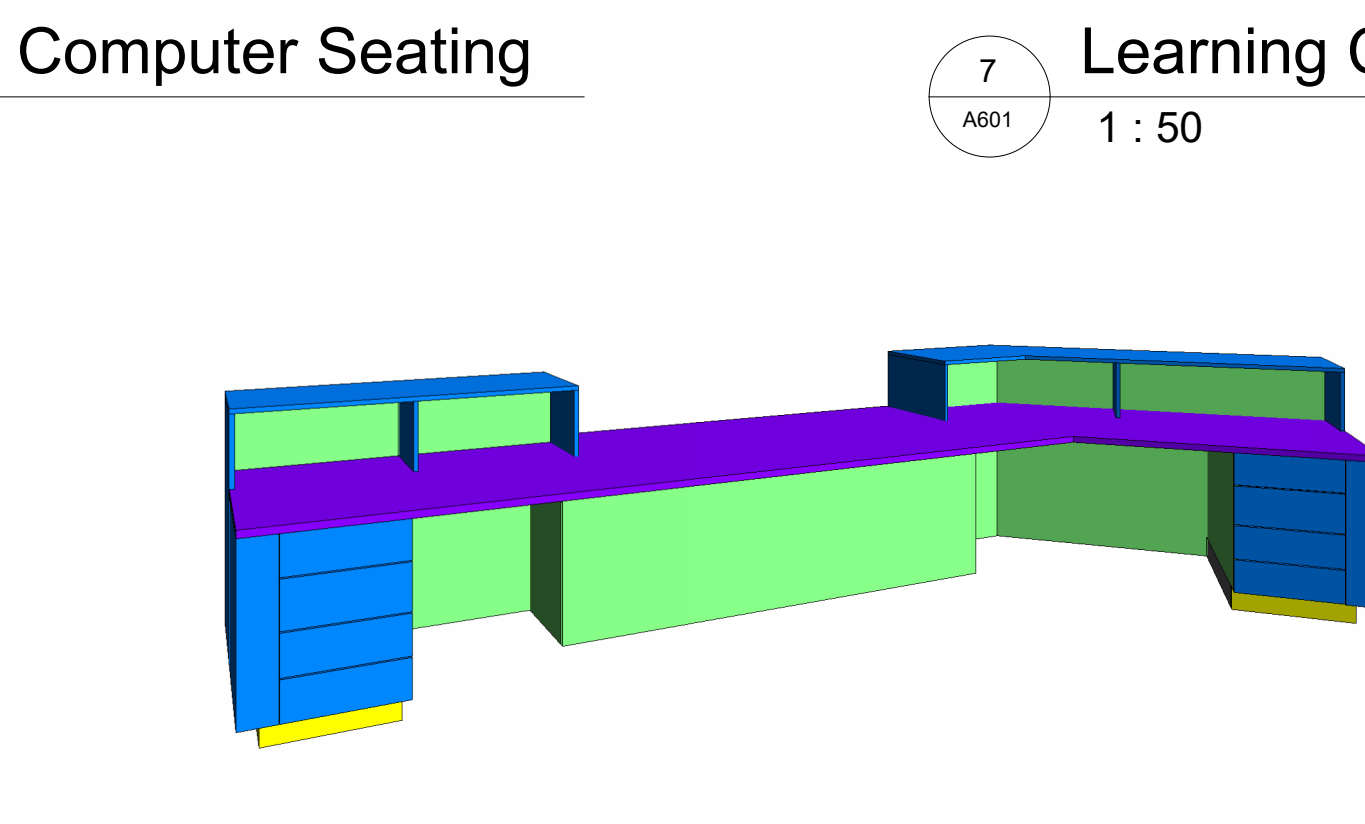

LC - Reception Desk Staff Side - 3D
1: 50

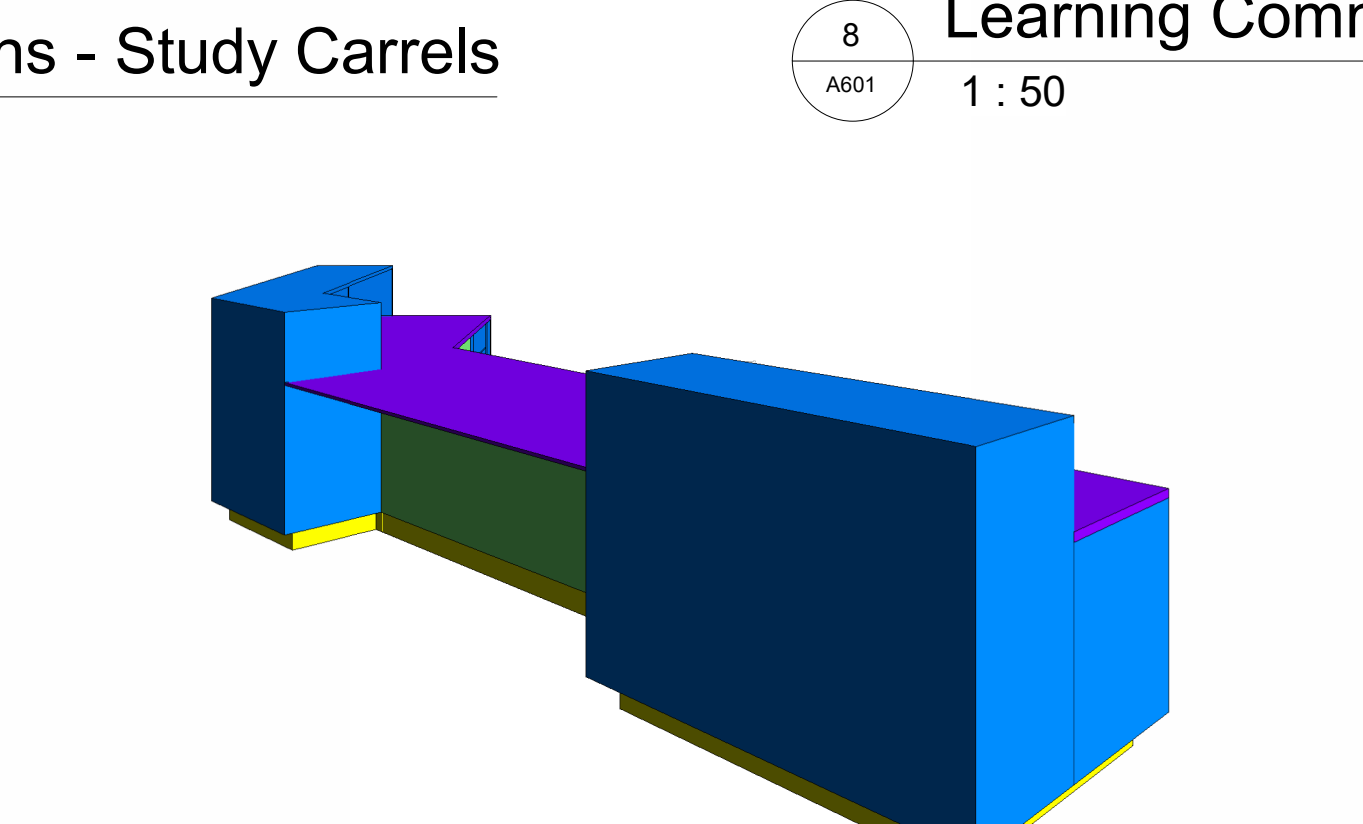

LC - Reception Desk Student Side - 3D
1: 50

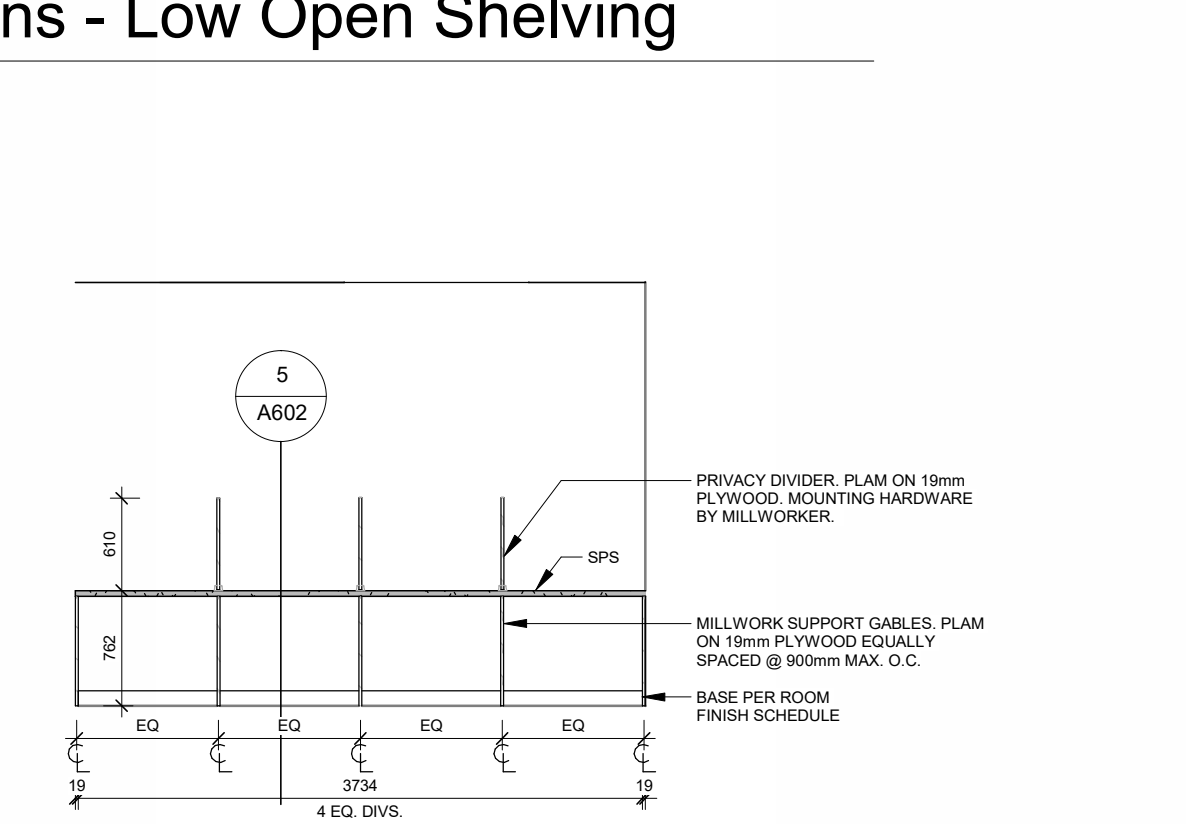

Seminar Room 1041
1: 50

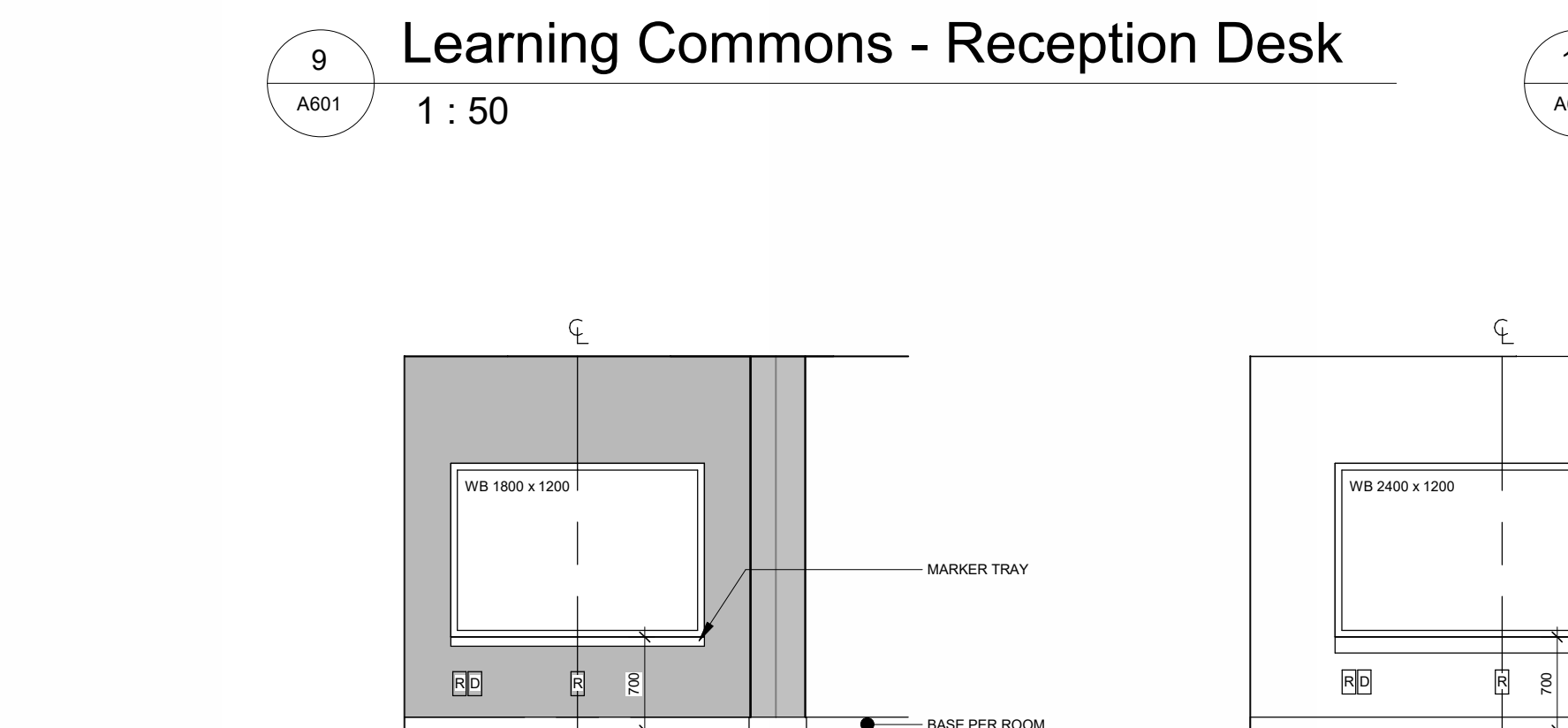

Seminar Room 1041
1: 50

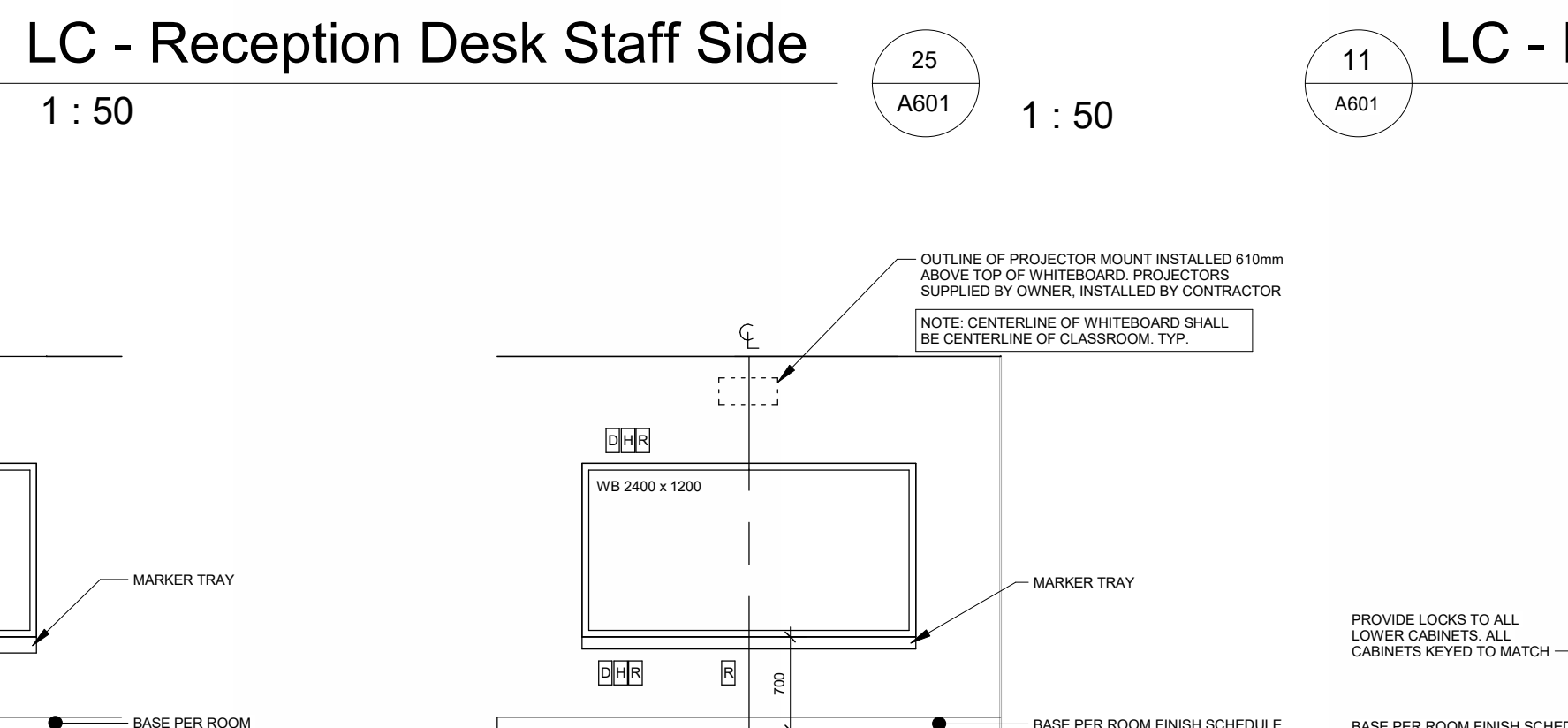

Seminar Room 1042
1: 50

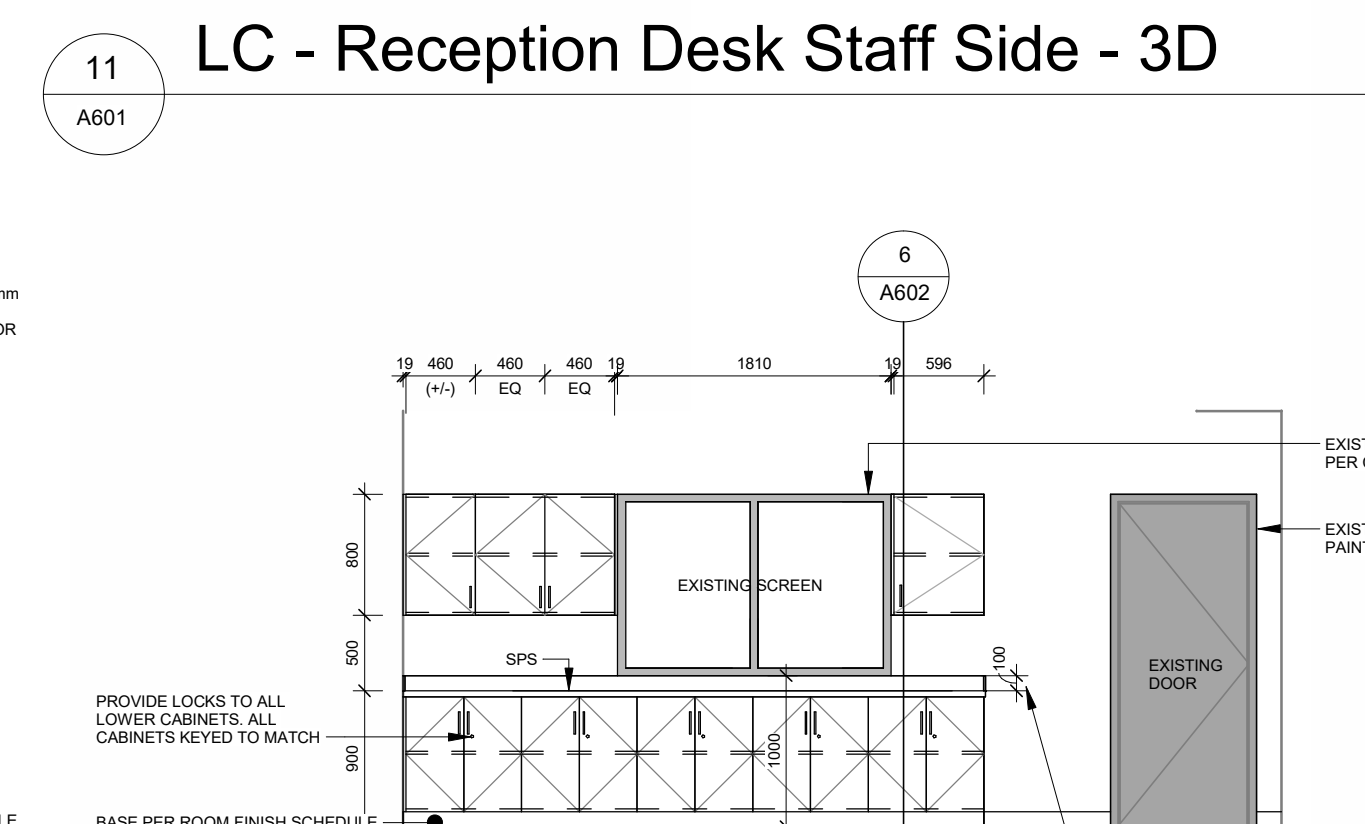

Learning Commons Reception - Work Counter
1: 50

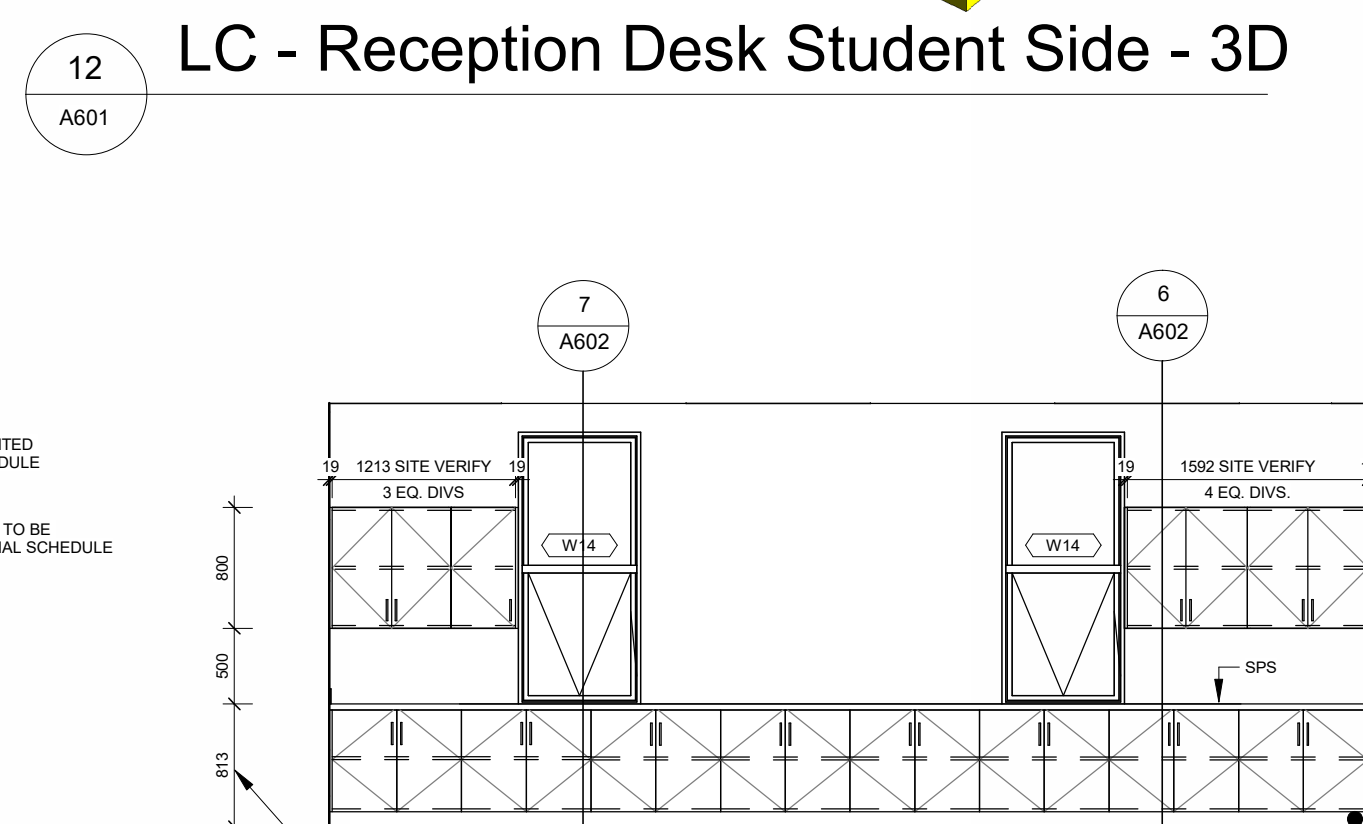

Classroom 1031 Millwork
1: 50

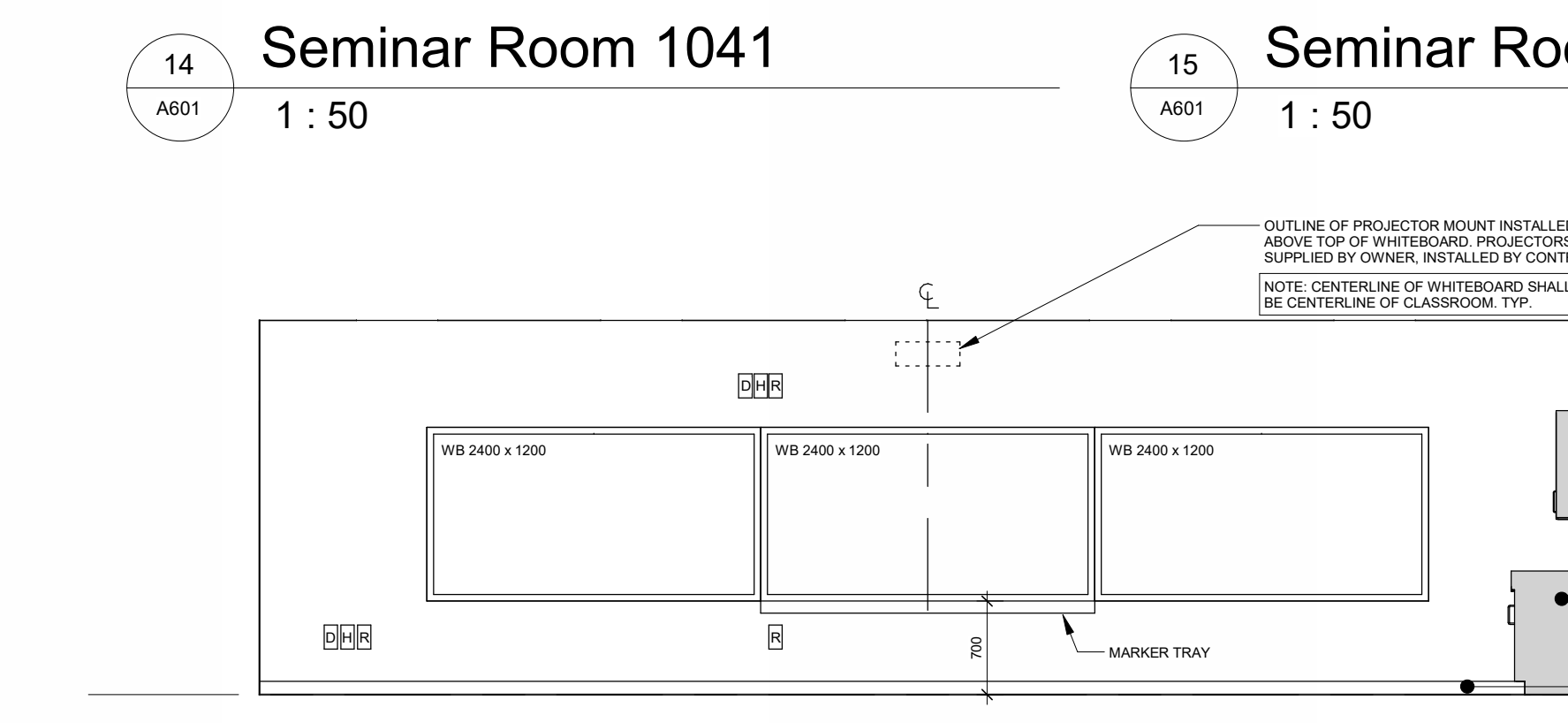

Classroom 1031 - Teaching Wall
1: 50

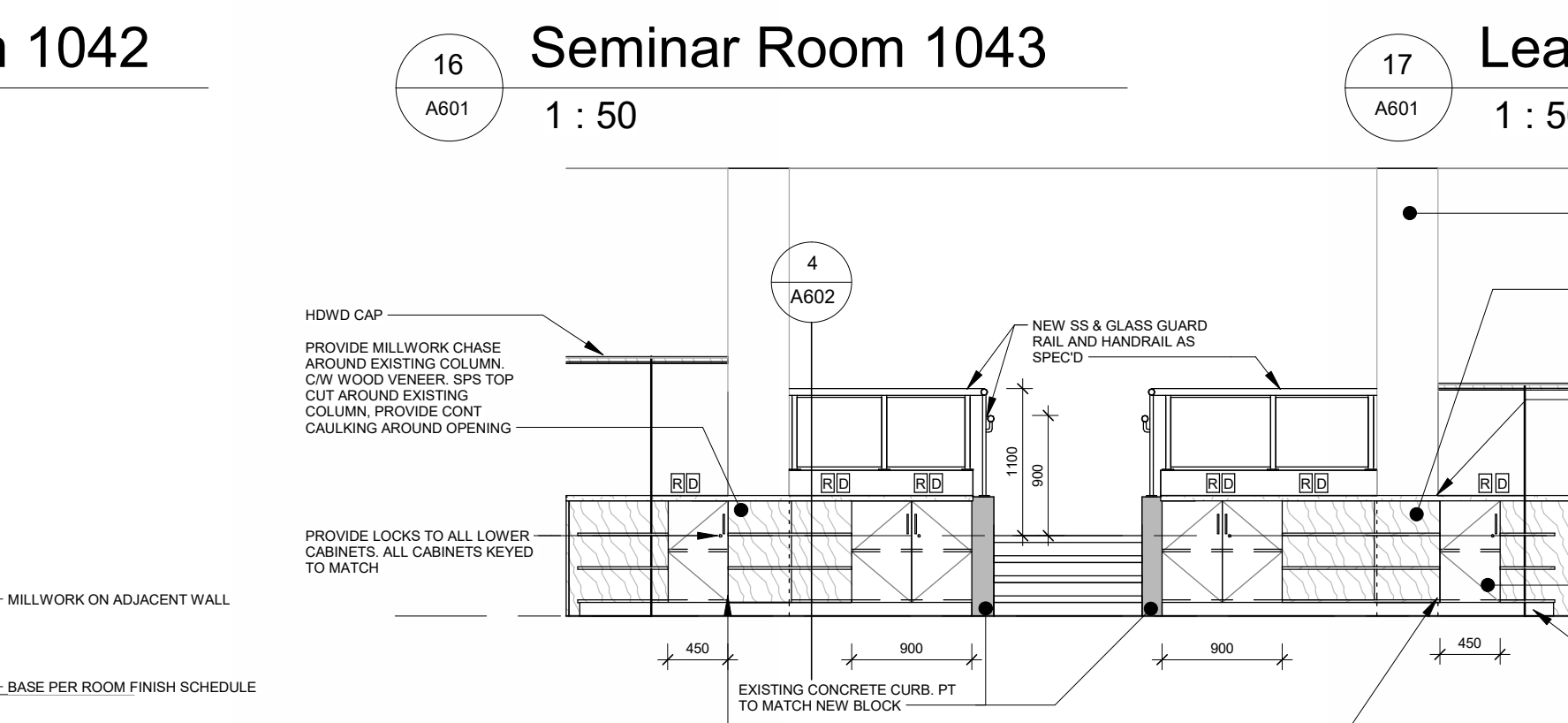

Learning Commons - Creative Work Space
1: 50

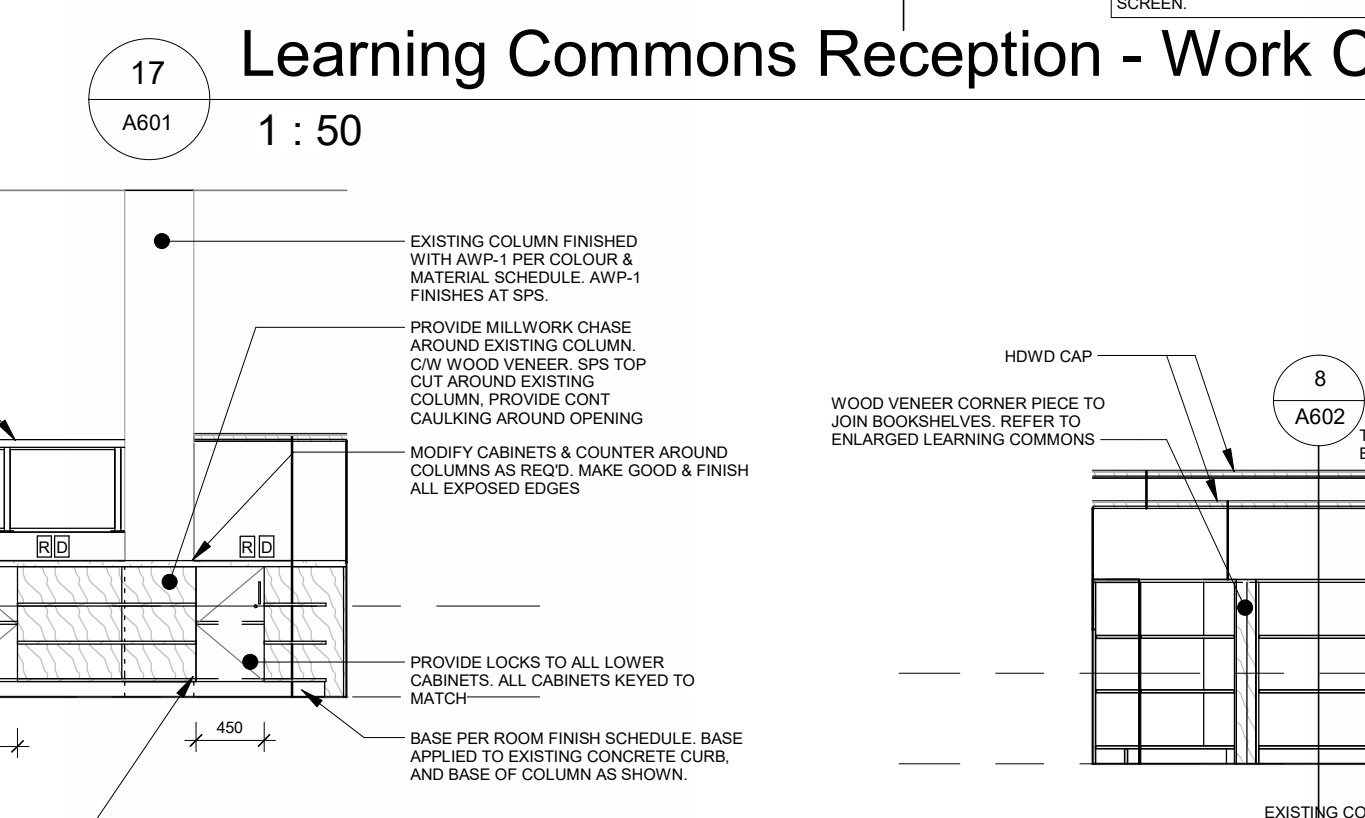

Learning Commons Bookshelves
1: 50

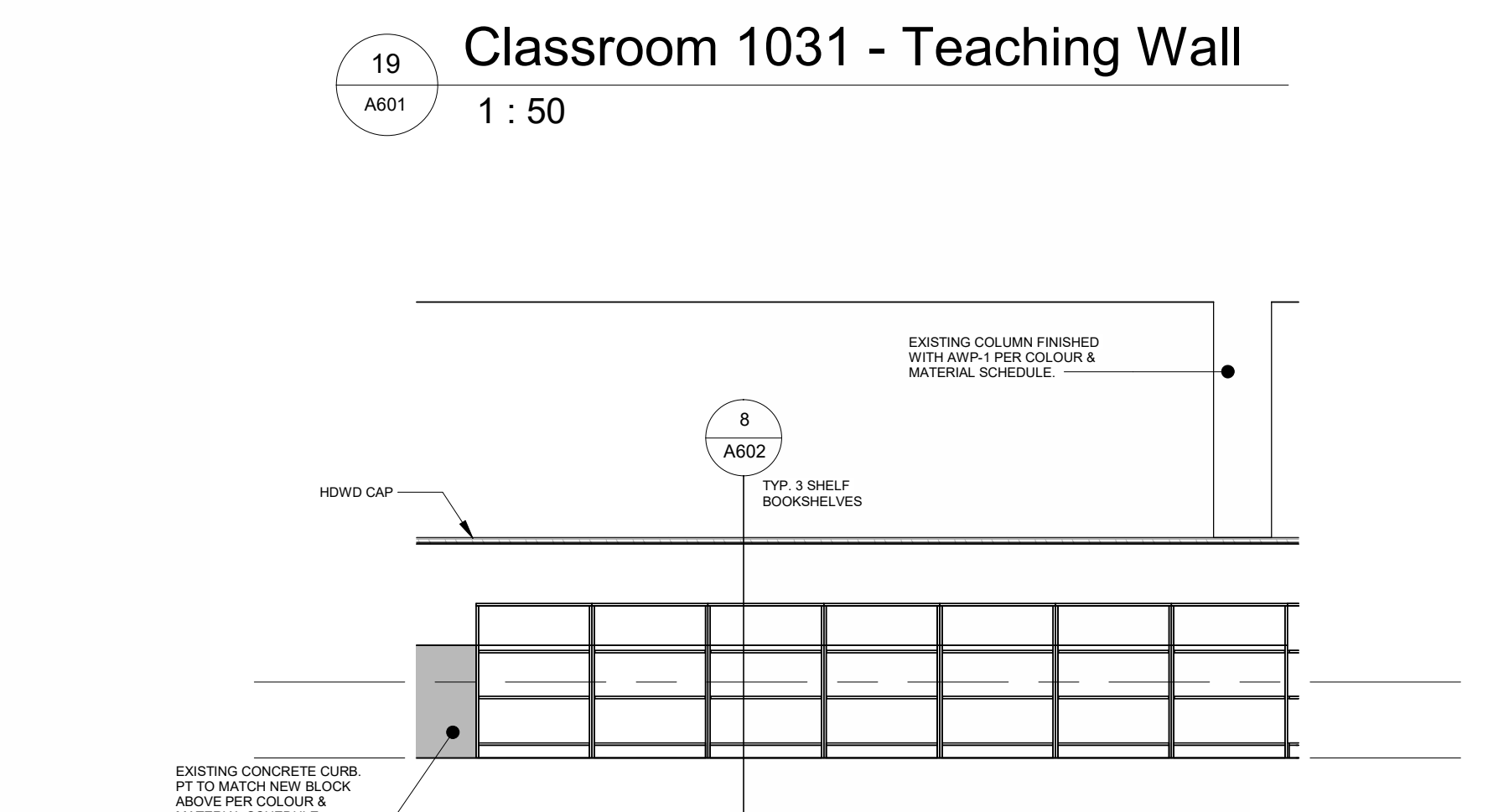

Learning Commons - Book Shelves
1: 50

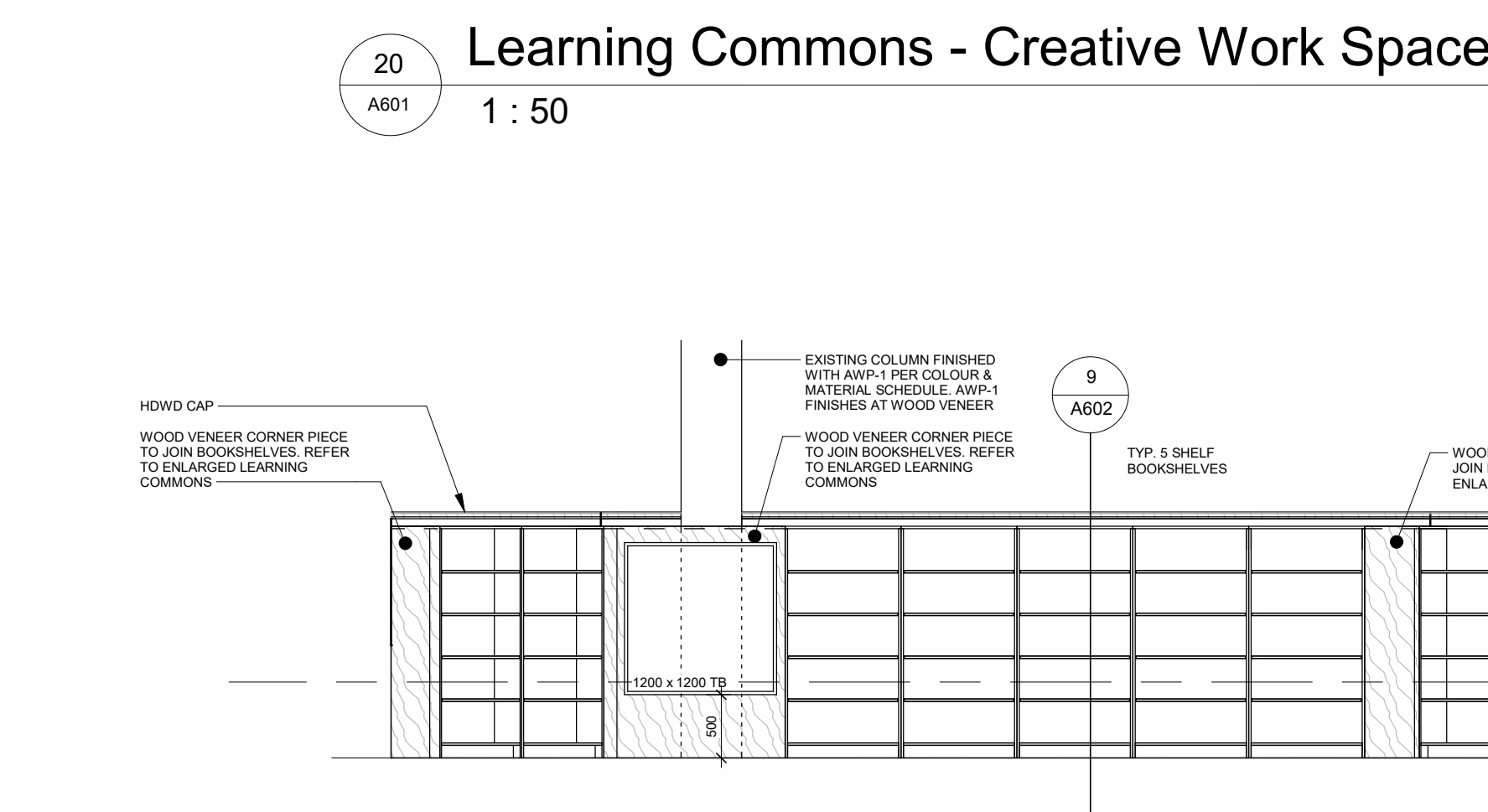

Learning Commons - Book Shelves
1: 50

3	Issued for Tender	2008 05 01
2	Issued for 95% CD	2008 05 17
1	Issued for 75% CD	2008 05 27

No.	Revision	Date
-----	----------	------

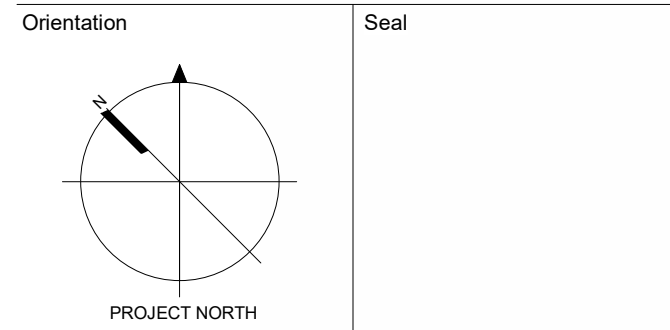

All dimensions to be checked and verified on the job by the Contractor. Any discrepancies are to be reported to the Consultant prior to action. Only the latest approved drawings to be used for construction in conformance with all applicable codes, by-laws and regulations. All drawings remain the property of the Consultant.

© Copyright Reserved.
These drawings and all that is represented herein are the exclusive property of Salter Pilon Architecture Inc. They may not be used or reproduced without written permission from Salter Pilon Architecture Inc.

salterpilon
architecture

151 Ferris Lane, Suite 400 Barrie, Ontario L4M 6C1
salterpilon.com t: 705.737.3530

Project Information
Waterdown Highschool Renovation
Hamilton Planning # DA-24-058
215 Parkside Dr. Waterdown, Ontario

For
Hamilton-Wentworth District School Board

Drawing Title

Interior Elevations

Date	2026 05 01	Project No	Drawing No
Drawn by	EL	25019	A601
Scale	As indicated		

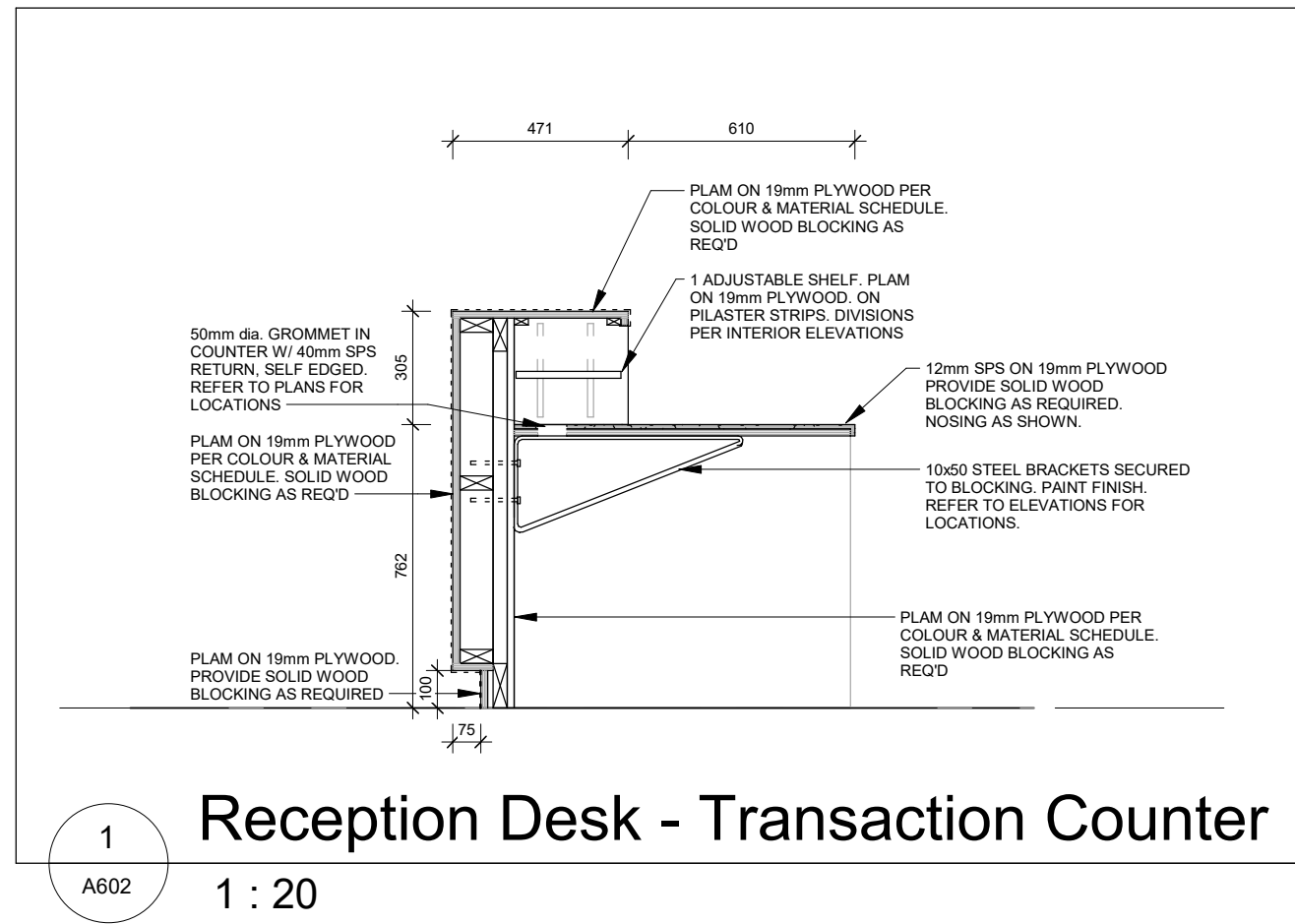

1 Reception Desk - Transaction Counter

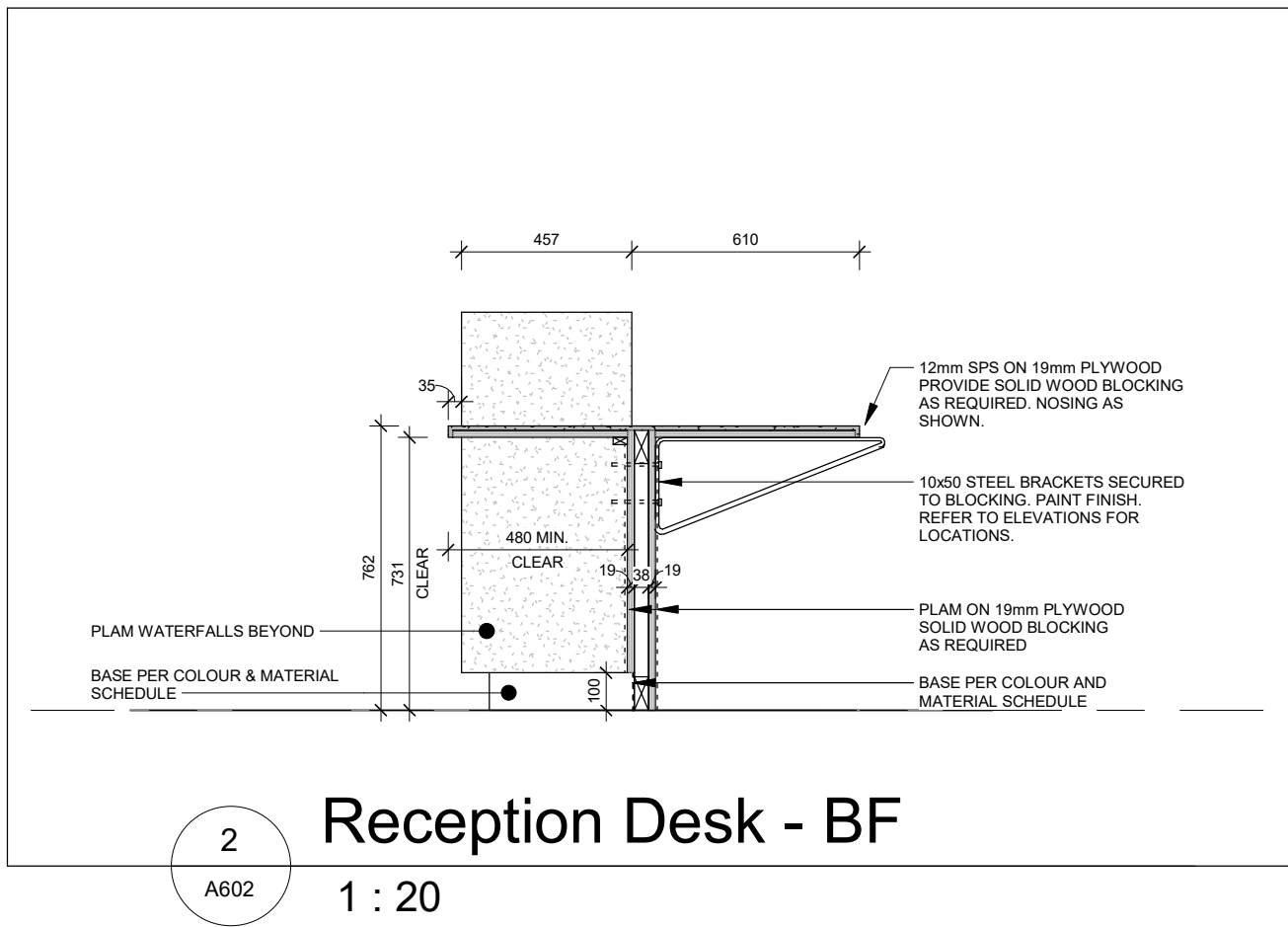

2 Reception Desk - BF

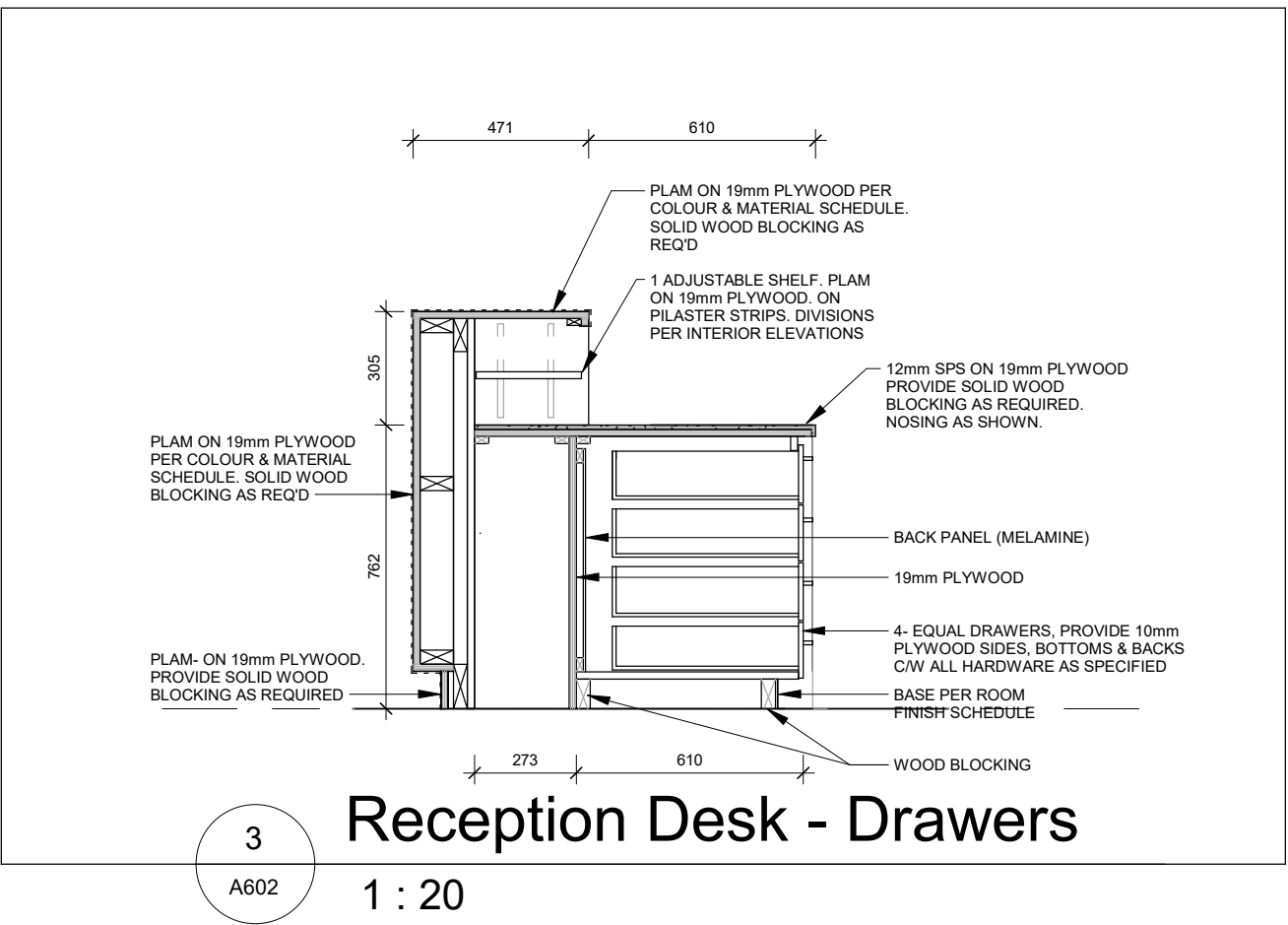

3 Reception Desk - Drawers

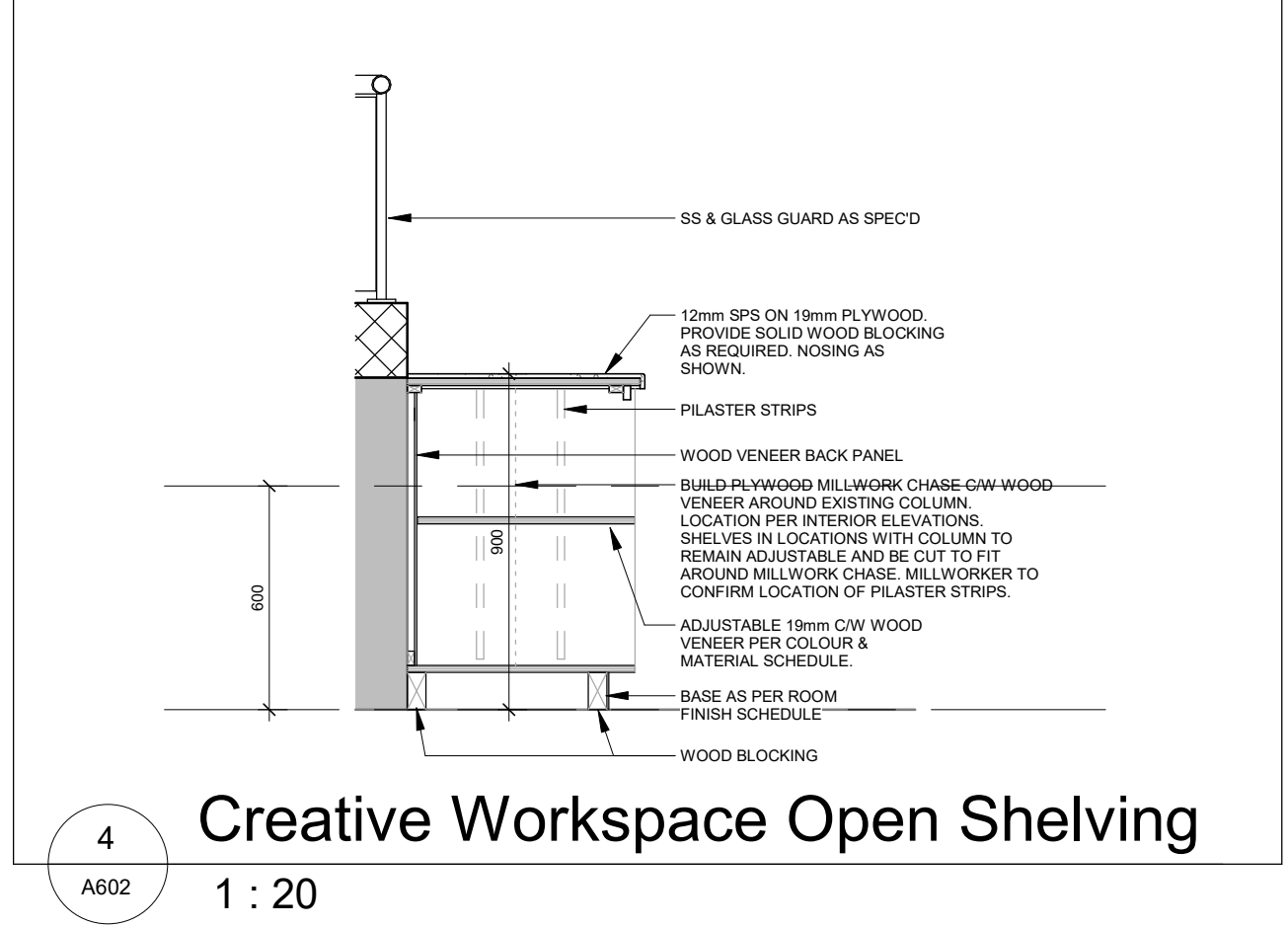

4 Creative Workspace Open Shelving

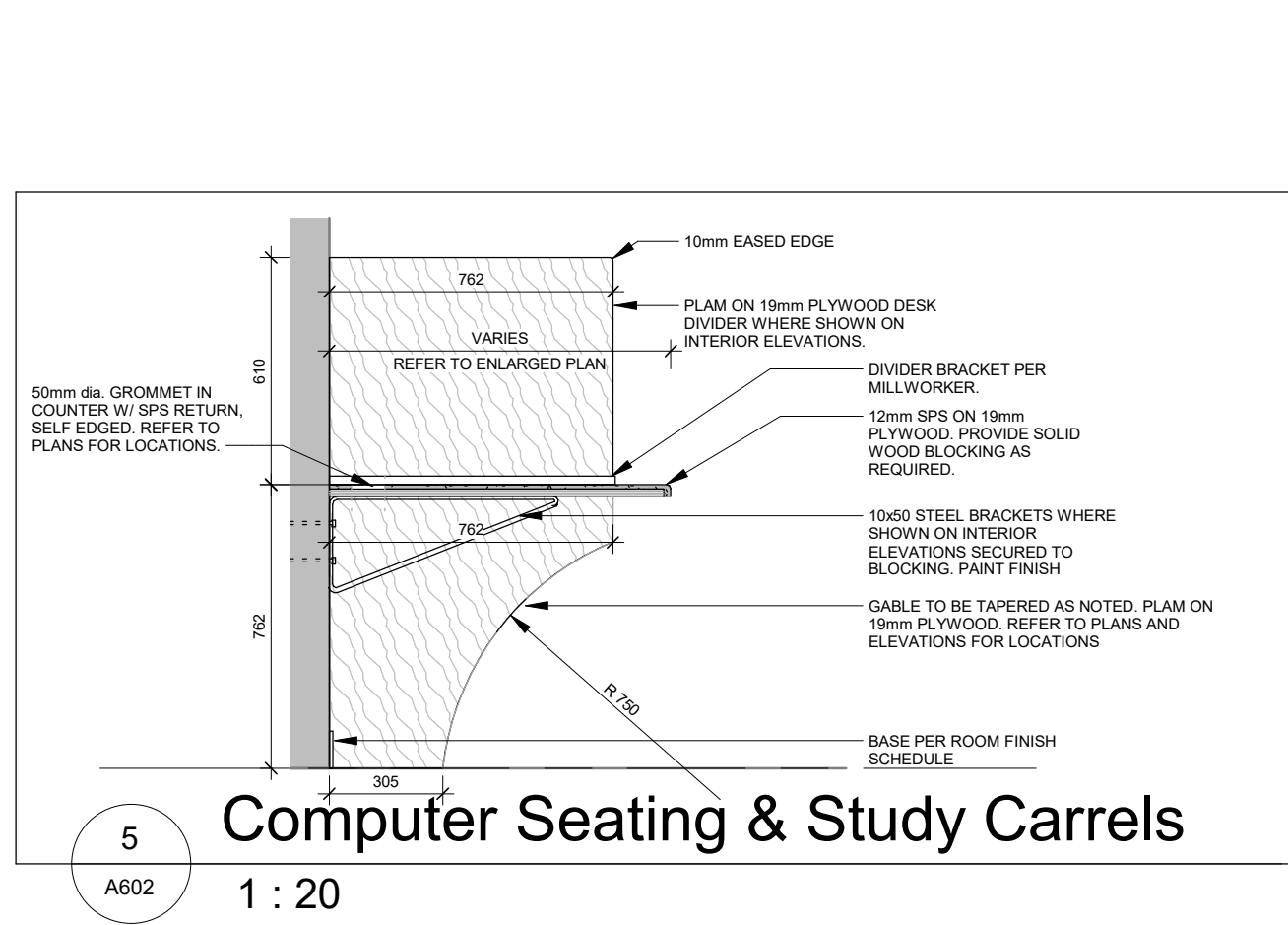

5 Computer Seating & Study Carrels

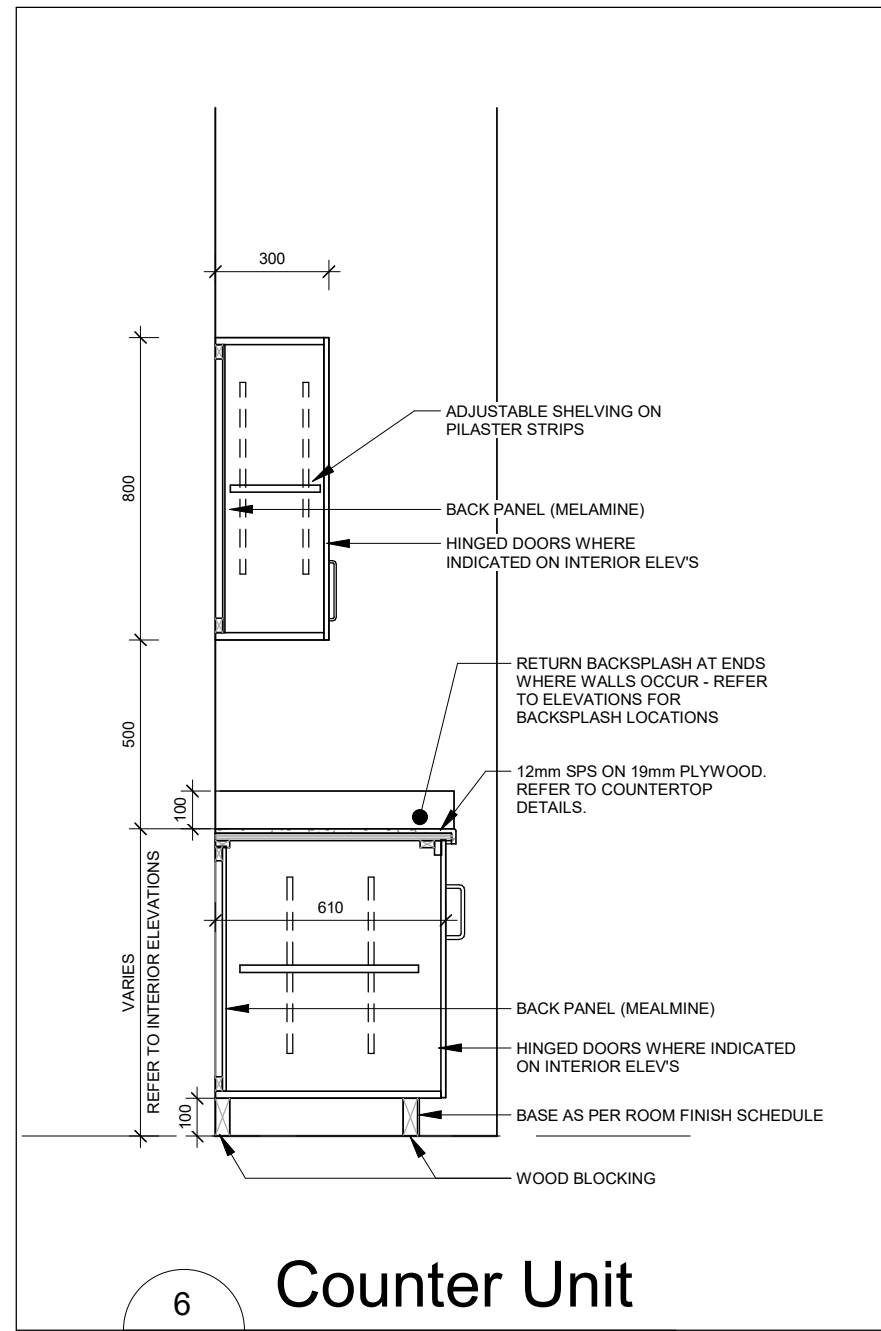

6 Counter Unit

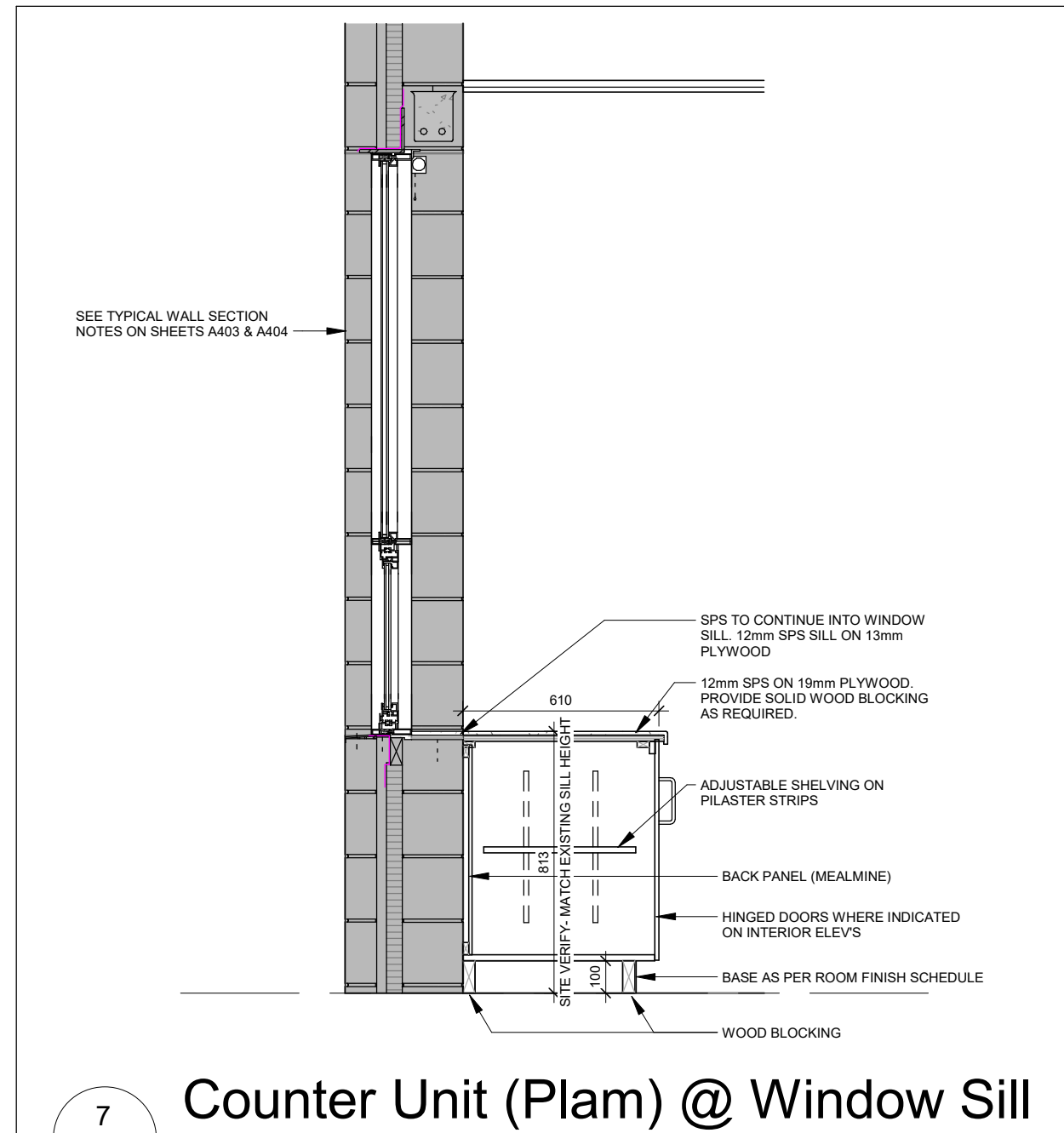

7 Counter Unit (Plam) @ Window Sill

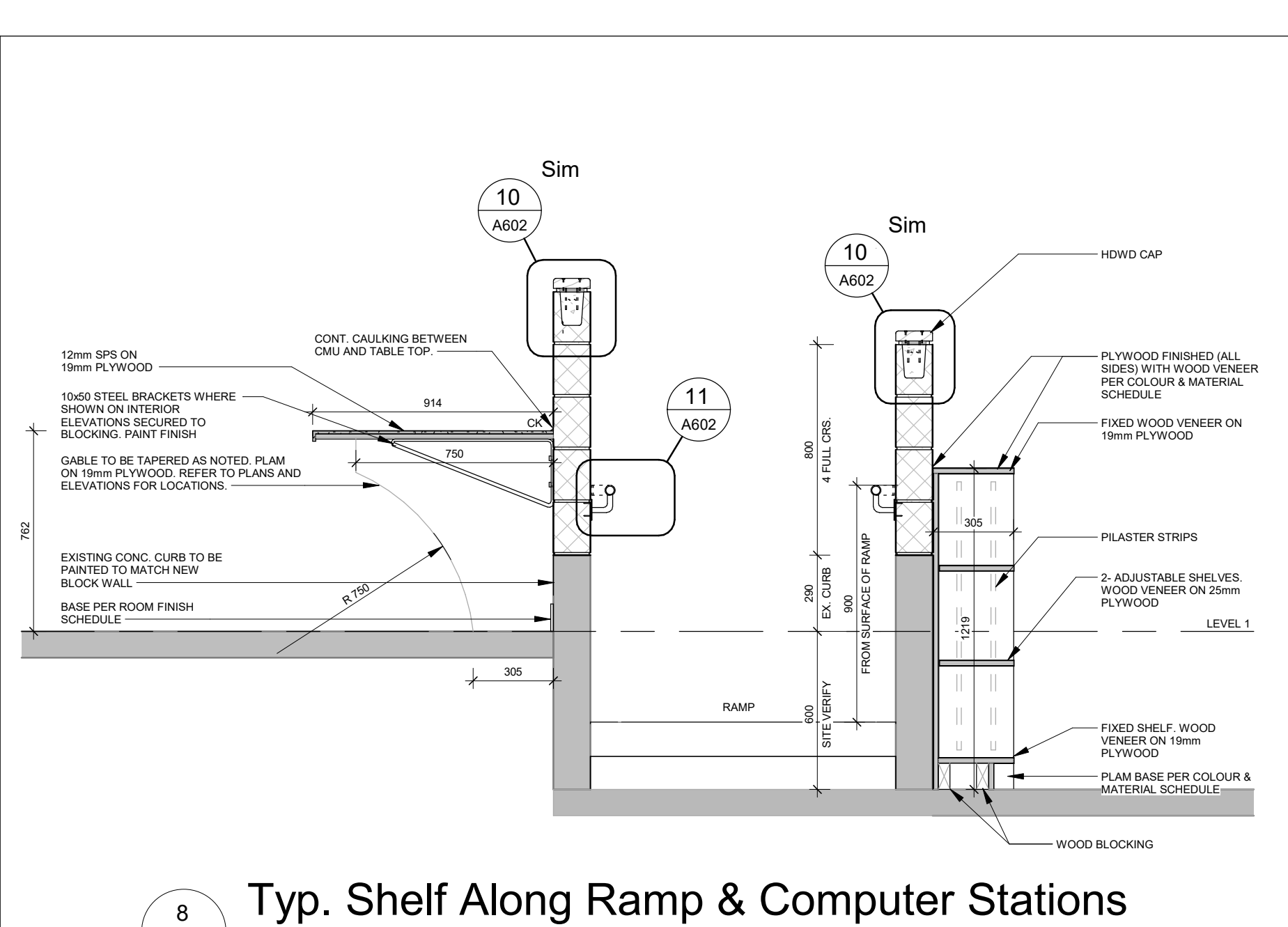

8 Typ. Shelf Along Ramp & Computer Stations

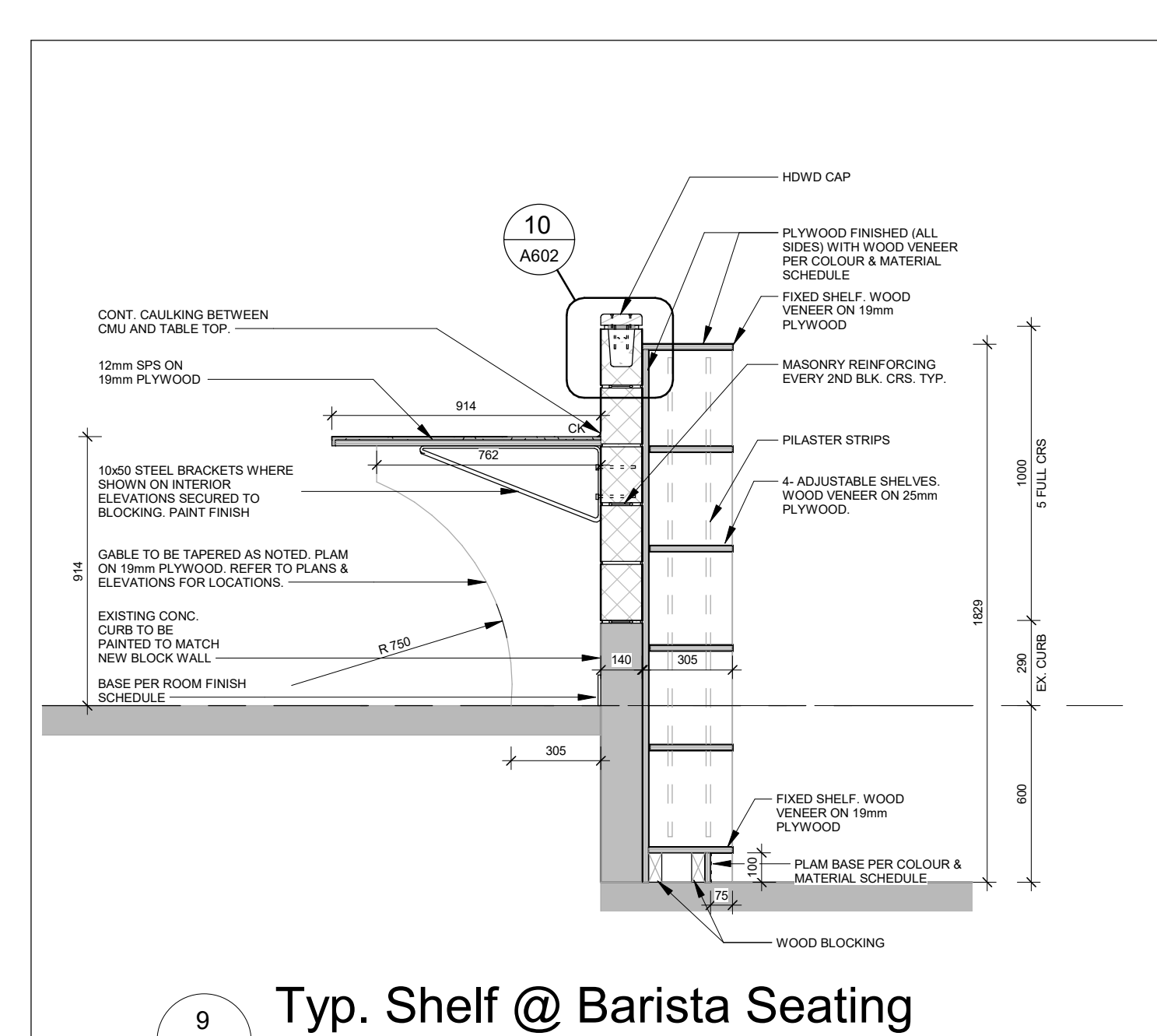

9 Typ. Shelf @ Barista Seating

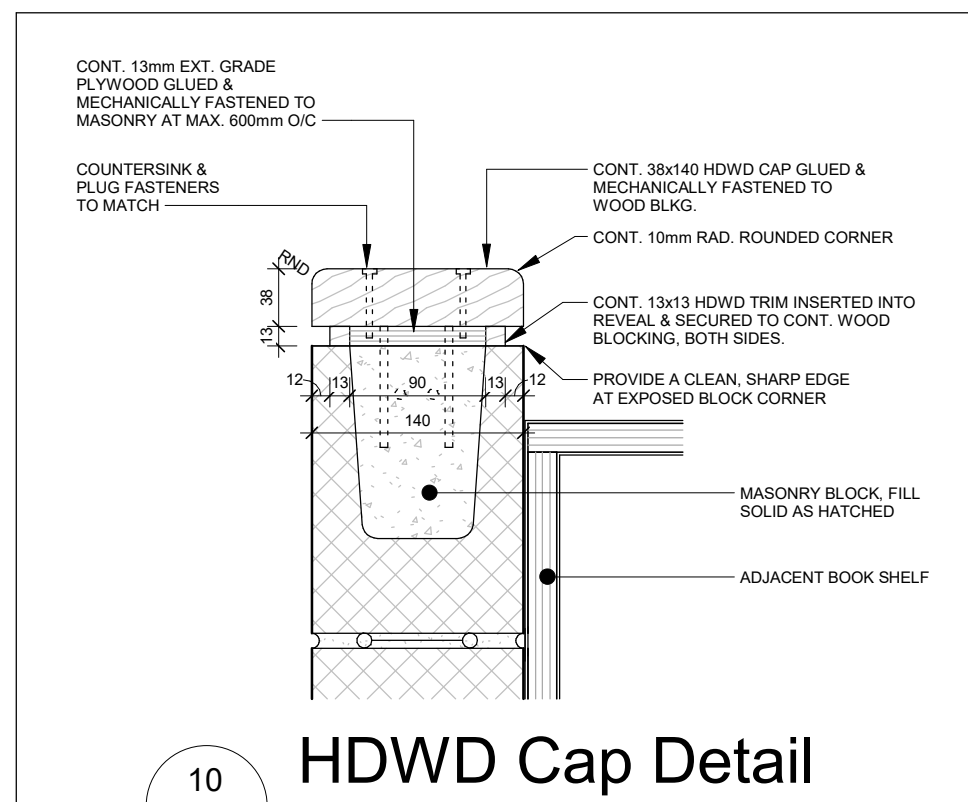

10 HDWD Cap Detail

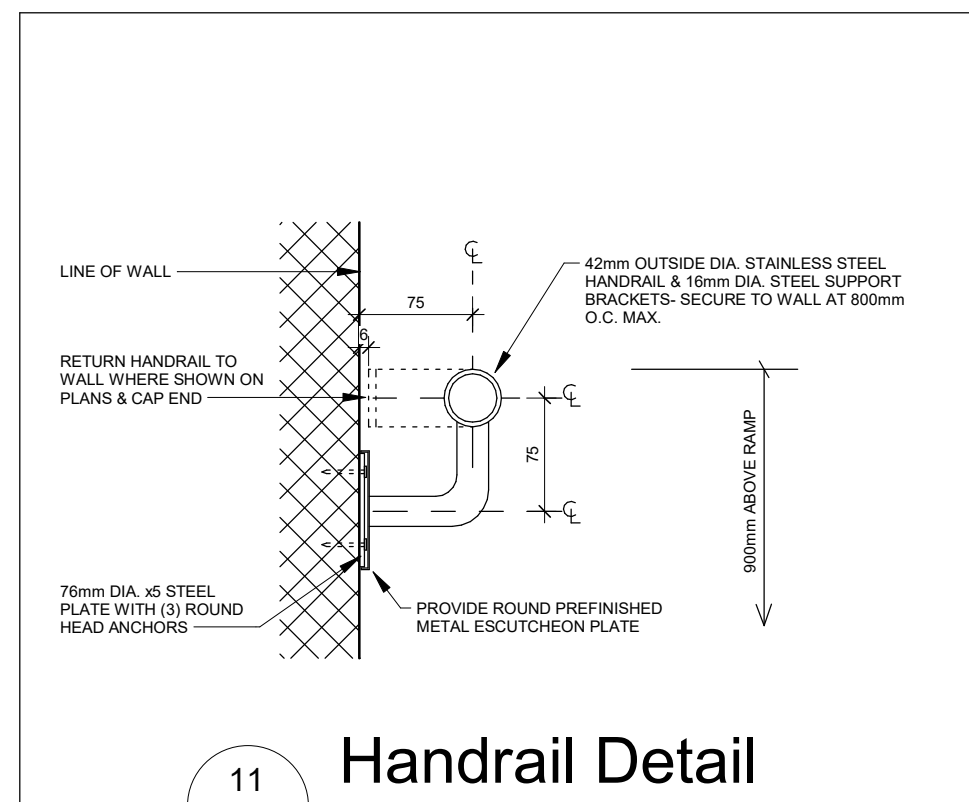

11 Handrail Detail

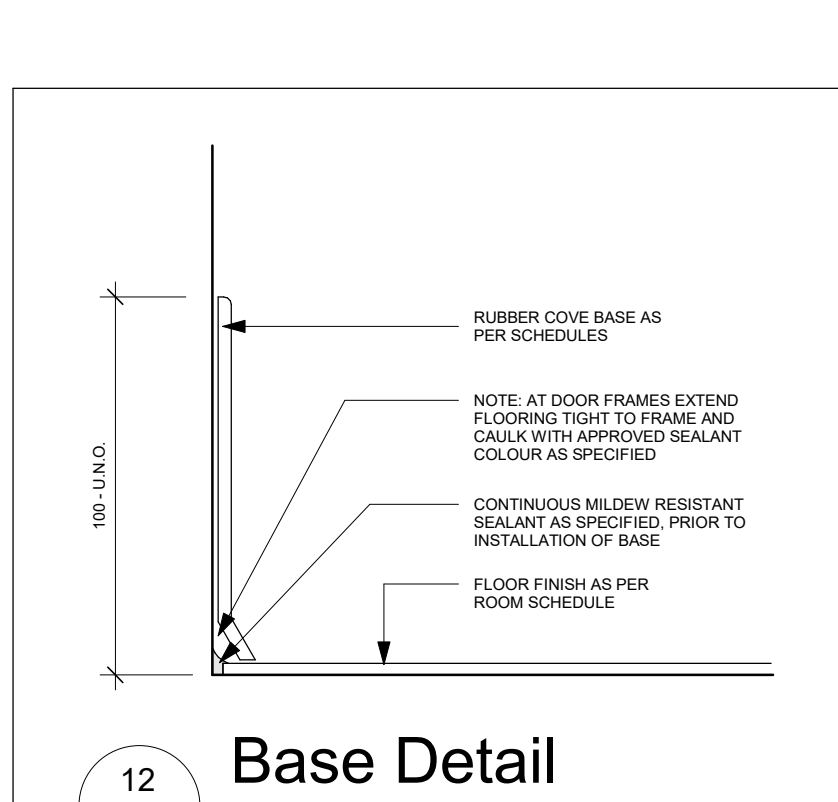

12 Base Detail

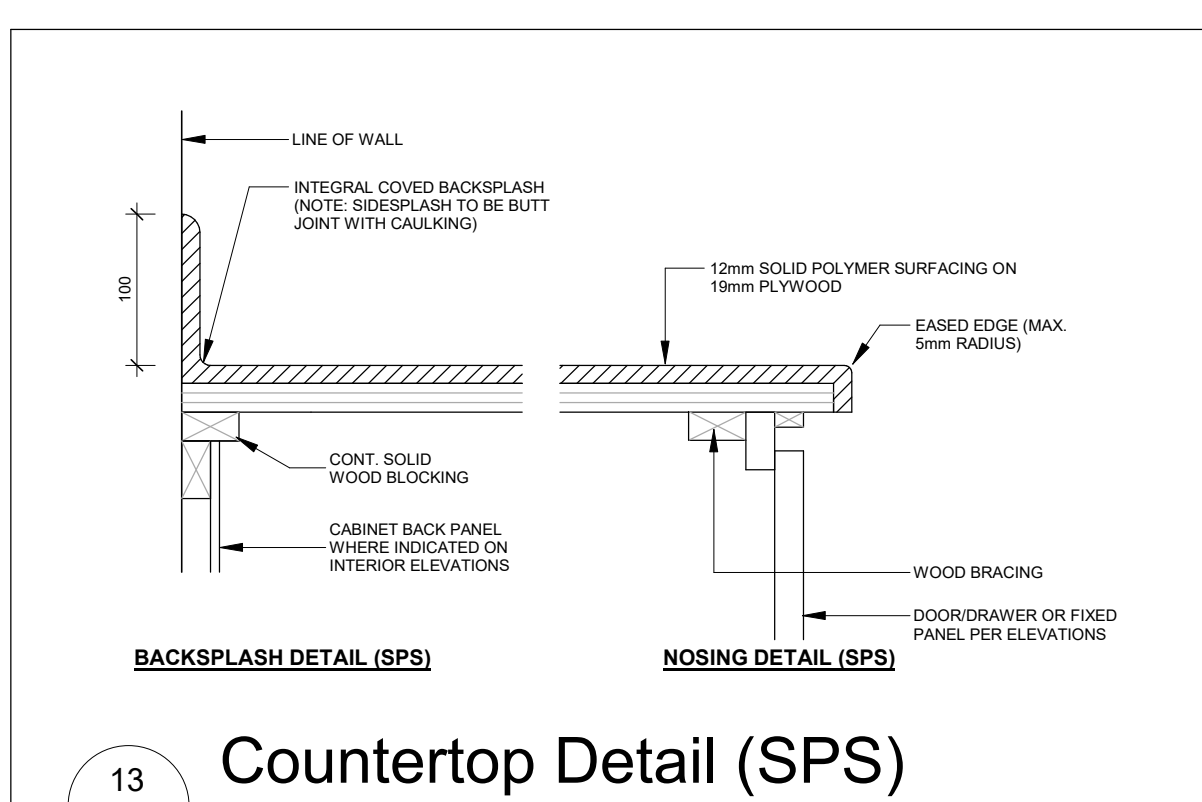

13 Countertop Detail (SPS)

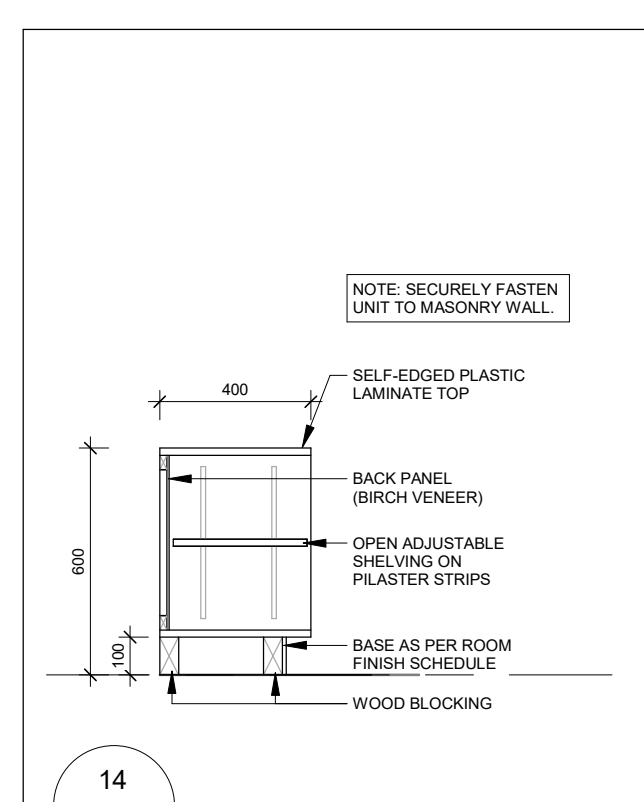

14 Nosing Detail (SPS)

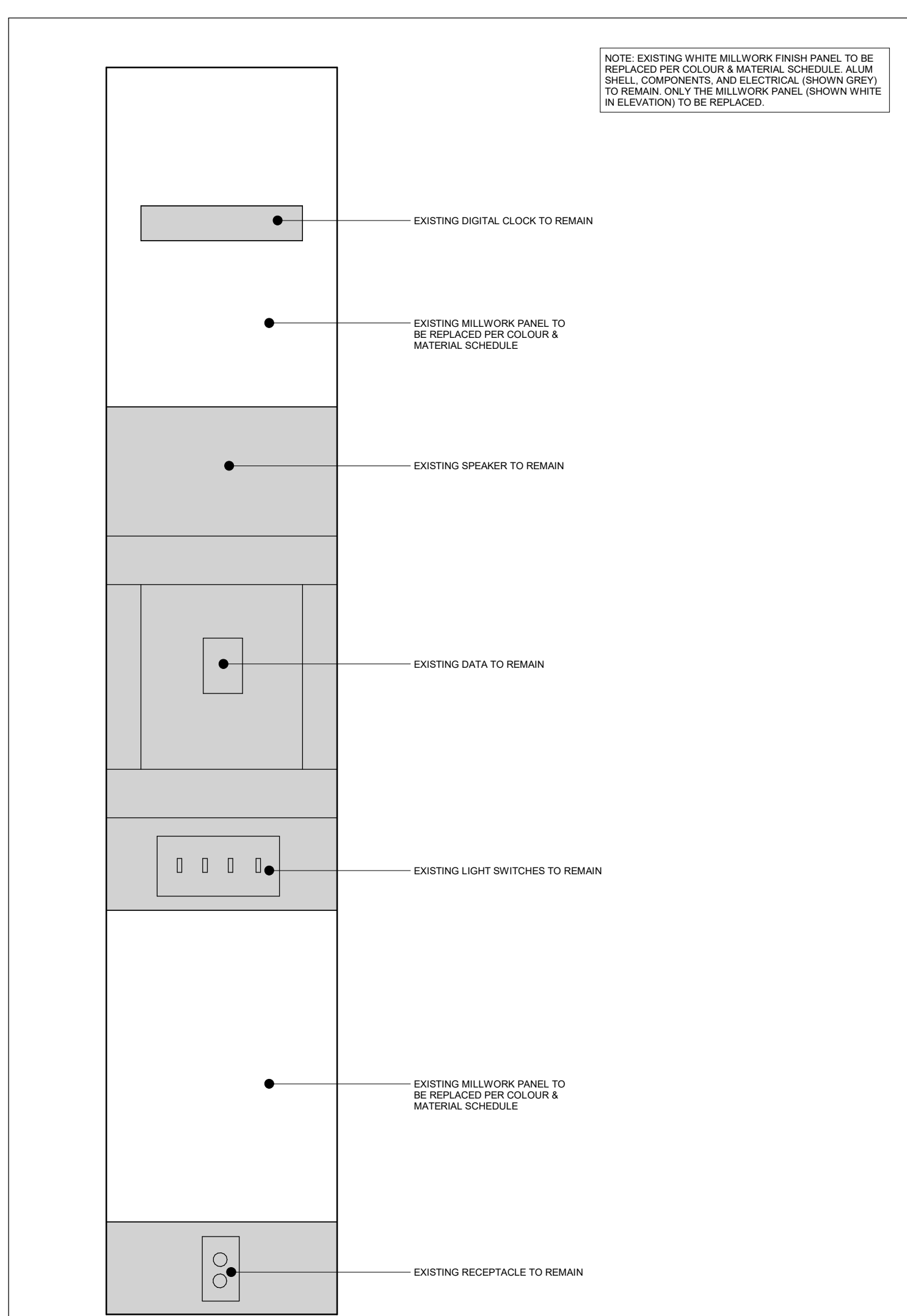

15 Existing Classroom Control Panel - Elevation

No.	Revision	Date
3	Issued for Tender	2008.05.01
2	Issued for 95% CD	2008.05.17
1	Issued for 75% CD	2008.02.27

Orientation

PROJECT NORTH

All dimensions to be checked and verified on the job by the Contractor. Any discrepancies are to be reported to the Consultant prior to action. Only the latest approved drawings to be used for construction in conformance with all applicable codes, by-laws and regulations. All drawings remain the property of the Consultant.

© Copyright Reserved.
These drawings and all that is represented herein are the exclusive property of Salter Pilon Architecture Inc.
They may not be used or reproduced without written permission from Salter Pilon Architecture Inc.

salterpilon
architecture

151 Ferris Lane, Suite 400 Barrie, Ontario L4M 6C1
salterpilon.com t: 705.737.3530

Project Information
Waterdown Highschool
Renovation
Hamilton Planning # DA-24-058
215 Parkside Dr. Waterdown, Ontario

For
Hamilton-Wentworth District School Board

Drawing Title
Millwork Details

Date	2008.05.01	Project No	Drawing No
Drawn by	EL	25019	A602
Scale	As indicated		

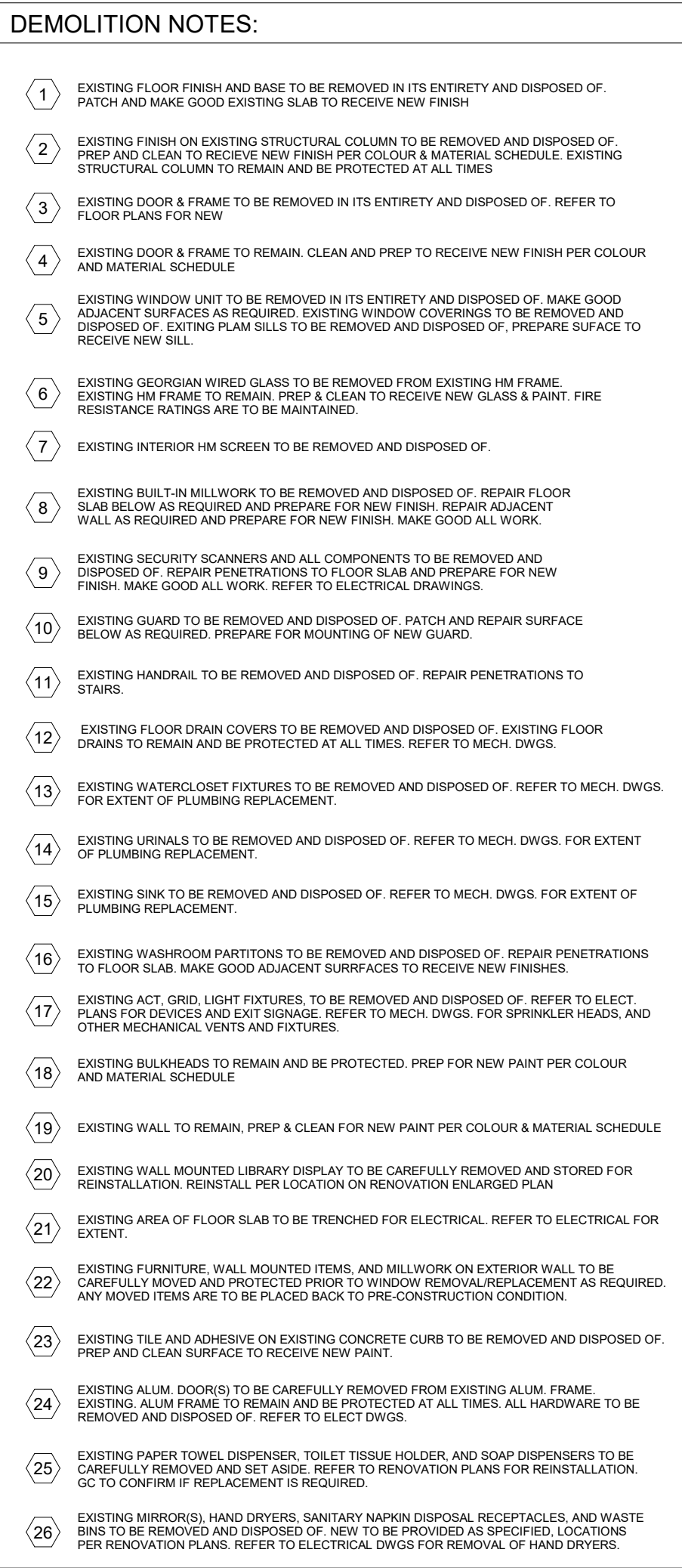
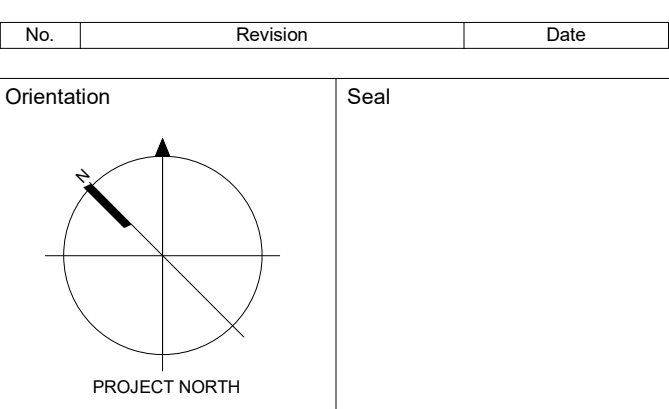
[illegible]

All dimensions to be checked and verified on the job by the Contractor. Any discrepancies are to be reported to the Consultant prior to action. Only the latest approved drawings to be used for construction in conformance with all applicable codes, by-laws and regulations. All drawings remain the property of the Consultant.

© Copyright Reserved:
These drawings and all that is represented herein are the exclusive property of Salter Pilon Architecture Inc.
They may not be used or reproduced without written permission from Salter Pilon Architecture Inc.

salterpilon
architecture

151 Ferris Lane, Suite 400 Barrie, Ontario L4M 6C1
salterpilon.com t: 705.737.3530

Project Information

**Waterdown Highschool
Renovation**

Hamilton Planning # DA-24-058

215 Parkside Dr, Waterdown, Ontario

For
Hamilton-Wentworth District School Board

Drawing Title

Level 1 & 2 RCP -
Demolition

Date	2026.05.01	Project No	Drawing No
Drawn by	EL		
Scale	1 : 100		

The floor plan shows the second floor of the 2004 Olympic Village. It includes the following rooms and areas:

- Gymnasium** (2007): A large rectangular room with a red dashed grid overlay. It contains a red rectangular area in the upper left and a red rectangular area in the lower right.
- Classroom** (2007): A small rectangular room located to the right of the Gymnasium.
- Storage Room** (2004): A small rectangular room located to the left of the Gymnasium.
- Corridor** (2010 / 1306): A long, narrow corridor running along the right side of the Gymnasium.
- Room WH** (2006): A small rectangular room located to the right of the Classroom.
- Room WH** (2006): A small rectangular room located to the right of the Storage Room.

The plan also features a red dashed grid system for navigation, with room numbers and names labeled throughout.

Mechanical Room 2024

Boys' Bathroom 2025

Girls' Bathroom 2027

Restroom 2029

Upper Atrium

EXISTING OFFICE

Coat 2028

Corridor 2026

Boys' Bathroom 2035

Girls' Bathroom 2037





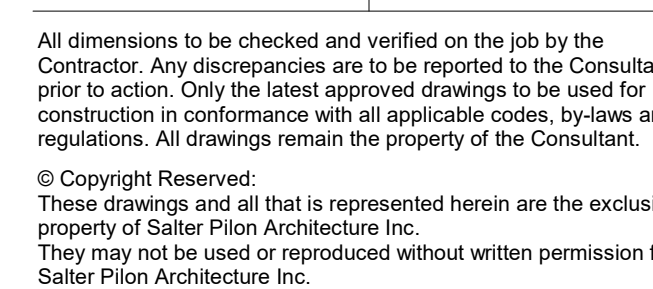

Restroom 2039

5 RCP - WR 2025/2027 - Demolition
A701 1 : 100



Date	2026.05.01	Project No	Drawing
Drawn by	EL		
Scale	1 : 100		

5 RCP - WR 2025/2027 - Renovation
A702 1 : 100

FLOORING LEGEND:	
	CPT-1
	CPT-2
	CPT-3
	CPT-4
	VCT-1
	SF-1
	RT-1
	RT-2

FLOORING NOTES:	
1.	FLOORING FINISHES ARE SHOWN FOR GRAPHICAL PURPOSES ONLY. FLOORING TO BE CENTERED WITHIN SPACE (HORIZONTAL AND VERTICAL DIRECTION, UNLESS OTHERWISE NOTED).
2.	FLOORING FINISHES HAVE NOT BEEN SHOWN ON THE FLOOR FINISHES PLAN. REFER TO OVERALL AND ENLARGED PLANS FOR LOCATIONS.
3.	REFER TO ROOM FINISHES SCHEDULES FOR FLOORING FINISHES IN STAIRS AND ELEVATOR.
4.	FLOORING TRANSITIONS TO BE CENTERED ON ADJACENT DOOR FRAMES OR WALL OPENINGS UNLESS SHOWN OTHERWISE.
5.	NOTE: IF FLOORING HATCH IS NOT SHOWN ON PRINTED SHEETS, PLEASE REFER TO FLOOR FINISHES TAG AND ROOM FINISHES SCHEDULE. ROOM FINISHES PLAN MUST BE PRINTED IN COLOUR.

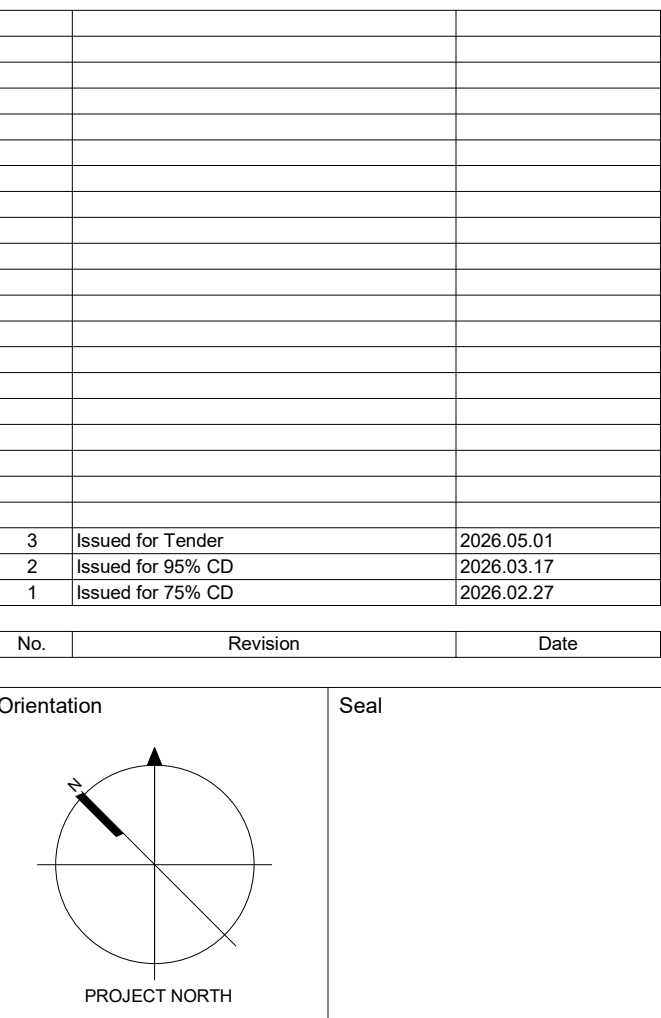

All dimensions to be checked and verified on the job by the Contractor. Any discrepancies are to be reported to the Consultant prior to action. Only the latest approved drawings to be used for construction in conformance with all applicable codes, by-laws and regulations. All drawings remain the property of the Consultant.

© Copyright Reserved:
These drawings and all that is represented herein are the exclusive property of Salter Pilon Architecture Inc.
They may not be used or reproduced without written permission from Salter Pilon Architecture Inc.

salterpilon
architecture

151 Ferris Lane, Suite 400 Barrie, Ontario L4M 6C1
salterpilon.com t: 705.737.3530

Project Information

Waterdown Highschool Renovation

Hamilton Planning # DA-24-058

215 Parkside Dr, Waterdown, Ontario

For
Hamilton-Wentworth District School Board

Drawing Title

Finishes Plan

Date	2026.05.01	Project No	Drawing No
Drawn by	JF	25019	A800
Scale	As indicated		